House to Rush Tariff Bill to Hoover

FOR CLASSIFIED ADS PHONE GRANT 5400

WEATHER—Partly cloudy with occasional showers late tonight or Sunday. Cooler Sunday.

Only Pittsburgh Newspaper Printing International News Service Dispatches.

Pittsburgh Sun-Telegraph

ESTAB. 1927—VOL. 6—NO. 132 SATURDAY, JUNE 14, 1930 THREE CENTS

WALL ST. CLOSE

Today

New Tariff.
Cheaper Diamonds, Pearls.
Power, More of It,
Higher Speed, On Water.

—By ARTHUR BRISBANE—

THE NEW TARIFF passes the Senate, and one of the richest, most forceful men in Wall Street, says:

"That means the election of a Democrat in 1932."

It depends on the nomination. Some things are more important to voters than the tariff.

FARMERS LOOKING through the increased rates will find an effort to help them, adding a hundred per cent to the duty on cream, increasing heavily duties on other agricultural products.

SOME WILL BE GLAD to hear that the duty on pearls and diamonds has been cut in two.

This is done not to oblige those that want jewelry, but to diminish smuggling, by making it less profitable.

IMPORTANT to the human race are physical power, and mental power. Mental power has stood still for about two thousand years. Physical power is constantly increasing.

A German has found a way to increase the power of engines, gasoline, Diesel or steam, from 20 to 60 per cent, his new kind of turbine using the power of exhaust gases.

LUFTHANSA, great German air company, has ordered a Diesel engine built on the new plan, for airplane experiment. Fuel oil will be used.

Germany leads the world in mechanical invention, and in chemistry.

PROF. CLAUDE, one of the world's most distinguished physicians, informs the French Academy of Science that he is making progress in his effort to utilize power from the ocean.

A small fraction of the tide's power would make all other power unnecessary. The tides, once harnessed, would run our machinery as long as the sun and moon combine to raise and drop the waters of the ocean.

PROF. CLAUDE'S experiments use the warm water at the surface of tropical seas to operate a turbine, the water being converted to steam by means of a vacuum. Cold water from the depths of the sea is used to re-condense the steam, and renew the vacuum.

It is complicated for the non-scientific mind, but if there is "an inexhaustible store of power in tropical sea-water," that certainly will make a great difference to enormous populations living near the equator in comparative idleness.

THE DEATH of Sir Henry Segrave, brilliant, courageous Englishman, will be regretted everywhere.

He had developed new speeds in motorboats and automobiles, and was killed yesterday when a boat in which he was going 100 miles an hour turned over and sank.

MAJ. SEGRAVE had shown that man's speed afloat can be greatly increased. Nature supplies, in water, perfect, ball-bearing surface, the drops of water rolling one over the other, without friction.

A water speed of 500 miles an hour could be obtained with the right ship construction and adequate application of power.

New ideas are needed in ship construction, in screws, wheels, or other driving power.

BUDAPEST IS ENJOYING a congress of delegates from various nations opposed to prohibition. Sir William Arbuthnot Lane, distinguished British surgeon, says alcohol has made man kinder, pleasanter, better, easier to live with, and wine will be "enjoyed" as long as the race of man lasts.

He attributes our American crime wave to the Volstead act, pointing out that crime in Europe, with no prohibition, is steadily decreasing.

THE AMAZING THING is not that alcohol is "pleasant," but that, as a rule, nations and individuals that use no alcohol have not been among the most successful.

Examine an accepted list of the 1,000 greatest men in history. You will not find 10 teetotalers.

Among nations, you see 300,000,000 non-alcoholic Asiatics in India, easily held down by a small crowd of Englishmen, whom prohibition interests not in the least.

MR. LUCAS, federal trade commissioner, says purchasers of $29,000,000 worth of securities issued by the W B Foshay Company, of Delaware and Minnesota, will get exactly NOTHING.

Possibly somebody will go to jail.

WHAT ABOUT COMPANIES that, in the insane gambling period, issued and sold stocks in single companies up to 5, 6, 7 hundred million and more, outrageously watered, causing buyers to lose hundreds of millions, instead of $29,000,000? Will anything happen to them? They are wholesalers.

(Copyright, 1930, King Features Syn., Inc.)

Her Day

Photo by International Newsreel

BEBE DANIELS

Miss Daniels, film star who at 8:30 tonight in Los Angeles marries Ben Lyons, actor. She gave her age as 28, he as 29. Neither has been married before.

Carol and Helen Reported Reunited

☆ ☆ ☆ ☆ ☆ ☆ ☆ ☆ ☆ ☆

PAVING BID TRICKERY CHARGED

TARIFF EDGE OF 85 SEEN IN HOUSE

Passage Will Put Question To Hoover; His Approval Of Measure Anticipated

By WILLIAM S. NEAL,
International News Service.

WASHINGTON, June 14.—Determined to relieve the nation of the depressing uncertainty of tariff legislation, the House today prepared to pass the "billion dollar" Hawley-Smoot tariff bill and lay it on President Hoover's doorstep Monday morning.

Taking no chances with a possible filibuster or delay through technicalities, Republican rulers of the House drafted an iron-clad rule which assured final vote before sunset.

The vote will come upon adoption of the unified conference report, accepted by the Senate by a 44 to 42 vote yesterday. The House majority was expected to be about 85, with some Western Republicans deserting the administration and some Southern Democrats voting for the bill.

SIGNATURE EXPECTED

President Hoover, it was said by administration leaders, will sign the bill, after referring it to Secretary of the Treasury Mellon who administers the tariff law, and receiving a favorable report. The Chief Executive is expected to make some reservations and resort to his flexible tariff powers to adjust it.

A final assault upon the bill was planned by Democrats, under the leadership of Representative John N. Garner, of Texas. Since the House has already approved the bulk of the rates, Garner was expected to direct his fire to the flexible tariff clauses, lumber, cement and sugar rates.

House leaders decided to permit three hours of debate, in addition

(Continued on Next Page, Col. Five.)

CAROL, HELEN REPORTED REUNITED

Queen Marie Responsible For Reconciliation; Plays On Love for Boy Prince

International News Service.

BUCHAREST, June 14.—King Carol II and his queen, Helen, were reunited today, according to the newspaper Lupta.

Helen, who had just been declared Queen of Rumania, joined Carol, Dowager Queen Marie and others of the royal family at a reunion dinner at Cotroceni Palace last night.

Queen Marie was an instrumental character in effecting the reconciliation. She persuaded Helen that her place was at Carol's side to aid in the press of state affairs and in other counsels.

The "Queen Mother of the Balkans" succeeded in getting Carol and Helen together for conference at Cotroceni Palace and the two famous royal divorcees became one again.

Crown Prince Michael, once king regardless of the parliamentary rule put into effect which declared Carol "king in escrow" during the years of the latter's exile, was the binding tie that finally decided the reconciliation.

The entire Rumanian nation was happy over the event. Despite Carol's amours, the populace always has adored the errant sovereign. Helen is an equally popular figure.

Dr. Juliu Maniu, Peasant party leader, aided Carol in the affairs of state by drawing up and forming a coalition cabinet, of which he was made premier by King

(Continued on Next Page, Col. Four.)

OLD GLORY RISING AS GUNS ROAR

(OTHER PICTURE ON PAGE 3)

EXCLUSIVE PHOTO by Pittsburgh Sun-Telegraph

107TH FIRING 75'S IN SALUTE AS OLD GLORY ROSE AT SUNRISE IN SCHENLEY PARK

Pittsburgh's early morning salute to Old Glory on this day of days, Flag Day. The flag-raising ceremony took place on Flagstaff Hill at sunrise. Perhaps you heard it.

AWARDS FOR BRICK HELD UNFAIR

'Frozen-Out' Competitors Say County Contract Was Awarded by Favoritism

Paving brick and the procedure in handling public contracts involving its use may furnish an interesting series of developments, it was indicated with these revelations today:

1—County Commissioner C. C. McGovern charged that favoritism, made possible by a trick county specification, was costing the county an extra $60,000 for the construction of the Ohio River boulevard.

2—W. A. Bonitz, whose brick company, it was implied, was one of the two companies favored by a discriminatory state specification, admitted that to meet the state specification on some state jobs it was at least necessary that bricks used be manufactured by members of the National Paving Brick Association. Bonitz is its president.

3—Director Norman F. Brown, of the County Department of Public Works, was hazy as to the extent to which the questioned specifications calling for patented brick might affect the numbers of those eligible to bid on contracts.

4—Independent brick makers were preparing evidence designed to prove discrimination in state and county road projects.

Hints that Bonitz was to be favored by public officials in the letting of road-building contracts, are seen in Gov Fisher's action ordering a hearing Tuesday before State Highway Secretary James L. Stuart on the bidding for two Allegheny County projects.

"EXCLUSIVE"

Specifications for the two jobs on State Route No. 120 call for patented bricks, it was said, that can be made only by the Bonitz company and one other concern. Costs of the projects are to be shared equally by the state and Allegheny County.

One road of about two miles, extends easterly from George

(Continued on Next Page, Col. Six.)

2 HELD AS FAZIO BEER AIDES

Two alleged beer-racket accomplices of Philip Fazio, who was acquitted yesterday of a murder charge in the barrel-murder mystery, were taken into custody early today. Arrest of another man is expected shortly.

Fazio was to be arraigned today before Alderman George Anderson to give bail on a charge of violating the Snyder act. His alleged accomplices will be arraigned when they succeed in raising bail.

The two men arrested today were Jacob Blazkovec, alias Jacob Bloch, of 749 Brookline boulevard, said to have been Fazio's brewmaster, and John Winning, alias John Boots, of Turtle Creek.

Chief of County Detectives George W. Murren today complimented Detectives Frank Ritz, Frank Malone, Samuel Whisner and Thomas Calig for their work in the barrel murder mystery.

Murren told them not to be "disheartened" on account of the verdict acquitting Fazio.

Fazio was found not guilty of slaying William J. Gregory, whose headless body was found in a barrel in Penn township.

Davis to Deliver Flag Day Address

Secretary of Labor James J. Davis, Republican nominee for senator, was in town today to deliver a Flag Day address this afternoon in East Park, North Side, under the auspices of Allegheny County Elks. At 4 o'clock he was to review the parade in Brentwood marking the close of the state firemen's convention. When asked about the tariff bill, Secretary Davis said:

"It isn't all there is to be desired, but it is the best we could get."

Davis leaves for Washington tonight.

Aimee Back From Trip to Holy Land

NEW YORK, June 14.—(AP.)—Aimee Semple McPherson, California evangelist, returned on the North German Lloyd liner Europa last night from a pilgrimage to the Holy land.

SELECT G. O. P. CHIEFS TODAY

Republican party officers for the city and county were to be elected this afternoon at a meeting of the committeemen and women in North Side Carnegie Music Hall. Indications are there will be a change in leadership in the city organization.

State Senator James J. Coyne is reported to have declined another term as chairman of the city committee. Traffic Court Magistrate William J. Soost, of the Eleventh Ward, is being mentioned as Coyne's successor. Mrs. Lillian Morgart is mentioned as the candidate for vice chairman of the city committee, the office now held by Mrs. W. W. Robinson, of the Eleventh Ward.

In the county it is generally predicted that County Commissioner Joseph O. Armstrong will be returned as chairman.

BLUE LAW FOES HOLD GAINS

Ben Avon, Blawnox and Brentwood, three boroughs geographically distant, favor repeal of the Pennsylvania Blue Laws by their returns in the poll of Allegheny County by the Sun-Telegraph. The count thus far in Ben Avon is very close, while Blawnox voters cast more than two votes for repeal to one for enforcement and the Brentwood ratio for repeal is better than six-to-one. The totals are:

	Ben Avon	Blawnox	Brentwood
For Blue Laws	69	31	23
For Modification	25	5	16
For Repeal	71	72	148

The number of ballots cast in the poll by the three boroughs, 465, represents about 30 per cent of the total vote, 1,612, cast by the voters in the recent primary election. Nearly one-third of the votes in the poll in the three boroughs to date were cast by women voters.

The number of votes in the poll from the county reaches 44,048 with the latest tabulation, divided as follows:

	Men	Women	Total
For Blue Laws	3,693	3,097	6,790
For Modification	1,931	1,308	3,239
For Repeal	22,826	11,173	34,009

The general ratio is about 5.1 votes for repeal to each vote for enforcement, with 77 per cent of the total favoring repeal, 15 per cent favoring enforcement and 8 per cent favoring modification.

Clearing House Figures Appear Today on Page 10.

Darrow Sees U. S. Made Cruel by Prohibition

CHICAGO, June 14.—(Universal.)—Clarence S. Darrow, noted criminal lawyer, addressing the Chicago Press Club last night, declared that prohibition is developing in America a national trait which loves to inflict and witness cruelty.

Gangland's atrocities, he said, will continue until the nation becomes weak and submissive or indignantly tears prohibition from the statute books.

He continued:

"If all the bootleggers were killed today, there would be a new crop tomorrow. The prohibition evil lies deeper than that."

GOSLIN TRADED TO BROWNS

ST. LOUIS, June 14.—(AP.)—Leon (Goose) Goslin, hard-hitting outfielder of the Washington Senators, has been traded to the St. Louis Browns for Heinie Manush, outfielder, and Alvin Crowder, a pitcher. According to Bill Freil, Browns' business manager, the deal was a straight player trade with no cash involved.

AMERICA LEADS AS HELEN WINS

By F. A. WRAY,
International News Service.

WIMBLEDON, Eng., June 14.—America swung into the lead in the Wightman Cup matches here today when Mrs. Helen Wills Moody, coming out from behind in a spectacular affray, defeated Mrs. Phoebe Watson, of England, 7-5, 6-1, after Helen Jacobs had evened the match score by downing Joan Fry, 6-0, 6-3, in a walkover.

Mrs. Moody's victory, which climaxed one of the most stirring battles of her career, gave America 3 victories to England's 2.

With two matches more to be played, the Stars and Stripes had an even chance of being hauled aloft at this ancient citadel of tennis.

League of Nursing Elects Officers

MILWAUKEE, June 14.—(AP.)—The League for Nursing Education, meeting in connection with the convention of the National Organization for Public Health Nursing, elected Elizabeth C. Burgess, of Columbia University, New York, as president. Elsie M. Lawler, Baltimore, was elected vice president.

Hoover and Brazil's Next Chief Honored

WASHINGTON, June 14.—(INS.)—President Hoover tonight will be the guest of honor at a banquet to be given by Brazilian Ambassador do Amaral, at which President-elect Prestes, of Brazil, also will be present.

Mrs. Hoover will not attend because of her back injury, so Mrs. E. E. Gann, half sister to Vice President Curtis and his official entertainer, will take the honors among the women guests as second lady of the land.

Wales Takes Up Gliding For New Air Thrill

LONDON, June 14.—(INS.)—Aviation's latest thrill-gliding today had enlisted the Prince of Wales.

Gliding, to the expert flier, means the acme of all flying—riding the winds without anything to support the glider but a construction of wing and tail surfaces.

The next King of England likes to fly and in his flying he's interested in aerodynamics — in a word, the prince is keenly interested in the final theory of why any airplane does fly, so he has taken up the sport of gliding.

Today, near Lewes, he spent some time in receiving instructions from Col. Semper and from the Austrian record holder, Herr Kronfeld.

GOOD NEWS OF GOOD TIMES!

PROSPERITY IS RETURNING! Selected at random, the following summary of a few high spots in today's Sun-Telegraph, emphasizes the trend of business in America:

1—Grove City College plans erection of three new buildings, to cost $700,000, work to start this summer, Page 3, Column 6.

2—Martha Marie mine of the Brownfield Coal and Coke Company to resume in next few days, giving work to 200 men in the Brownsville district, Page 3, Column 7.

3—Columbia Pictures Corporation announces program for outlay of $10,000,000 in production of films, Page 3, Column 5.

4—Low stocks in hands of consumers will improve steel demand for summer, Thomas Girdler, chairman and president of the Republic Steel, believes, Page 8, Column 7.

In Today's Paper

"Bugs" Baer	Page 20
Camera Questions	Page 6
Comics	Pages 18, 19
Daily Pattern	Page 4
Daily True Story	Page 18
Finance	Pages 8, 9, 10, 11
Girl Unafraid	Page 7
Paris Fashions	Page 5
Radio Programs	Page 12
Society, Clubs	Page 5
Song Contest	Page 15
Sports	Pages 13, 14, 15
Stage, Screen	Page 6
The Office Wife	Page 12
H. G. Wells	Page 20
Walter Winchell	Page 6

If You Are Interested

In "Employment," Real Estate, Used Cars, Summer Homes, Rentals, Household Articles, etc., don't miss seeing Tomorrow's (Sunday's) Sun-Telegraph Classified Section.

Why All These Prison Revolts? Jack Lait Discloses Impending Dangers in His New Story

"THE BIG HOUSE"

A Dramatic Story Set Forth in the Form of Fiction, Starts in
MONDAY'S SUN-TELEGRAPH

HOOVER DENIES NAVAL TREATY HARBORS HIDDEN SECRETS

DOCUMENTS KEPT FROM INQUIRY

President Refuses to Turn Over Confidential Data to Foreign Relations Quiz

WASHINGTON, June 14. (AP.) — President Hoover today stood sponsor for the statement that the London naval pact contains "not one scintilla of agreement or obligation of any character outside the treaty itself."

This assertion was regarded as having been evoked by the insistence of Senate opponents of ratification that the administration give the Foreign Relations Committee confidential documents having to do with the negotiation of the pact. Their request has been refused.

In further reply to this group the President said the Senate "through two of its members on the delegation has had a practical participation in every step of the making of the treaty."

"MINOR PART INVOLVED"

Analyzing the cruiser provision of the pact, Mr. Hoover said the opposition to these is based upon "a very small part of the fleet."

These assertions were contained in a statement issued by the President late yesterday. It was the second defense of the treaty to come from the administration in 24 hours. Secretary Stimson on Thursday night delivered a radio address appealing for prompt ratification.

"NAVAL RACE ISSUE"

"The real issue in the treaty," Mr. Hoover said, "is whether we shall stop competitive naval building with all the destruction and dangers to international goodwill which continuation on these courses implies."

He pointed out that the treaty provides for "parity of our battleship fleets almost at once instead of 10 years hence." This he said, will be accomplished without building a single new ship.

The Senate Foreign Relations Committee, which has the treaty under consideration, was in recess for the week-end. Chairman Borah will call the members together for action on Monday.

STIMSON REBUFFS BORAH

WASHINGTON, June 14. — (Universal.)—In a sharp letter, Secretary of State Stimson has again refused to give the Senate Foreign Relations Committee the pertinent secret documents relating to the London Naval Treaty.

His reply to the committee's resolution asserting its full rights to the documents was addressed to Chairman Borah. It slammed the door against the committee's demand for the full facts pertaining to the London negotiations.

DAWES FOR TREATY

NEW YORK, June 14.—(INS.)—Charles G. Dawes, ambassador to the Court of St. James, was in the city today, home for a month vacation, after being delayed 14 hours aboard the liner Acquitania by fog.

Ambassador Dawes expressed confidence in the naval treaty, calling it "one of the greatest steps ever taken toward naval reduction and limitation." He would not make a statement on the passing of the tariff bill.

Radio Entertainers Sued for $150,000

CLEVELAND, June 14.—(AP.)—Gene Carroll and Glenn Rowland, commonly known as Gene and Glenn, the originators of Jake and Lena at station WTAM, here, have been sued for $150,000 by the Maybeth Chemical Company, Cleveland cosmetic manufacturers, for alleged breach of verbal contract.

The plaintiff alleges the team agreed to advertise the company's products, beginning September 1, but is bound by another contract, which prevents execution of the agreement.

Fall Proves Fatal To Heroic Fireman

WASHINGTON, June 14. — (AP.)—Acting Deputy Chief Peter R. Davis, who was injured in a spectacular fire, died at Emergency Hospital of internal injuries and a crushed back. His injuries had not been considered serious.

Davis was one of four firemen who fell nearly three stories when a ladder gave way under them after a blaze in a five-story building had been brought under control.

Men of Church Will Hold Picnic

"Three Characteristics of a Live Church," is the theme upon which the Rev. Dr. George C. Fisher, pastor of the Highland Presbyterian Church, Highland and Wellesley avenues, will preach tomorrow morning. The men of the church will hold their annual outing Saturday, June 21, at the home of A. M. Thompson, Babcock boulevard.

Edison for Fort, Wife for Morrow

WEST ORANGE, N. J., June 14. —(AP.)—There's a split in the Edison family. Thomas A. is for Fort for senator. The Mrs. is for Morrow.

OBSERVING FLAG DAY — By Quin Hall

LUZERNE VOTE O. K. AWAITED

WILKES-BARRE, Pa., June 14. — (INS.) — Certification by the county commissioners of the election returns of Luzerne County for the May 20 primary was expected today or Monday, following the decision of the court en banc yesterday that perforation of ballots was not violation of the primary election act.

The decision marks another step in the legal battle which has waged over the Luzerne vote since election.

Charges were brought by attorneys for Francis Shunk Brown, apparently defeated Republican gubernatorial nominee, that perforation of the ballots invalidated them.

Should they have been successful in having the vote thrown out the Republican nomination would be lost by Gifford Pinchot to Brown, for without the unofficial majority of 26,000 in Luzerne County, Pinchot trailed Brown by 6,494 votes.

The court stated that a majority of the five judges concurred, but reserved the right to file dissenting opinions.

Pittsburgh Sun-Telegraph
Vol. VI.—No. 132.
Saturday, June 14, 1930.
Published evening and Sunday at the office of the Pittsburgh Sun-Telegraph, Telegraph Square, Pittsburgh, Pa.
Price: Daily, 3 cents; Sunday, 10 cents.
Entered as second-class matter at the postoffice at Pittsburgh, Pa., under the Act of March 3, 1879.

TORNADO KILLS 5 IN WEST

EAU CLAIRE, Wis., June 14.—(INS.)—Four persons were killed and 12 injured when a twister hit Menomonie, Wis., 24 miles west of here last night. The dead are Mr. and Mrs. Charles Wolbert, a woman identified as a Mrs. Kaiser and an unidentified man.

The Dells Lumber Company sawmill was demolished and the roof of the Beauregard Hotel was hurled against the Security State Bank. The property damage was estimated at $400,000.

In Southern Wisconsin tornadoes did a similar property damage and one man was reported to have been killed.

One tornado struck in St. Paul Park, a suburb of St. Paul, Minn., and leveled five homes there. Several farm buildings were destroyed near Oslo and Brownsdale, Minn.

SANTIAGO, Chile, June 14.—(AP.)—Southern Chile was ravaged by a storm last night which took at least eight lives and left a fear of more casualties, but it is known that five adults and three children were killed at Vichuquen, where 20 houses and the police headquarters were demolished.

Fire Razes Brewery Of Druggan, Lake

CHICAGO, June 14.—(AP.)—A $1,000,000 brewery through which Terry Druggan and Frankie Lake, beer barons, were reputed to have made their fortunes, was destroyed by fire early today.

The plant, a five-story brick structure on the Southwest Side, occupied a full block.

The brewery, first of a string operated by Druggan and Lake, was padlocked in 1926. A year later they obtained permission to reopen it as an ice and beverage company.

ASLEEP, HIT BY THIEF

Photo by Pittsburgh Sun-Telegraph

MRS. ROSE MEYERS — MRS. VERA MEYERS

Mrs. Meyers, abed at 1924 Chateau street with a fractured ankle, who was struck by a teacup as she slept. Her assailant, a sneak thief, apparently took away Mrs. Vera Meyer's purse.

RECONCILIATION IN RUMANIA

(Continued from Page One.)

Carol. Carol approved of his cabinet succession.

MME. LUPESCU RETURNED

LONDON, June 14.—(AP.)—A dispatch to the London Daily Mail from Berne, Switzerland, today said that Mme. Lupescu was en route to Bucharest in the charge of two trustworthy Rumanian officers, both friends of King Carol.

Shortly before Carol started for Bucharest to reclaim the crown worn by his father and son, the dispatch said, he went to Mme. Lupescu and informed her that the interests of the Rumanian state made it imperative that he return there.

Mme. Lupescu approached him timidly, and then throwing her arms around his neck, sobbed her resignation and a wish to be remembered in his thoughts always.

"I know you must go, but when you are back in Bucharest you'll forget me, as you have forgotten the others."

NEVER FORGET

The king-to-be answered her with a vow that he would never forget her, and promised an arrangement whereby she would return to Rumania and would be always provided for.

Intimate details of the Rumanian situation at the time of Carol's coup d'etat were revealed by Barbu Jonescu, wealthy Rumanian, who was a friend of Carol in exile. M. Jonescu declared that at the time of Carol's coup the Liberals in Rumania were offering the throne to Prince Charles of Belgium, second son of King Albert.

Train Kills Husband, Widow Wins $9,000

Rose Bass, whose husband, John Bass, was killed by a Pennsylvania Railroad train February 7, 1929, was awarded a verdict for $9,000 in Common Pleas Court. Bass was employed by the city of Pittsburgh, in the bureau of bridges division and was working in South Highland avenue. The couple had been married for 31 years. She sued the railroad company for $50,000 damages, being represented by Thomas M. Benner.

Hurt by Board, Suit Asks $20,000

Miss Mary G. Carton, struck by some flying boards and hurt April 28 in Ferry street, has sued the Mellon Stuart Company for $20,000 damages. A workman employed on a building being erected in that thoroughfare, dropped a piece of iron, which went through the frame roof of a temporary structure built over the pavement. The iron did not strike her, but some boards did.

Hoover Appoints State Postmasters

WASHINGTON, June 14.—(AP.)—President Hoover nominated the following Pennsylvania postmasters:

Edward F. Anderson, Austin; John T. Ammon, Beaver; Harry N. Bezell, Bellevernon; Frank J. Over, Hollidaysburg; Alex L. Carlier, Point Marion; John C. McCurdy, Verona, and James T. Patterson, Williamsport.

TARIFF MARGIN OF 85 SEEN AS HOUSE ACTS

Passage Will Put Question To Hoover; His Approval Of Measure Anticipated

(Continued from Page One.)

to limited debate on the rule, before a roll call.

The measure was expected to receive House approval, with Republicans declaring it will bring prosperity to the nation, and the Democrats charging it will aid only the privileged few of "big business."

SUPPORTS WATSON VIEW

The prediction of Senator Watson of Indiana, Republican leader of the Senate, that passage of the bill will bring "better times" in 30 days and prosperity within a year, was indorsed by many House leaders.

Representative Tilson, of Connecticut, majority leader, said:

"I think the end of uncertainty over the tariff bill will aid business. The delay in final action has been criminal."

Representative Crowther (Rep.) of New York, said:

"I believe passage of the bill will revive activities almost immediately, because uncertainty which has prevented business from making plans will be ended. A spirit of general confidence will result."

ATTACKED BY DEMOCRAT

Representative Crisp (Dem.), of Georgia, a member, like Crowther, of the Ways and Means Committee, said:

"In my judgment this is the worst tariff bill ever enacted by Congress, and it will have a disastrous economic effect.

"It is an attempt to plug up all the holes where any competitive manufactured articles enter the country. It means imports will be limited to agricultural products and to noncompetitive articles like rubber, silk and spices. I think it will interfere with our foreign trade and will hurt the farmer."

Shouse Calls Tariff Bill G. O. P. Blunder

WASHINGTON, June 14. — (Universal.)—Following the Senate's approval of the tariff conference report, Jouett Shouse, chairman of the Democratic National Executive Committee, issued a statement, declaring:

"Friday's legislative incident does not alter the circumstance that the bill is an economic crime, a political blunder by the party that jammed it through, a monument to the incapacity of President Hoover to lead his party and a demonstration of the ineptness of his administration."

SAINT-GAUDENS BACK IN U. S.

NEW YORK, June 14.—Homer Saint-Gaudens, director of fine arts of Carnegie Institute, Pittsburgh, was back in the United States today after four months' visit in Europe, where he gathered paintings for the Carnegie Institute International, which will open in Pittsburgh next October. He selected some 300 paintings from 14 European nations. For the first time since 1914 the international will have paintings direct from Russia.

Upon his arrival here yesterday, Mr. Saint-Gaudens said that the art of painting is assuming its true function as an expression of contemporary social life and is freeing itself from the convulsive revolutionary movements of the last 20 years. He reported finding European art ruled by youth and that a few of the older artists were still holding their own.

TRICK CHARGED IN AWARD OF PAVING JOBS

'Frozen-Out' Competitors Say County Brick Bid Was Won by Favoritism

(Continued from Page One.)

Westinghouse Bridge in Turtle Creek toward East McKeesport. A low bid of $827,686 was submitted by Michael Parish, Inc., of Pittsburgh. The most expensive part of the improvement is grading and filling.

The other project is the reconstruction of Ardmore boulevard ending near the west approach of George Westinghouse Bridge for which a low bid of $302,221 was submitted by the McCrady Construction Company of Braddock.

The bidding contractors have nothing to do with the selection of brick as they must furnish the article required by the specifications.

Bids were opened Thursday, and Gov. Fisher ordered a thorough investigation when E. Lowry Humes, former U. S. District Attorney for Western Pennsylvania, who is said to represent brick manufacturing concerns, advised Gov. Fisher that his clients were excluded from the bidding because the specifications demanded a patented brick.

STANDARDS NOT MET

Independent manufacturers in their complaint to Gov. Fisher through Attorney Humes contend that the specifications for two sections of Routes No. 120 in Allegheny County are set up in conflict with the standards of the State Highway Department since 1926, and are at variance with the standard paving specifications announced by the National Paving Brick Manufacturers' Association in its circular of May, 1930.

In specifications presented to bidders on these jobs it is stated in an amending clause:

"On this project the brick used in the wearing surface shall be wire-cut-lug fire clay brick three and one-half inches in depth, otherwise complying with the general specifications of the State Highway Department."

MADE UNDER PATENT

Objectors contend that these brick are made under a patent held exclusively by the Bonitz company and the Toronto Fire Clay Company.

According to the complainants, all contracts hitherto have been placed in accordance with specifications in effect to April, 1930, which were as follows:

"Form 408—Standard specifications of the Highway Department; section 235, BRICK—Vitrified brick shall meet the following requirements:

"Quality: These brick shall be repressed or wire-cut-lug or plain wire-cut brick with lugs thoroughly annealed, tough, durable, non-absorptive and evenly burned. When broken they shall show a dense stone-like body, free from lime, air-pockets, cracks or marked laminations," etc.

M'GOVERN BACKS PROTEST

County Commissioner McGovern, who concurs in the objectors' complaint, said last night that the so-called patented brick has been specified for the Ohio River boulevard at a cost $60,000 higher than if brick meeting former specifications had been permitted.

He declared the amended clause in the specifications compelled the use of bricks costing $8.60 a thousand more than the brick would have cost had the change not been authorized, and as far as he knew, the change was not made at a regular meeting of the County Commissioners.

Director Norman F. Brown, of the county Department of Public Works, said the protested amending clause was not added at the request of Allegheny County officials, but was a standard feature of state, county and city specifications. He believed a number of manufacturers were permitted to make the patented brick.

"TOMMYROT"

Bonitz, who aroused interest lately by contributing $96,000 to the Brown-Davis campaign fund, made the following statement via telephone from Atlantic City:

"The assertion that specifications for these two highway jobs were sewed up to favor the Crescent Brick Company is all tommyrot. There is no reason to prevent any brick manufacturer east of the Mississippi River from making a product of the identical standard required. The Dunn patent under which the wire-cut-lug brick are made may be licensed to any member of the National Paving Brick Association.

"One manufacturer withdrew from the association and he cannot obtain a lease on the patent unless he comes back. I do not know whether he is behind the complaint which has been made to Gov. Fisher. The fact that a brick of three and one-half inches in depth has been specified is a matter for the road engineers to discuss. It is probable that they require a product to withstand the strain of heavy truck haulage. Any manufacturer can turn out a three and one-half-inch brick as readily as a three-inch or a four-inch brick.

"Further than this I have nothing to say. Let us await the hearing before Highway Secretary James L. Stuart."

A BRICK AND A BRICK

Photo by Pittsburgh Sun-Telegraph

A BRICK — *A PATENT-PROCESS BRICK*

The brick at the left is that made by independent manufacturers and that at the right the one made by association members, few in number, using a patented process in manufacture. Trick county and state specifications require the patent brick for roads.

Off to Europe

Photo by International Newsreel

HOPE HAMPTON

Miss Hampton, former film star and now an opera singer, as she sailed for a three-month tour of France and Belgium.

MORE AIRING OF CANNON DEALS DUE

Norris Delves Into Report Of Commutation Being Granted Kable & Co. Man

By EDWARD L. RODDAN, Universal Service.

WASHINGTON, June 14. —Although apparently victorious in his battle with the Senate Lobby Committee, Bishop James Cannon, Jr., of Virginia, faced difficulties that appeared far from ended today.

It was learned Senator Norris (Rep.), of Nebraska, is planning to introduce a resolution Monday asking the Justice Department to furnish the Senate with all papers in the case of Harry L. Goldhurst, New York, former bucket shop proprietor now serving five years in Atlanta Penitentiary.

Goldhurst was prime mover in the defunct firm of Kable & Co., with which Bishop Cannon dealt in his stock trading activities.

WANTS LIGHT ON SENTENCE

The purpose of the proposed Norris resolution is to find out if the Goldhurst sentence has been reduced, and if so, upon whose recommendation.

The fact Bishop Cannon was a heavy trader with Kable & Co. was revealed with publication yesterday of the correspondence between him and the firm, which created unusual interest at the capital.

In some quarters it was looked upon as throwing an entirely new light upon Bishop Cannon's stock market activities. It disclosed the bishop apparently lost heavily in his trading.

SENATE TO GET RECORD

Although the Lobby Committee attempted to absolve him of contempt of the Senate, the record of his testimony, including his refusal to answer questions about his fight against Al Smith in 1928, will be reported to the Senate next week.

Senator Blaine (Rep.), of Wisconsin, takes the view that under the law the Vice President is required to lay this record before the district attorney for grand jury consideration. Vice President Curtis has given no indication of how he will rule.

Pending this ruling, Blaine will make no statement as to what he will do. It was practically assured, however, that the Senate itself will make no effort to cite the bishop for contempt.

CLUB BUSINESS ISSUE BALKED

DENVER, June 14.—(AP.)—Repercussion of attempts to bring before the twentieth biennial convention of the General Federation of Women's Clubs a resolution condemning "commercialization" of the organization's name, was felt when Mrs. J. Allan Hoover, delegates, of Govans, Baltimore, Md., said officials had discouraged any move of that nature on her part.

Mrs. Howard D. Bennett, Baltimore, who is not an accredited delegate but who, as a member of the Baltimore District Federation, was working with Mrs. Hoover on the question of such a resolution, said that Federation officials had used "steam roller" tactics in preventing introduction of the subject.

The resolution, passed at a meeting of the executive committee of the Baltimore District of the Federation, and sent to Mrs. John L. Whitehurst, Maryland Federation president, and Mrs. Grace Morrison Poole, Brockton, Mass., first vice president of the Federation, was presumed to have been aimed at Mrs. Thomas G. Winter, associate director of public relations for American movie producers.

WOMAN STRUCK BY BURGLAR

A man who struck Mrs. Rose Meyers, of 1924 Chateau street, on the head with a cup while she lay asleep in bed, was being sought today by Woods Run police.

Mrs. Meyers, confined to bed for two weeks with a fractured right ankle, was asleep on the first floor when slugged.

The assailant's wild stare led Mrs. Meyers to believe he was a dope addict. He fled as she screamed.

The intruder took a purse containing $22 belonging to Mrs. Vera Meyers.

Gripping Story On Life In Pen Starts Monday

By AL GOUGH

(Editor's note—Mr. Gough covered the recent Ohio State Penitentiary disorders, familiarizing himself with penal problems and prison life generally, his exclusive stories and interviews with notorious convicts appearing in the Sun-Telegraph at the time.)

Dunc Morgan was a "bad" man—a hardened yegg!

Dean Ward Kent was a personable young man of family and social prestige!

These two are brought together in the narrow confines of a prison cell in "The Big House" by Jack Lait in his latest serial of that name, which begins Monday in The Sun-Telegraph.

It was the same problem—overcrowding of convicts and the herding together of first offenders and professional criminals — that I found to exist within the antiquated walls of the Ohio State Penitentiary. And, this same condition kindled the fire of hatred and riot which spread through the institution overnight after the disastrous fire which claimed the lives of 322 inmates.

"The Big House" is a graphic story of prison life—full of the horror, intrigue and hopelessness of life behind the insurmountable barriers of stone and steel which society has built up around those whose deeds have made them outcasts.

It is not a sordid tale of crime, nor is it an imaginary romance—but a truthful and purposeful page from life behind the scenes, intensely interesting and realistic.

Dunc Morgan and his convict fellows are typical of the men thrust upon the care of the state and forgotten by the society which has chosen to make them pay for their misdeeds. There are thousands of Dean Ward Kent's in and out of prisons.

They are not criminals, but soon become desperate and hardened by the association thrust upon them.

Even the love of a good woman will not counterbalance the evil influences of bread and water punishment, solitary confinement and sundry other forms of brutality brandished over the heads of unfortunate inmates by ruthless guards and warden hardened by the "pinch-penny" policies of state politics.

Enter into "The Big House" with Mr. Lait in this his latest and most graphic story and bear with these unfortunates who lose everything — their identity and even self respect—in a life of crime forced upon them by the unmerciful demands of society and a blind justice.

Meet Dunc Morgan and Dean Ward Kent Monday, in the Sun-Telegraph.

BRITISH MASS TROOPS IN BOMBAY AS OUTBREAK THREATENS

CITY'S OLDEST FLAG

EXCLUSIVE PHOTO by Pittsburgh Sun-Telegraph

HELEN GASIOR WITH PITTSBURGH'S OLDEST FLAG

The flag donated to Historical Society of Western Pennsylvania by Mrs. Wallace Imhoff, whose great-grandfather, Silas Dock, carried it in the California gold rush of 1849. Count its stars.

FLAG DAY GUNS AROUSE CITY AT DAWN

Salute from Hilltops Ushers In Patriotic Observance; Davis Speaker in Park

Thunder of cannon firing the national salute on the hilltops in Schenley Park at dawn ushered in Pittsburgh's patriotic observance of Flag Day. Everywhere in the city and in the suburbs, the emblem is displayed in commemoration of the one hundred and fifty-third anniversary of the action of the Continental Congress creating the Stars and Stripes.

A section of a battery of the One Hundred and Seventh Field Artillery, in command of Col. Clinton T. Bundy and Capt. H. W. Higby, was used in firing the 21-gun salute which awakened the city.

The exercises were sponsored by the Pittsburgh Chapter, Sons of the American Revolution. The time-honored program was in charge of Dr. S. B. Linhart, president of the chapter, and Col. Franklin Blackstone, chairman of the committee on arrangements. A breakfast at the Carnegie Tech cafeteria followed.

DAVIS TO SPEAK

Secretary of Labor James J. Davis will be the principal speaker at a community Flag Day celebration at 8 p. m., to be held in East Park, North Side, under the direction of Allegheny Lodge, B. P. O. Elks. Charles G. Lane, Jr., is chairman.

Ritualistic services will be conducted by Thomas P. Kelly and officers of the lodge and an address will be delivered by District Attorney Andrew T. Park. Music will be furnished by the drum and bugle corps of Allegheny Post No. 41, American Legion under James A. Rothermel, commander, St. Peter's Boys' Choir under William Davis and Vervone's band.

DISPLAY OLD FLAGS

The invocation will be made by the Rev. James R. Cox, of Old St. Patrick's church, and Rev. Grover E. Swoyer, pastor of Mt. Zion Lutheran church, will pronounce the benediction.

William H. Stevenson, president of the Historical Society of Western Pennsylvania, today ordered the display of Pittsburgh's oldest flags, two dating to the earliest days of the government, and another, the official banner of the city's centennial, an emblem containing 15 stripes.

As Shady Side Academy Graduated Class of 34

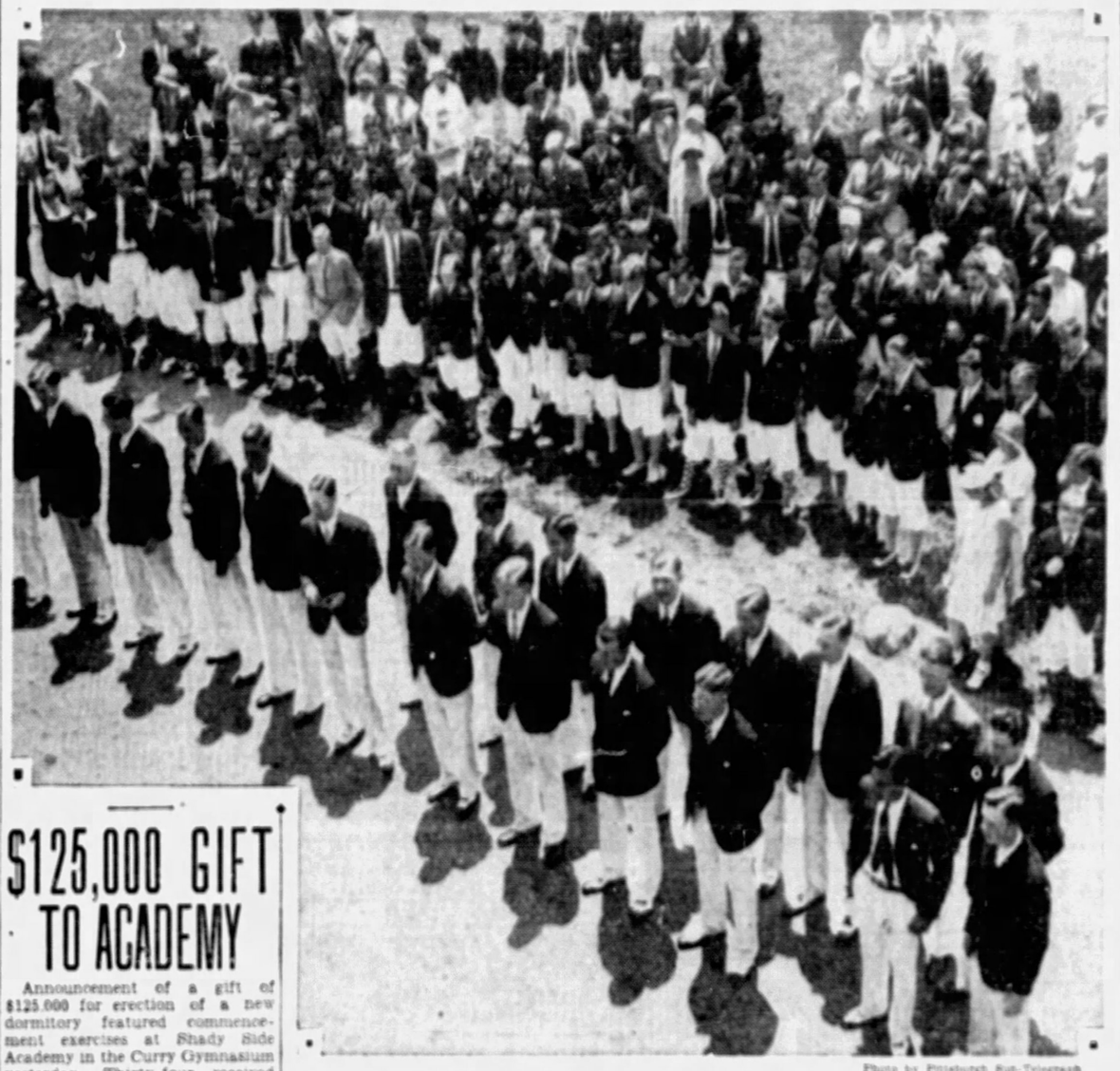

Photo by Pittsburgh Sun-Telegraph

AT SHADY SIDE ACADEMY COMMENCEMENT: GRADUATES LINED UP IN THE FOREGROUND

$125,000 GIFT TO ACADEMY

Announcement of a gift of $125,000 for erection of a new dormitory featured commencement exercises at Shady Side Academy in the Curry Gymnasium yesterday. Thirty-four received diplomas. The address to the class was given by the Rev. Dr. Percy G. Kammerer.

Headmaster H. A. Nomer, speaking in behalf of the academy, announced that Harry W. Croft, chairman of the board of the Harbison-Walker Refractories Company, had presented the academy a gift of $125,000 for an additional dormitory. The building will be placed in the fourth corner of the quadrangle and will house 62 additional boys and four masters.

George Franklin Gardner, of Coraopolis, was first honor student of the class. Second honors went to Norton Van Voorhis Coyle. George Little Follansbee, president of the class, was awarded a cup for being the "best student among the all-around athletes."

The highest grades in the entire school were made by Henry William Oliver, son of Augustus K. Oliver, of Pittsburgh. Thomas Lynch Wentling made the second highest grades.

Other honor awards and prizes were made to Lester Soupcoff Nolan, H. Fred Mercer, Jr., William Holdship Rea, II, Jack Herrmann, Louis Myron Silverstein, William Gilbert Succop, Jay William Kaumann, Allerton Miller and Charles Covert Arensberg.

REBELS DEFY BAN UPON PICKETS

City on Verge of Martial Law; Heavy Penalties Stir Nationalists to Reprisals

By ANIL ROY.
Universal Service Special Cable.

BOMBAY, June 14.—Bombay is believed today on the verge of marial law, with the civi authorities unable to handle the situation caused by Nationalist defiance of the anti-picketing alws.

Military reinforcements are reported on their way to the city from interior garrisons, a battalion of 500 men already having been dispatched from Poona.

The defiant attitude of the Nationalists has been further strengthened by the sentences passed by an Abbottabad court-martial on the leaders of the mutiny in the Charway Rifles at Peshawar, in April.

TROOPS CONCENTRATED

POONA, India, June 14.—(AP.)—A battalion of Mahratta Sepoy troops was en route to Bombay on a special train, in response to an urgent call.

Another special train of 60 cars is leaving Poona shortly for Bombay. Each will carry a military motor lorry and other equipment.

LONDON, June 14.—(AP.)—The London Herald's Bombay correspondent reports that trouble is threatening on the Baluchistan frontier, with the fierce tribes of that area massing for a raid.

AGRA, India, June 14.—(AP.)—Rioting developed today at a village near here after arrival of a party of Nationalist volunteers. Several shops were looted. Police were sent from here to restore order.

ARRANGE RITES FOR M'NEIRNEY

Funeral services for Col. Hemingway McNeirney, 57, well known sportsman and a life-long Pittsburgher, will be held Monday morning in St. Bede's Catholic Church. Burial will be private. Col. McNeirney died yesterday in his home at 500 South Lang avenue, following a brief illness. For more than 30 years the colonel has been a familiar figure at race tracks throughout the country. He carried a cane a gift of John McGraw, manager of the New York Giants. It bore the inscription, "To Colonel John Hemingway, a real pal and sport." He was known by many who frequented the race tracks as "Glouch Gloucester Red," a nickname given him at a race track in New Jersey many years ago. To the majority, however, he was known as "The Colonel."

Col. McNeirney was born in the Eighteenth ward where his father was named the first squire of the district. He became interested in sports and soon was seen umpiring baseball games throughout the city. When still young he became a professional umpire and joined the old O. and P. League. His powerful voice earned him the name of "Fog Horn" McNeirney. McNeirney is survived by his mother, Mrs. Catherine McNeirney with whom he made his home.

PARADE TO END FIREMENS' MEET

More than 3,500 volunteer firemen from all parts of the county were expected to march in the parade that would formally end the sixteenth annual convention of the Allegheny County Firemen's Association being held in Brentwood this week. The parade was scheduled to start at 4 o'clock this afternoon. The convention opened last Sunday with memorial services in Brentwood Park.

Delegations from approximately 100 fire companies throughout the country were expected to march in the parade and it is expected there would be apparatus from each company in line. E. Elbes, chief of the Brentwood company was to be in charge of the parade.

Last night officers for the year were elected. Chief Elbes was named president of the association, C. Thomason, of Pleasant Valley, and A. W. Devlin, of Bethel Township, were elected vice presidents. A. H. Leck, of the West Park company, was elected secretary, and Mark Robberts, of the Carrick Veterans' company, was named treasurer.

Members of the executive committee are Raymond McPherson, of Sewickley; J. S. Kinner, of Glassport; L. A. Hundt, of Cherry City; J. J. Gallagher, of Overbrook, and J. S. Greenough, of Bellevue.

JUDGE COHEN'S RITES HELD

Final tribute was paid to Judge Josiah Cohen yesterday at funeral services in the Rodef Shalom Temple. City and county officials, members of the bar and local judges attended and followed the body to the West View Cemetery where burial took place.

Rabbi Samuel H. Goldenson, of the Rodef Shalom, officiated at the services, assisted by Rabbi Herman Hailperin, of the Tree of Life Congregation. Throughout the day an estimated 2,000 admirers of the jurist viewed the body as it lay in state in the temple.

Allegheny County courts adjourned at noon out of respect to Judge Cohen. The Young Men's and Women's Hebrew Association, of which the jurist was a director, closed while the ceremonies were being conducted.

Defunct Bank to Pay Another Dividend

Depositors of the defunct Pittsburgh Deposit and Title Company probably will be given another dividend of nearly 14 per cent before the affairs of the bank are finally settled, it was indicated by the final account of the bank's affairs, completed by Deputy Frank W. Jackson, of the State Department of Banking, who has been in charge of the bank's business since it was closed by the state two years ago.

The 14 per cent dividend will bring the total paid to depositors to 44 per cent, a 30 per cent dividend having been paid in May 1928.

Clairton Park Pool To Be Dedicated

Dedication of the new swimming pool and bathhouse in Clairton Park, Clairton, was to take place this afternoon. The pool was to be opened to the public following the dedication. State, county, municipal and school officials from all parts of Western Pennsylvania are expected to be present.

A musical program will be furnished by the Clairton School band, and the drum and bugle corps of Daniel Keffer Post No. 75, American Legion. Tonight there will be dancing in the park pavillion.

Traffic Officer's Auto Hits Woman

Mrs. Elizabeth Benvenuti, 36, of 76 Congress street, was in Mercy Hospital today with injuries suffered when struck by an automobile driven, police say, by Traffic Policeman James Dilworth, 31, of 6 East North avenue, last night. Dilworth was arrested and lodged in Central Police Station.

Center Avenue Fire Causes $500 Loss

Damage estimated at $500 resulted from a fire last night in the home of D. Lucas, at 6028 Center avenue. The blaze started on the first floor and was discovered by members of the family.

JUDGE COHEN'S FUNERAL

Photo by Pittsburgh Sun-Telegraph

JUDGE JOHN A. EVANS **JUDGE JAMES B. DREW**

Colleagues of the late Judge Josiah Cohen at his funeral services late yesterday afternoon at Rodef Shalom Temple.

New Firms Granted Charters by State

HARRISBURG, June 14.—(AP.)—Charters were granted by the state department to two $100,000 corporations of Western Pennsylvania.

The Clairton Thrift Corporation, of Clairton, was formed "for the encouragement of thrift," with D. A. Laughlin, of Canonsburg, as treasurer. Other incorporators are J. Burnett Abrahams, West Elizabeth; R. H. Adams, Clairton, and C. A. J. Beal, Elrama.

The other new firm is Baldwin & Welcomer Company, Meadville, organized to sell hardware. E. Jane Voelpel, of Meadville, is treasurer and the other stockholders are P. O. Baldwin, B. S. Welcomer and C. Smalenberger, all of Meadville.

Motorcycle Officer Injured in Fall

BROWNSVILLE, Pa., June 14.—Walter E. Noble, 55, Uniontown constable, was seriously injured when he lost control of his motorcycle near Allison. He was pinned beneath the vehicle and suffered a probable fractured skull and internal hurts.

TRAFFIC CHIEFS EYE RATE FIGHT

YOUNGSTOWN, O., June 14.—Traffic managers of district steel companies and other executives are keenly interested in the fight being waged by Pittsburgh and Chicago industries for more equitable freight rates. It is pointed out that very small differences in freight charges per hundred weight will produce substantially higher freight bills.

For instance, a one-cent difference in freight rates on a 500-ton order of sheets, means an increase of $100 in the freight haul, and a two-cent advance an increase of $200. The new short haul schedule recently placed in effect on shipments from Youngstown to Cleveland amounts to four cents per cwt., or $400 on a 500-ton order.

The Pittsburgh rate, to consumers in Youngstown was increased one and half cents or $150 on a 500-ton award.

Reporter's Mixup In Mix Wedding Mixes Gilmore

YUMA, Ariz., June 14.—(AP.)—A London reporter telephoned all the way to Yuma today and got the wrong number.

Frank J. Gilmore, Yuma business man, was awakened at his home and answered the call.

"Hello, this is a London journalist," said a distant voice. "Are you Gilmore?"

"Yeah," the Yuma man answered sleepily.

"I say, are you really married?"

"Sure, what of it?" snapped Gilmore, who has been married many years.

"But say, where is Miss Ruth Mix, your—er, bride?"

"Miss what—say, you've got the wrong number," Gilmore exploded.

Douglas Gilmore, actor, who married Mix's daughter here last Monday, returned to Hollywood with his bride three days ago.

COAL COMPANY TO OPEN MINE

BROWNSVILLE, Pa., June 14—The Martha Marie mine of the Brownfield Coal and Coke company, will resume operations within a few days giving employment to about 200 men.

The workings have been leased by W. H. Beal and George Pallentri. Custom coal will be mined.

WIFE IN FLIGHT TO MATE'S BIER

The arrival of Mrs. Philip McTighe, of 226 Bigham street, Mt. Washington, who is making a flying trip from Los Angeles after receiving word of the death of her husband, Traffic Patrolman Philip McTighe, was expected late this afternoon.

McTighe, 55, veteran of the police force, died early yesterday, in his home from an attack of acute indigestion. Mrs. McTighe was expected to land in Columbus and from there take a train to Pittsburgh.

It was Mrs. McTighe's second emergency flight in a month. When informed of the serious illness of her daughter, Mrs. Blanche Gwynn, in Los Angeles, Mrs. McTighe hurried to her bedside by airplane.

State Greeters To Banquet Tonight

A sight-seeing tour, a swimming party and a banquet are included in the final day's program of the annual meeting of the Pennsylvania Charter No. 41, Hotel Greeters of America. Tonight the delegates will attend a banquet in the William Penn Hotel as guests of Manager Francis Andrews.

Last night more than 160 new members were admitted into membership at the charter business session in the William Penn Hotel.

MILLIONS FOR FILM PROGRAM

LOS ANGELES, June 14.—(AP.)—Columbia Pictures Corporation has announced a program for the expenditure of $10,000,000 on feature film productions for the ensuing year. No silent films will be produced.

Byrd to Get Picture Of Self in Antarctic

NEW YORK, June 14.—(AP.)—New York City will present Rear Admiral Richard E. Byrd a painting of himself looking down on a scene in the Antarctic, during the elaborate reception planned for his arrival here next Thursday. Each member of his crew will be given a medal.

Rear Admiral Byrd will dedicate Floyd Bennett Field and name it in memory of the man who piloted him on his flight to the North Pole. Mrs. Floyd Bennett, the airman's widow, also will take part in the ceremonies.

COLLEGE PLANS NEW BUILDINGS

GROVE CITY, Pa., June 14.—Three new buildings, costing $700,000, are to be erected at Grove City College, it was announced after a meeting of the board of trustees. Work will be started late this summer and will be completed within a year.

A new chapel, the gift of William A. Harbison, of New York, and Ralph Harbison, of Sewickley; a new science building costing $300,000 and a new dormitory, housing 100 men and costing $200,000, are included in the program.

W. L. Clause, of Pittsburgh, was elected president of the board of trustees; W. S. McKay, of Greenville, was named secretary; E. B. Harshaw, of Grove City, treasurer; Dr. W. L. McEwan, of Pittsburgh, vice president, and Attorney John Meyer, of Pittsburgh, counselor.

S. H. Hadley, of Sharon, was named to the board of trustees and will represent the Alumni Association.

TANKERS CRASH IN COAST FOG

NEW YORK, June 14.—(INS.)—Two tankers crashed and a banana-laden freighter was grounded in a fog last night which blanketed the coast from the Virginia Capes to Nantucket Light.

The Gulf Refining Company tanker Gulf of Mexico crashed with the Pan-American tanker Franklin K. Lane south of Ambrose Light. Both ships radioed damage was slight and no assistance necessary.

The grounded fruit steamer Stavangeren was fast in the mud near Lookout Point.

The North German Lloyd liner Europa, the Cunard liner Aquitania and other ships were delayed by the fog.

Citizen Protest Rendering Plant

A petition protesting against the installation of a rendering plant in High street by the F. L. Falck Soap Company, is expected to be presented at a hearing of the Zoning Board in the City-County Building Monday. The petition is said to bear the names of nearly 300 Spring Garden avenue and Troy Hill residents.

Residents of the district gathered last night at the home of George Wertz, Jr., 1406 Firth street and decided to present the petition. Attorney J. J. Burns will represent the citizens.

New Bridge Open On State Highway

FRANKLIN, Pa., June 14.—The new concrete bridge at Van, 10 miles southeast of here on the Lakes-to-Sea highway, will be open to traffic Sunday, the State Highway Department announces. A detour has been in effect for the last three months near the site of the new bridge, which will eliminate a dangerous turn near the United Natural Gas Company pumping station over little Sandy creek.

U. S. Pays Damage In Automobile Death

WASHINGTON, June 14.—(AP.)—The House Claims Committee favorably reported the Pittenger bill to give each of the heirs of Henry Wirkkula $5,000. Wirkkula was killed on June 8, 1929, by Emmet J. White, a Federal border patrolman while driving an automobile near International Falls, Minn.

The heirs are Senelma Wirkkula, wife, and Alice Marie and Bernice Elaine Wirkkula.

Wettest Block in U. S. Raided by Dry Squad

NEW YORK, June 14.—(AP.)—A group of prohibition agents from Washington raided five restaurants in West Forty-fifth street and seized so much liquor that one of the agents remarked it must be the wettest block in the United States. Sixteen persons, including proprietors, managers, waiters and cooks, were arrested. Hundreds of patrons were ordered to leave.

Daughter Accused Of Shooting Father

ERIE, Pa., June 14.—(AP.)—Edward Berd, Erie, was shot twice and police said his daughter, Eva Trimble, wounded her parent during an argument. One bullet penetrated Berd's side and the other his shoulder.

Photo by Pittsburgh Sun-Telegraph

CROWDS POURING FROM RODEF SHALOM TEMPLE INTO FIFTH AVENUE AFTER FUNERAL SERVICES FOR JUDGE COHEN

NEWS OF GREATER PITTSBURGH'S CHURCHES

PARK SERVICES ARRANGED ON NORTH SIDE

Churches Co-operate in Program for Summer; Ministers to Alternate

The ser... door ser... churches ... Side will ... ning in W... mon by the ... pastor of ... Methodist ...

If the we... services w... United Pr... street and ... Music for ... nished by ... Union and ... North Ave...

Among the ... pate in the ... North Pres... byterian, P... Avenue M... Methodist, B... Calvary M... Presbyteri... byterian, P... terian, Fifth ... Ohio Street M... Trinity M... cusky Street Baptist, First M... odist Protestant, and the North Side Y. M. C. A.

Pastors of the churches will alternate in conducting the weekly meetings.

GROUND BROKEN FOR THIS CHURCH

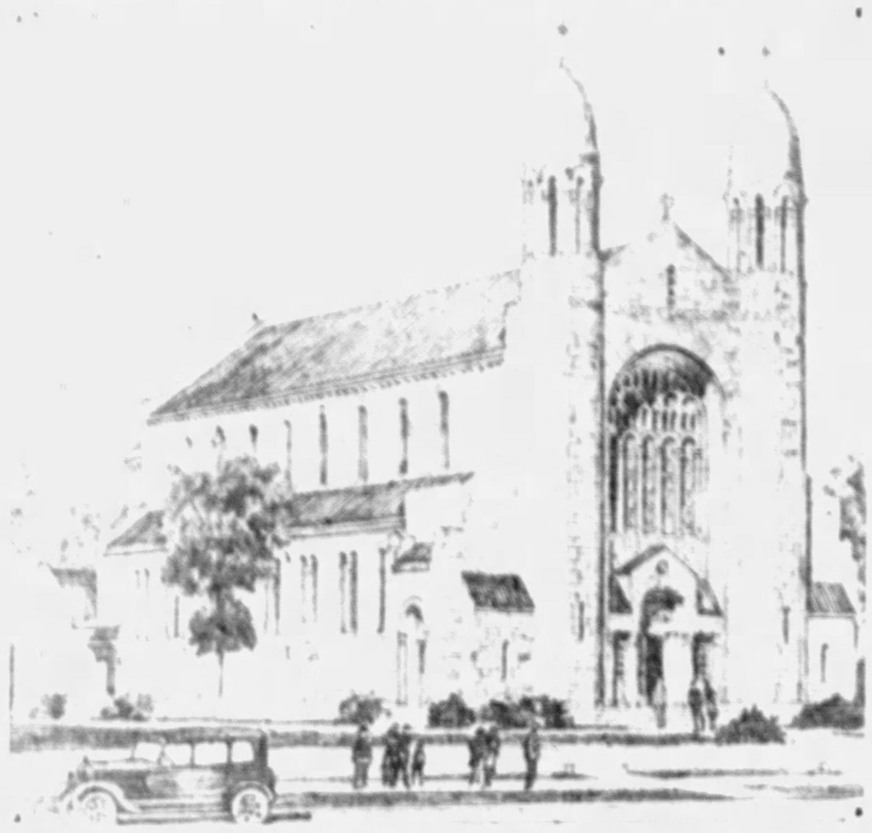

ARCHITECT'S DRAWING OF CHURCH OF ASSUMPTION TO BE BUILT IN BELLEVUE

Ground for this new Catholic Church was broken yesterday. The building will be erected at a cost of about $300,000 and will seat 1,000. The type is Romanesque.

POLISH PARISH HOLDS JUBILEE

The third anniversary of the Polish National Catholic Church, Fifteenth and McClure streets, Homestead, will be observed tomorrow with special exercises.

Bishop Francis Hodur of the Polish National Catholic Church of America, Canada and Poland, will visit the congregation for the first time. Bishop Hodur will celebrate pontifical high mass at 10:30 a. m., vespers and confirmation at 3:30 p. m. Concluding the celebration, Bronislaw Wysocki, controller of the Polish National Union of America, will speak in Carnegie Hall at 7 p. m. The Rev. A. M. Turkiewicz, pastor, will also speak.

BREAK GROUND FOR CHURCH

Ground was broken yesterday for the new $300,000 Catholic church of the Assumption, Bellevue. The Rev. J. J. McGovern, pastor, turned the first shovel of dirt.

Erection of the church, which will be of Romanesque architecture, will be begun at once by the Duquesne Construction Company, which has the general contract under direction of Leo A. McMullen, architect and designer.

The exterior will be in Indiana limestone featured by many symbolic carvings. The main facade fronting in North Sprague avenue, will have two towers, each 95 feet high, and a large tracery window. On the interior at the narthex and baptistery will be lined with stone. Floors will be marble and tile. Altars, communion railing, pulpit and baptismal font will be executed in precious marbles.

The Rev. McGovern has been pastor since the church's founding 26 years ago. His assistants are the Rev. William J. Keaney and the Rev. L. A. Gattes.

The church committee consists of Peter Cray, James C. Bergman, M. C. Schneider, F. W. Ries, Jr., James V. Brady, D. M. Martin, A. A. Voelker, J. J. White, W. B. Wright and Richard Harris.

PLAN RETREAT AT EPIPHANY

The annual Sacred Heart retreat will be held in the Church of the Epiphany, Washington street, beginning Friday evening, June 20, and ending with the Feast of the Sacred Heart, Friday, June 27.

Speakers during the retreat will be the Rev. Lawrence A. O'Connell, the Rev. Gerald A. Schmith, the Rev. Wendel A. Wurstel, the Rev. Vincent Rieland, the Rev. Stephen Schneider, the Rev. James Davin and the Rev. Andrew J. Pauley.

Services will be held every evening during the retreat at 7:45 o'clock.

'The Blessed Meek,' Is Pastor's Theme

The Rev. E. A. Miles, pastor of the Lorenz Avenue Evangelical Church, will preach Sunday at 10:45 a. m. on "The Blessed Meek." "How Much a Man is Better Than a Sheep" is the title of the evening sermon.

Children's Day Programs Prepared by Churches; 85 in Union Meet

Children's Day exercises will be observed tomorrow with special services and song programs in many churches of the district.

The largest rally will be held Sunday afternoon in the Nixon Theater, when the Sunday schools of 85 Baptist churches, comprising the Pittsburgh Baptist Association, meet for services.

The feature of the rally will be a Biblical drama presented with full stage effects by the Dracontia Players of the Mount Lebanon Baptist Church. A. H. Lemmon, of Dormont, president of the Bible School Convention, will be in charge.

RECEIVES CLASS

In the North Avenue Methodist Episcopal, the pastor, the Rev. W. S. Boyd, will receive a class of children into membership at the morning service. The service will be in charge of the elementary departments. "Duty and Expectancy," a children day sermon, will be given in the morning by the Rev. Joseph L. Fisher, pastor of the Central Christian Church.

Infant baptism and a service for children is scheduled for 11 o'clock tomorrow morning in the First Presbyterian Church of Allegheny, Arch and South Diamond streets, the Rev. Frank J. Bryson, pastor. An evening service will be held at 8 o'clock.

Another program, featuring selections by young people has been arranged for tomorrow morning in the Smithfield German Evangelical Protestant Church, the Rev. Dr. Carl August Voss, pastor.

CHURCHES IN LIST

Included among the other churches which will present exercises for the children are: California Avenue Methodist Episcopal Church, the Rev. William C. Marquis, pastor; Ben Avon United Presbyterian Church, the Rev. Dr. William T. Lytle, pastor; First Evangelical Church, Center avenue and Graham street, the Rev. Dr. Norman C. Milliron, pastor; Edgewood Presbyterian Church, the Rev. Dr. Ralph Waldo Lloyd, pastor; Waverly Presbyterian Church, Waverly and Peebles streets, the Rev. Thomas C. Pears, Jr., pastor; Concord Presbyterian Church, Brownsville road, the Rev. Dr. J. W. Watson, pastor; Church of God, College avenue, the Rev. V. O. Barnhart, pastor; Brookline Methodist Episcopal Church, the Rev. Dr. G. L. Powell, pastor, and the Knoxville United Presbyterian Church, Charles street, the Rev. Dr. H. H. Price.

Special Mass at St. Mary of Mercy

Due to the fact that the late masses at St. Mary of Mercy Church are already overcrowded, a special mass at 12 o'clock, daylight savings time, will be celebrated tomorrow by the pastor, the Rev. D. A. Lawless, it being the occasion of the twenty-fifth anniversary of his ordination to the priesthood. This arrangement was made in order that his many friends may have an opportunity to attend without interfering with the regular Sunday mass schedule. A reception for Father Lawless will be held in the evening at 8 o'clock.

"The Art of Living," Subject by Pastor

In the Homewood Presbyterian Church, Bennett street, the Rev. Russell L. Murphy, pastor, will preach tomorrow morning at 11 o'clock on "The Art of Living." The Glenshaw Choir of 25 voices will present a song program at 7:45 p. m. The choir is directed by Frank R. Kennedy.

Takes Rationalism As Sermon Topic

The Rev. J. K. E. Horst, pastor of St. Matthew's Lutheran Church, North avenue and Middle street, will preach on "Rationalism versus Christianity" tomorrow morning. Articles of the Augusburg Confession will be discussed at the evening Bible hour.

AMES TO OPEN LECTURES HERE

The Rev. Dr. Lee Winfred Ames, a member of the staff of the extension department of the Moody Bible Institute of Chicago, will arrive in Pittsburgh tomorrow for a series of lectures to continue for 10 days.

Dr. Ames

Dr. Ames will speak at three meetings tomorrow in the Central Presbyterian Church, Sandusky and North Diamond streets. The first talk will be given in the morning before the Fellowship Bible Call, the second before the Popular Bible Hour in the afternoon and the last at the evening church service.

It is expected that Dr. Ames will speak in several missions of the city before his return to Chicago. The North Side Choral Union will offer music at the meetings.

CLOSING RALLY AT EMORY

The closing rally of the season for adult Bible classes of Emory Methodist Episcopal Church will be held tomorrow evening at 7:45 o'clock in the auditorium.

The Rev. Dr. W. Wofford T. Duncan, pastor, will preach the annual sermon on the Bible, entitled "The Moral Passion of the Bible." Earnest E. Johnson, superintendent of the Sunday school, will preside. Several delegates of the elementary Bible classes will attend the meeting.

In the morning at 10:30 o'clock Children's Day exercises will be held under the direction of Miss Lulu A. Butler and Miss Louise Butler.

Preaches Second in Series of Sermons

The second of a series of sermons on "The Eternal Spirit" will be given tomorrow morning by the Rev. Dr. Clarence Edward Macartney, pastor of the First Presbyterian Church, when he preaches on "The Holy Spirit and the Inspiration." "What Is the Judgment on Words?" is the text of Dr. Macartney's evening sermon at 8 o'clock.

Trinity Lutheran To Install Pastor

The Rev. William E. Eisenberg, of Philadelphia, will be installed as pastor of the Holy Trinity Lutheran Church of Greenville tomorrow by the Rev. Dr. Ellis B. Burgess, president of the Lutheran Synod of Pittsburgh churches. Mr. Eisenberg is a graduate of Roanoke College and the Lutheran Theological Seminary of Mt. Airy, Philadelphia.

Choose a building lot from tomorrow's Classified Ads and then go and see the places which interest you. You can see the district to advantage on Sunday.

PILGRIMAGE TO ST. LUKE'S

The congregation of Emmanuel Episcopal Church, North Side, tomorrow will participate in the pilgrimage service at old St. Luke's Church of Chartiers at Woodville. The service will be held at 4 p. m., and will be conducted by Rev. A. W. S. Garden, rector of Emmanuel church. Music will be directed by Emmanuel's choir.

Pilgrimages to St. Luke's will be made throughout the summer and nearly every congregation in the Pittsburgh Episcopal diocese will take part. The services are sponsored by the Church of the Atonement, Carnegie, Rev. Thomas F. Cooper, rector.

St. Luke's was established 165 years ago by pioneers from Virginia, and it is distinguished as the oldest church in the state west of the Alleghanies. Its organ, built in England and brought over the mountains on packhorses more than 100 years ago, formerly was in Trinity Church, Pittsburgh. When the present Trinity cathedral was erected the organ was given to St. Luke's. The instrument recently was rebuilt for the pilgrimage services.

No Evening Service At Ingram Church

The Rev. Dr. Charles C. Cribbs, pastor of the First Presbyterian Church of Ingram, will preach tomorrow morning on the theme, "The Power of the Holy Spirit." There will be no evening services.

UNION SERVICES IN OAKLAND ARRANGED

Ministers Take Themes For the Summer Season; Children's Day Programs

Churchgoers of the East End will hear varied sermon topics tomorrow by several pastors who have prepared subjects for the summer season. In the evening, many congregations will participate in the union service at Carnegie Music Hall.

The Rev. Dr. Albert Edward Day, of the Christ Methodist Episcopal Church, will preach on "What Does It Mean to Be Just?" in the morning. This will be the sixth in a series of sermons on "The New Meaning of the Old Morality." Dr. Day's congregation will have part in the union services.

Communion will be administered in the morning by the Rev. Dr. William L. McEwan, pastor of the Third Presbyterian Church, Fifth and South Negley avenues. "The Living God" is Dr. McEwan's evening topic.

In the Fourth Presbyterian Church, Friendship avenue and Roup street, the Rev. Dr. Walter Lowrie Ritter, pastor, a Children's Day exercise will be held. The congregation will unite with other churches in the community services at Carnegie Music Hall in the evening.

Children's Day will be observed tomorrow morning in the Fourth United Presbyterian Church of Pittsburgh, Friendship and Pacific avenues, the Rev. Richard H. Johnson, pastor. No evening service is scheduled.

The Rev. Dr. Percival H. Barker, pastor of the Point Breeze Presbyterian Church, will preach in the morning on "What Is Prayer?" No evening service is scheduled.

25 EAST END CHURCHES JOIN IN SERVICES

Summer Program Opens at Carnegie Music Hall; Dr. Petty to Preach.

Twenty-five churches of Oakland and the East End will open a series of Sunday evening community meetings tomorrow evening at 8 o'clock in Carnegie Music Hall.

The Rev. Dr. Carl Wallace Petty, pastor of the First Baptist Church, will preach. The presiding pastor will be the Rev. Dr. Norman C. Milliron of the First Evangelical Church. The services will close September 7.

The co-operating churches are: Asbury Methodist Episcopal, Potter street and Murray avenue, R. W. McKenzie, pastor; Bellefield Presbyterian, Fifth and Bellefield avenues, Robert Macgowan, pastor; Carmel Presbyterian, 11 McDevitt place, William H. Williams, pastor; Central Christian, 128 Dithridge street, J. L. Fisher, pastor; Christ Methodist Episcopal, Baum boulevard and Aiken avenue, Albert E. Day, pastor; Church of the Ascension, Ellsworth avenue and Neville street, H. Boyd Edwards, pastor; First Baptist, Bayard street and Bellefield avenue, Carl Wallace Petty, pastor; First Brethern, 1006 Greenfield avenue, R. Galen B. Royer, pastor; First Evangelical, 486 South Graham street, Norman C. Milliron, pastor; First Methodist Protestant, Aiken avenue and Howe street, J. W. Hawley, pastor; First United Presbyterian, 4001 Fifth avenue, William J. Reid, pastor; Fourth United Presbyterian, Friendship and South Pacific avenues, R. B. Johnson, pastor; Fourth Presbyterian, Roup street and Friendship avenue, Walter Lowrie Ritter, pastor; Friendship Methodist Episcopal, Friendship avenue, W. E. Boettcher, pastor; Grace Reformed, Bayard avenue and Dithridge street, Karl A. Stein, pastor; Herron Avenue Presbyterian, Herron and Wylie avenues, Robert D. Steele, pastor; Mary S. Brown Memorial Methodist Episcopal, Beechwood blvd., J. M. Thoburn, pastor; Mt. Zion Lutheran, South Evaline street, David E. Maxwell, pastor; Oakland Methodist Episcopal, 3904 Forbes street, H. C. Renton, pastor; Oakland Presbyterian, Parkview avenue, G. L. Glunt, pastor; St. Peter's Episcopal, Fifth and Craft avenues, Waldo Amos, pastor; Shadyside Presbyterian, Amberson avenue, Hugh Thomson Kerr, pastor; Shadyside United Presbyterian, Center avenue and Cypress street, A. Gordon McLennan, pastor; Third United Presbyterian, Northumberland street and Shady avenue, William M. Woodfin, pastor.

The committee in charge of the services consists of: Dr. Hugh Thomson Kerr, chairman; Dr. Carl Wallace Petty, Dr. R. W. McKenzie, Dr. William J. Reid, Judge James H. Gray, Rev. Thomas J. Gillespie, Jr.; Rev. J. Harry Jones, treasurer, and Rev. Robert D. Steele, secretary.

Science Lecture in Wilkinsburg Theater

A lecture on Christian Science will be given Sunday afternoon in the Rowland Theater, Wilkinsburg, by Paul S. Seeley, of Portland, Ore., member of the board of lectureship of the Mother Church, the First Church of Christ, Scientist, Boston.

'Happiest Man' Topic For Salvation Army

Adjutant George Brooks will speak on "The Happiest Man in the World" at the Sunday evening meeting of the Salvation Army, in its headquarters, 425 Second avenue. At 11 a. m. he will conduct a Holiness meeting, following an open-air service.

Organist

MRS. H. O. EVERETT

Mrs. Everett will be at the organ tomorrow evening in the First Presbyterian Church of Homestead when the three choirs of the church present a program of music.

COUNTY RALLY ARRANGED BY DISCIPLES

Mass Meeting at Memorial Hall Will Open Drive; Many Speakers on List

A mass meeting and communion service of the churches of the Disciples of Christ in Allegheny County and adjacent districts will be held at 3 p. m. tomorrow in Soldiers' Memorial Hall.

The gathering is designed to mark the beginning of co-operative activity along all lines, particularly evangelism, under the direction of the Rev. C. C. Crawford, county evangelist.

In addition to the communion service, short talks will be made by the Rev. W. H. Hanna, of the Knoxville church; the Rev. R. E. Snodgass, of the First Church, North Side; the Rev. H. A. Denton, of Wilkinsburg, state secretary of the Disciples of Christ, and the Rev. Mr. Crawford.

M. B. Flood, chairman of the board of directors, Christian Evangelistic Society of Allegheny County, will preside. J. V. Schrock, of Bellevue, will be hymn leader. Elders presiding at the communion service will be C. M. Iams, of Knoxville, and F. J. Riebel, Bellevue. The Rev. J. L. Fisher, of Central Christian Church, will deliver the invocation. The benediction will be by A. A. Hibler, elder of the Central church.

CHURCHES JOIN IN SERVICES

Beginning a series of summer sermons, the Rev. Dr. Robert Macgowan, of the Bellefield Presbyterian Church, will preach on "The Queerest Sermon Ever Preached." Evening service will be omitted.

"The Disillusionment of Discipline" is the text selected by the Rev. Dr. C. Wallace Petty, of the First Baptist Church, Bellefield avenue and Bayard street, for his 11 a. m. sermon. The congregation will participate in the evening union service in Carnegie Music Hall.

"Using the Mysterious" will be the Rev. Dr. William J. Reid's subject at 11 a. m. in the First United Presbyterian Church. Union service will replace the regular evening vesper.

Communion will be offered members of St. Peter's Episcopal Church, Forbes street and Craft avenue, tomorrow evening by the Rev. Waldo A. Amos, pastor. "What Do Thoughtful Folk Nowadays Believe About the Trinity?" is the morning subject.

WILL DISCUSS STRAW VOTES

The Rev. Dr. Clarence L. Daugherty, pastor of Trinity Methodist Protestant Church, Bidwell street, will preach tomorrow morning on the theme, "Life's Looking-Glass." Mrs. Nellie R. Roberts will conduct the music.

"The Day of Straw Ballots" will be the sermon subject Sunday morning of the Rev. Dr. F. J. Scott, pastor of the Sixth United Presbyterian Church, Chateau street. "Millions of Shining Ones" will be Dr. Scott's evening theme.

The congregation of the North United Presbyterian Church, Perrysville avenue, will hear its pastor, the Rev. John E. Simpson, preach tomorrow on "The Love of Families."

"The Supreme Man" will be the Rev. J. Robert Clark's morning topic tomorrow in the First Methodist Protestant Church of Allegheny.

Make This at Home

Slender Lines in Chic Frock

Pattern 1941

Sun-Telegraph 15c Practical Pattern

By ANNE ADAMS

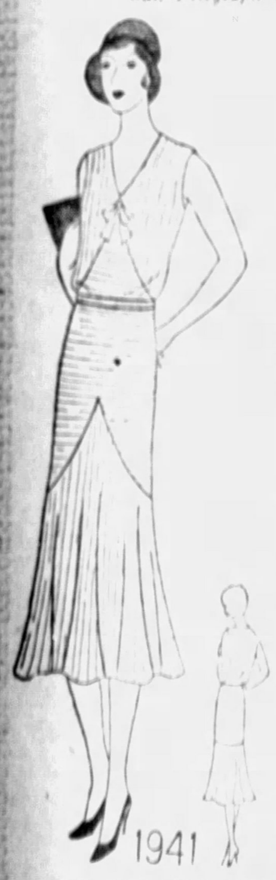

The pointed bodice section and pointed skirt flare are interesting features of this charming summer frock. It is quite simple to make, and will be a most important addition to your wardrobe. There are sleeves with the pattern if you should prefer them. Note the tiny shoulder tucks for added fullness and ease over the bust.

Pattern 1941 may be fashioned of printed or plain silk or cotton fabric. Just a few suggestions are pique, shantung, ponge, dimity, broadcloth, shirting or the lacy cottons so much in vogue. A stripe, a floral or a geometric design may be chosen for smart results.

May be ordered only in sizes 16, 18, 20, 34, 36, 38, 40 and 42. Size 16 requires 3¼ yards of 39-inch material.

No dressmaking experience is necessary to make this model with our pattern. Yardage for every size, and simple, exact instructions are given.

Send FIFTEEN CENTS (15c) in coins carefully wrapped, or stamps, for each pattern. Be sure to write plainly your NAME, ADDRESS, STYLE NUMBER and SIZE wanted.

Our BOOK of PATTERNS for adults and children, also transfer patterns, is FIFTEEN CENTS, but only TEN CENTS when ordered with a pattern. Address all mail and orders to Sun-Telegraph Pattern Department, 243 West Seventeenth street, New York City.

1.—Enclose 15 cents in coins.
2.—Write clearly NUMBERS of patterns and SIZE wanted.
3.—Write or print your NAME and ADDRESS plainly.
4—If you want SUN-TELEGRAPH Style Book send 10c extra.
5—Address your request to

PATTERN DEPARTMENT,
243 West 17th St.,
New York City.

CHURCHES

BELLEFIELD PRESBYTERIAN CHURCH
Bellefield and Fifth Ave.
REV. ROBERT MacGOWAN, D. D., MINISTER
SUNDAY, JUNE 15th, 1930
11:00 A. M.—"THE OLDEST SERMON EVER PREACHED."
No Evening Service.

1530—FOUR HUNDREDTH ANNIVERSARY—1930
The Augsburg Confession
Magna Charta of the Lutheran Church
MEMORIAL HALL, FIFTH AVE. AND BIGELOW BLVD.
10:30 A. M. JUNE 22, 1930 10:30 A. M.
Speaker: THE REV. H. KOWERT, CHICAGO.
Under Auspices Missouri Synod Lutheran Churches.
THE PUBLIC IS INVITED.

CALVARY CHURCH
SHADY AVENUE
8:30 P. M.—ORGAN RECITAL
Music from the marvelous new instrument called The Theremin, which literally brings music out of the air.
FIRST TIME IN ANY CHURCH.

SIXTH UNITED PRESBYTERIAN CHURCH
North Highland Avenue and Station Street
A. R. ROBINSON, D. D., Pastor
11 A. M.—"THE INSPIRATIONS OF HISTORY."
8 P. M.—"THE SILENCES OF THE SOUL."
Both sermons by Rev. G. H. McCreary, D. D., of the Xenia Theological Seminary, St. Louis, Mo.

CHRISTIAN SCIENCE SERVICES
The Following Churches Are Authorized Branches of The Mother Church, The First Church of Christ, Scientist, in Boston, Mass.
Subject—"GOD, THE PRESERVER OF MAN"
11 A. M. and 8 P. M.—FIRST CHURCH, PITTSBURGH, PA., Clyde St., near Fifth Ave., East End.
11 A. M. and 8 P. M.—SECOND CHURCH, PITTSBURGH, PA., 713 Ridge Ave., Northside.
11 A. M. and 8 P. M.—THIRD CHURCH, PITTSBURGH, PA., Fremont Pl., near Neeld, Beechview.
11 A. M. and 8 P. M.—FIRST CHURCH, WILKINSBURG, PA., 712 Wallace Ave.
Services Sunday, 11 A. M. and 8 P. M.—FOURTH CHURCH OF PITTSBURGH, PA.; FIRST CHURCH OF BELLEVUE, PA.; FIRST CHURCH OF SEWICKLEY, PA.
WEDNESDAY EVENING TESTIMONIAL MEETING AT 8 O'CLOCK

CHURCHES

FIRST TRINITY LUTHERAN CHURCH
Neville and Bayard Streets Rev. A. G. MERKENS, Pastor
Beginning a series of doctrinal sermons on the 21 articles of the Augsburg Confession, the Rev. formal Protestant Confession.
11 A. M.—Article 1: "OF GOD, ONE IN ESSENCE BUT THREE IN PERSONS," a doctrine not merely of theoretical but practical value.
COME!—Doctrinal sermons offer food for the soul. Cars 71, 75, 78, 82.

CARNEGIE HALL CHURCH SERVICES
SUNDAY EVENING, EIGHT O'CLOCK
Oakland, Shadyside, Bellefield and Squirrel Hill Churches Co-operating.
DR. C. WALLACE PETTY WILL PREACH
Music by Quartet of the First Baptist Church.
To Preside: Rev. Norman C. Milliron.

CHRIST CHURCH (Methodist Episcopal)
Corner of Liberty, Center and Baum Blvd. (Take Cars Nos. 71, 82, 86)
ALBERT EDWARD DAY, ERNEST WEALS } Ministers
11 A. M.—"WHAT DOES IT MEAN TO BE JUST?"
Sixth in a Series on "The New Meaning of the Old Morality." Dr. Day will preach.
8 P. M.—UNION SERVICE—CARNEGIE MUSIC HALL.

SHADYSIDE PRESBYTERIAN — Hugh Thomson Kerr
DR. KERR WILL PREACH
11 A. M.—Communion Address—"IT WAS FOR ME."
8 P. M.—KDKA—"THE WORLD THAT IS TO BE."
Music Under the Direction of Earl Mitchell
AMBERSON AVENUE NEAR FIFTH. CARS 78, 78, 78

EAST LIBERTY PRESBYTERIAN
Penn and Highland Avenues
STUART NYE HUTCHISON, D. D., Minister
11 A. M.—"THE GOOD SHEPHERD."
8 P. M.—"THE DELAYS OF GOD."

THIRD PRESBYTERIAN CHURCH
Fifth Avenue and South Negley, Pittsburgh.
REV. WILLIAM L. McEWAN, D. D., Pastor.
Morning, 11:00—COMMUNION SERVICE.
Evening, 8:00—"THE LIVING GOD."
Music under direction of Dr. Charles Heinroth.
9:45 A. M.—SABBATH SCHOOL.

THE FIRST PRESBYTERIAN CHURCH
Clarence Edward Macartney, Minister
10:45 A. M.—"THE HOLY SPIRIT AND THE INSPIRATION OF THE BIBLE." —Dr. Macartney
(No. 2 in Series of Sunday Morning Sermons on "The Eternal Spirit.")
Services Broadcast Over Station KDKA.
8:00 P. M.—"WHAT IS THE JUDGMENT ON WORDS?" —Dr. Macartney
(No. 2 in Series of Sunday Evening Sermons on "Questions People Are Asking.")
12:15 P. M.—Sunday School and Men's Bible Class.
7:40 P. M.—Organ Recital by John A. Bell.
Wednesday—7:45 O'Clock—Preparatory Service.

PATRICIA PITT'S SPRIGHTLY COMMENT ON PITTSBURGH'S SOCIETY HAPPENINGS

Miss Browne Added to Bud List

This eventful month of June is rivaling the gayest weeks of the winter season in variety and charm of social events. Debutantes are bowing to the social world, brides are pronouncing solemn vows and the school set is enjoying informal entertainments after weeks of school regime.

The "little season" for the buds will be particularly attractive this year. And more and more entertainments are being planned in their honor before folks leave for summer homes in mid-July.

The latest addition I know of to the debutante list is Hester Harton Browne, daughter of the Richard Hollyday Semples, of Louisville, Ky., and Sewickley. Hester and her family are expected in Sewickley in time for the debutante events.

On July 3 Dr. and Mrs. Robert Milligan will give a dinner dance for Hester in the Allegheny Country Club.

* * *

Home weddings, church weddings, big weddings, little weddings, and all in the month of June. And so what more appropriate than a wedding can I tell you of this morning? The very atmosphere has the scent of bridal roses and the faint echo of wedding chimes. And now I'll tell you about a wedding that took place yesterday in New Canaan, Conn. And a Sewickley girl, Elizabeth Liggett, was one of the bridesmaids.

The bride was Katherine Jones, daughter of the Arthur Bacon Joneses, of Park avenue and Valley road, New Canaan, and she became the bride of Edgar Park Baker, son of the Vernon Bell Bakers, of New York and Cliff Ridge road, New Canaan. The ceremony took place in the afternoon at 4:30 o'clock in the Congregational Church with the Rev. Merrul P. Clarke, rector, officiating. And after the service there was a reception in the home of the bride's parents.

The bride, given in marriage by her father, wore a gown of point d'esprit lace over satin, made quaintly with puff sleeves, and a long, bouffant skirt. Her tulle veil fell from a cap-effect arranged with clusters of orange blossoms. She carried a bouquet of gardenias and lilies of the valley.

Quaint Gown

Katherine H. Russell, of Detroit, was the maid of honor, and the matron of honor, Mrs. Elmer I. Phillips, of Englewood, N. J., and the bridesmaids besides Elizabeth, were Evelyn Mower, of Boston, Mass., Edith Tyler, of Plainfield, N. J., and Mrs. Charles Stedman, of New York. They all wore sleeves frocks of pale yellow organdie with large berths collars and long, full skirts. They wore large straw picture hats to match their frocks, which were trimmed with streamers of natier blue velvet ribbon. And they all carried bouquets of blue delphinium and African and yellow daisies.

William L. Moery, of Buffalo, was the best man and the ushers included the bride's brother, L. Irwin Jones, Charles S. Haight, Jr., William L. King, Jr., and Richard M. Brett, of New York; Warren E. Hoagland, of Kansas City, Mo.; Charles N. Dewey, of Worcester, Mass., and Elwyn G. Preston, Jr., of Lexington, Mass.

After a motor trip to Canada, the youthful Bakers will make their home with the bride's parents in Park avenue, until autumn.

The bride was graduated from Rosemary Hall, Greenwich, in 1922, and in 1926 from Vassar College. She attended Radcliffe and studied in Boston until the past winter. She is a member of the New Canaan Country Club. Her maid and matron of honor were her classmates at Vassar.

Mr. Baker graduated from Williams College in 1926 and attended Harvard Law School. He is a member of Kappa Alpha fraternity and is a member of the New Canaan Country Club.

* * *

Much interest throughout the country, and in Pittsburgh and the east particularly, is being shown in the marriage today at noon of Ruth Pruyn, daughter of the Robert Dunbar Pruyns, of Glencove, L. I., and Ogden Phipps, son of the Henry Carnegie Phippses, of Spring Hill, Roslyn, L. I., Palm Beach, and formerly of Pittsburgh.

Gotham Wedding

The wedding took place in St. John's of Lattingtown, picturesque country church at Locust Valley, L. I., with only members of the two families and a few friends attending because of mourning in the bride's family.

The bride wore ivory satin in the princess mode, fashioned with long, tight-fitting sleeves, a V-neck line, and a long train. Her veil of rose point lace has been worn by several generations of the Pruyn brides. A cap of tulle, caught with clusters of orange blossoms, held the veil, and her bouquet was of white orchids and lilies of the valley.

Louise Iselin, of New York, maid of honor, and Barbara Phipps, the bridegroom's sister; Eleanor Barry, of Llewellyn Park, L. I.; Marian Gray, of New York, as bridesmaids, wore green chiffon gowns, large picture hats to match, and carried apricot tinted roses. Mary Felicite Pratt, young daughter of the junior John T. Pratts, of New York, as flower girl, wore a Kate Greenaway costume of apricot-colored organdie and carried a colonial bouquet.

After a trip abroad the young Phippses will divide their time between their New York apartment and a country place in Roslyn, L. I.

Mr. Phipps' bride was presented at the Court of St. James following a New York debut. Mr. Phipps was graduated from Harvard this month.

* * *

Another event of Friday was the marriage of Helen Cunningham Mitchell, daughter of the C. Stanley Mitchells, of Yonkers, N. Y., and Sharon, Conn., to Berkeley Daniels Johnson, son of the Arthur C. Johnsons, of Newton, Mass., which took place at noon in the garden of the summer home of the bride's parents at Sharon. And a Sewickley girl, Mary Cooper, was a bridesmaid. The Rev. Wendell Prime Keeler, pastor of the First Presbyterian Church of Yonkers, officiated. After the ceremony there was a wedding breakfast.

Attends Bride

The bride wore a princess gown of ivory satin, with a yoke of rose point, and long, tight-fitting sleeves and a full skirt. Her veil of old rose point and duchess lace fell to the tip of the long court train and was held by a cap of lace. She carried gardenias and lilies.

Frances P. Mitchell, sister of the bride, was the maid of honor, and wore a quaint frock of French blue mousseline de soie, having puff sleeves and a peplum. Her picture hat of crin matched the gown. The matron of honor, Mrs. Philip K. Bates, of Dayton, O., wore a similar gown in pale green, and the bridesmaids, in addition to Mary, were Nancy Hull, Marjorie Land and Catharine Kouwenhaven, of Yonkers; Harriet Anne Duell and Jacqueline James, of New York; Marjory Kelly, of Natchez, Miss., and Jeanne Nard, of Clinton, Ia. They all wore peach color frocks, with brown hats.

Robert D. Guilford was the best man and the ushers included Philip K. Bates, John Knox Bogel, Jr., John Atlee Kouwenhaven, William J. Lodge, Alfred E. Longacre, Frederick V. S. Park, Jr., Charles H. Phelps, Dudley F. Wing and Charles Stanley Mitchell, Jr.

* * *

Today I can tell you who the ushers will be at the wedding on Monday of Harriet Louise Provost, daughter of the George Watson Provosts, of Beacon street, and Mason Orne Damon, of Buffalo. It will take place in the home of the bride.

Wedding Ushers

And the ushers will be George Watson Provost, Jr., Oliver B. Merrill, Jr., of New York; Horace C. Winch, of Buffalo, N. Y., and John Clinton Daggett, of Niagara Falls, N. Y. Among the guests will be the junior Edward Orne Damons and their son, Kent Damon, of Fort Dodge, Ia.

* * *

Jean Browne Scott, daughter of the John R. K. Scotts, of Glenhardie Farms, Strafford, Pa., who has many friends here, and who rode often in Sewickley horse shows, will become the bride of Dr. Donald Weston Darby, son of Dr. and Mrs. George D. B. Darby, of Linlithgown, Merion, Pa., on the tenth of July in the Washington Memorial Chapel at Valley Forge. She has chosen Mrs. James H. Hardie, of Darlington road, as her matron of honor, and another Pittsburgh girl, Janet Hardie, daughter of the Walter Logan Hardies, of Bartlett street, as maid of honor. Officiating at the wedding will be the Rev. W. Herbert Burk. The marriage will be followed by a reception in the Scott home.

* * *

Out-door entertaining always becomes popular with the coming of summer, and I hear that Mrs. Frederick Way, Sr., will have a garden party at her home, Brick House, Edgeworth, on the afternoon of June 21, midsummer's day, and assisting her will be Miss Agnes Way and Mrs. Frederick Way, Jr.

* * *

Mildred Virginia Robinson, daughter of the Harry Pressley Robinsons, of Fairmont, W. Va., and Eugene Carroll, of New York, son of Mrs. Charles Carroll, of Shawneetown, Ill., were married today at noon in the Hotel Schenley, Pittsburgh.

Wed Here

The bride attended the Birmingham School, and the Chevy Chase School, and was the first president of the Fairmont Junior League. She met Mr. Carroll on her way to the national conference of the Junior League, held recently in Portland, Ore.

Mr. Carroll is a graduate of Yale, and attended the United States Naval Academy, and served overseas as first lieutenant and captain of infantry. He is a member of the Yale Club of New York and Chicago, and of the Army and Navy Club of New York.

Following the wedding was a breakfast, after which the Carrolls left for a motor tour of Canada.

* * *

At the annual luncheon of the Junior League yesterday in the Pittsburgh Golf Club, Helen Leovy, daughter of the Frank Adair Leovys, was elected president; Marjorie Kimball, secretary; Mrs. Francis de Lacey Hyde, Jr., first vice president, and Louise ..ten, treasurer.

* * *

On Friday evening, June 6, Miss Jessie Baird Donaghy, daughter of Mr. and Mrs. James Donaghy, of the North Side, became the bride of Harry Lees, son of the late Mr. and Mrs. Harry Lees, of the North Side, in the home of the bride. Officiating was the Rev. Samuel Laing, pastor of the Second United Presbyterian, assisted by the Rev. Dr. R. J. Miller.

June Bride

The bride, given in marriage by her father, wore a gown of beige georgette and carried sweetbriar roses and lilies of the valley. Her only attendant was her sister, Miss Ruth Donaghy, who wore peach chiffon and carried Joan Mill roses. Donald W. Gawn, of Altoona, Pa., served as best man. The ceremony took place in the living room of the home, which was decorated with ferns, orange blossoms and peonies.

After the ceremony Mr. and Mrs. Lees left for a motor trip through Canada and the New England states. After July 1 they will be at home in Bellevue Terrace.

* * *

Mrs. Ida R. Bauer, of Beechview, announces the marriage of her daughter, Miss Mildred R. Bauer, to Thomas L. McCombs, son of Mrs Mary J. McCombs, of Allentown, which took place on Thursday evening, June 5, in the Methodist Protestant Church of Knoxville. The Rev. Harry H. Price officiated.

White chiffon and a corsage of roses and lilies of the valley were worn by the bride. Her only attendant was Miss Lillian L. Ryan, and she wore a gown of yellow chiffon and a corsage of roses and blue delphinium. The bride's brother, Robert E. A. Bauer, served as best man.

A reception was held in the home of the bride after the wedding. Mr. and Mrs. McCombs will live in Dormont when they return from a southern wedding trip.

* * *

Mrs. Francis F. Harder, of McKeesport, and Mrs. Paul V. Speer of Washington, Pa., this afternoon are announcing the engagement of their sister, Miss Pauline Martha Hill, of Kittanning, Pa., to George Laughlin Schramm, of Cumberland, Md., at a luncheon in Kaufmann's dining room. Covers are laid for 25. A fall wedding is being planned.

Miss Hill is a graduate of Beaver College, and her fiance is a graduate of the University of Maryland.

* * *

Announcement has been made of the betrothal of Miss Margaret Louise Jones, daughter of Mr. and Mrs. Ross E. Jones, of Suncrest street, Knoxville, to Alfred Paul Raybold, son of Mrs. Charles H. Stewart, of South Graham street, East End. An early fall wedding will terminate the engagement.

Pledge Troth

* * *

Mr. and Mrs. A. Leroy Humes, of Oakmont, announce the engagement of their daughter, Miss Eleanor Elizabeth Humes, to Emmett H. Welch, son of Mr. and Mrs. Lee Welch, of Denver, Col. Both are graduates of the University of Pittsburgh.

* * *

Mr. and Mrs. Carl Schwarm, of Clermont avenue, Brentwood, are celebrating their silver anniversary today.

* * *

Mr. and Mrs. H. H. Patterson, of Beechwood boulevard, left Thursday by motor for Princeton, N. J., to attend the graduation of their son, Hal Patterson, at Princeton University.

* * *

Dr. and Mrs. W. C. Feick, of Glassport, announce the engagement of their sister, Miss Mary Agnes West, daughter of Mr. and Mrs. John W. West, of Lake Worth, Fla., to John H. W. Cleland, son of Mrs. Lillian Cleland, of Wilkinsburg. An early fall wedding is being planned.

Patricia Pitt

CLUB NOTES

East Liberty Review, No. 1, Women's Benefit Association, will hold a card party Tuesday evening in Masonic Hall, Collins avenue, East Liberty.

* * *

Mrs. Warren Trigg is chairman of a bon voyage tea which Sydia Ladies' Club Choral will hold Thursday at Mrs. Harry J. Gearhart's home, Shady and Aylesboro avenues. The affair has been planned in honor of several members who are sailing to attend the Passion Play at Oberammergau.

* * *

The season's closing meeting will be held at 3 o'clock tomorrow by the Pittsburgh Circle, International Federation of Catholic Alumnae in Cathedral High School. Mrs. Joseph Kunkel will speak on the work of the Association for the Blind and delegates to the ninth biennial convention of I. F. C. A. will be appointed. The convention will be held August 23 to 27 at St. Joseph's College, Emmitsburg, Md.

* * *

Girls from the Pittsburgh district who were graduated from Wilson College this year will be honor guests at the tea which Miss Elizabeth Clugston, newly elected president of the Wilson College Club of Pittsburgh, will give next Saturday afternoon at her home in Regent Square. Among the guests of honor will be Dorothy Glassburn, Edith, Cort, Ruth L. Brown, Virginia Elliott, Mary Elizabeth Walker, Betty I. Brown, of Bellevue; Katherine Rebecca Miller, Ben Avon; Margaret Ann Hancher, Ambridge; Ann Fader, Sewickley; Martha Huffman, Crafton; Helen Wick, Butler; Rebecca A Boyce, Sharon; Madeleine M. Case, Jeannette; Avery P. Coleman, Duquesne; Marion Rippel, McKeesport; Mary Lee Morgan, Lincoln Place; Marion Wising, Scottdale; Mary Kathryn Wilt, South Brownsville, and Margaret H. McVicker, Russelton.

South Hills Luncheon June 25

Mrs. H. H. Tully is in charge of transportation arrangements for the bridge luncheon to be given June 25 at the South Hills Country Club by the Dormont-Mt. Lebanon League of Women Voters. There will be music and other games provided for those who do not care for bridge. Mrs. Tully, Mrs. J. R. Kiser, Mrs. Carl Cappel, Mrs. G. G. Sharpless and Mrs. Frank McNorton are taking luncheon reservations, and all those wishing transportation have been instructed to meet at 3209 West Liberty avenue at 12:30 o'clock.

The affair has been arranged by the social committee under the chairmanship of Mrs. Sharpless. Her aides are Mrs. Kiser, Mrs. R. D. Eichleay, Mrs. G. H. Fox, Mrs. Glen Goe, Mrs. D. W. Hovey, Mrs. W. J. Jens, Mrs. T. W. Kinsey, Mrs. John Provost and Mrs. Tully.

* * *

The general committee for the annual open home day at Zoar Home on Thursday consists of Mrs. Karl F. Hessenmueller, chairman; Mrs. Byron Serf, vice chairman; Mrs. Alice Sample, Mrs. S. F. Gordon, Mrs. Harry Turner, Mrs. Joseph Barclay, Mrs. G. Schmitz and Mrs. Edward Meyer. On the reception committee are Mrs. C. A. Brooks, Mrs. Charles Caldwell, Mrs. Edward Meyer, Mrs. J. W. Johnston, Mrs. Frank I. Gollmar, Mrs. J. Lee Owens, Mrs. J. De Haven, Mrs. Walter Hardie, Mrs. Frederick V. Wooldridge and Mrs. D. P. Gumbert. The Fannie Crosby Bible Class of Wilkinsburg will take charge of the candy sale and Mrs. E. A. Becker and her assistants will have the lemonade.

Open House

* * *

The Pittsburgh Women's Club of Ohio State University is giving its last bridge-luncheon of the season at the Pines on Perrysville road today. Members of the social committee, Mrs. Howard Brightman, Mrs. Dean Cleaveland, Mrs. Steven Conoway, Mrs. William Lamb, Miss Margery Passmore and Mrs. Carl W. Rhoads, are hostesses.

* * *

In honor of Miss Miriam Schonfield, prominent in Jewish religious education w. ; for several years a reception and tea will be given Sunday, June 22, in the Hotel Schenley under auspices of the Pittsburgh Teachers' Institute of the southwestern district. The reception is to be an open affair to which all of Miss Schonfield's friends are invited.

Honoring Worker

* * *

September 12 is set as the opening date for the Treble Clef Club of Fairview, which will have a ...een dinner with the Junior Treble Clef Club members as guests. The juniors will furnish the program. Mrs. Walter Beck is the new senior president; Mrs. Robert Stroup, vice president; Mrs. Robert McMinn, secretary; Mrs. John Beck, treasurer; Mrs. Jennie Murphy, Federation secretary.

* * *

The season's final activity for the Crafton Parent-Teacher Association will be the health clinic children who will be of school age to be held the week of June 23 in the Second Ward School. The clinic is intended for all by next September. The association has elected these officers for next year: President, Mrs. John T. Loeber; vice presidents, Calvin Bowman, Stanley Malone and Mrs. F. C. Zercher; recording and corresponding secretaries, Mrs. Milford Taylor and Mrs. J. Henry Koltz; treasurer, Mrs. E. W. Rieger.

Child Clinic

* * *

Mrs. Raymond R. Goehring is leader for Monday's meeting of the Schenley Delphians, a meeting for which Mrs. H. L. Gleeson, of Willard street, will be hostess and which will begin with a luncheon.

KYDD CHILDREN CAUGHT ASTROLL

EXCLUSIVE PHOTO by Pittsburgh Sun-Telegraph

PHYLLIS PATRICIA

DAUGHTERS OF MR. AND MRS. PAUL M. KYDD, FAIRFAX APARTMENTS, CAUGHT BY LENS

MOIRE IS MARKED FOR A SUCCESSFUL SEASON

Sketched in Paris

Paris Bureau, Pittsburgh Sun-Telegraph.

PARIS, JUNE 14.—Some materials seem marked for success and in that category, we must of course, include moire. We do not know the extent of the acclaim accorded in moire weaves on your side, but over here they have been quite successful and nearly every collection has given moire representation. It has, however, been better liked for evening than for day wear, its effect of richness making it an ideal afternoon dark fabric. The majority of moire frocks are generally of distinctive design and clever detail, with an utter absence of ornamentation, the material being considered sufficiently elaborate. Moire is always very gingerly and carefully handled by the designers here, otherwise the effect is apt to be rather "oldish" and heavy, both most undesirable attributes. Simple lines, a light weave and absence of trimming are the three salient points to remember if you are planning an evening frock of moire.

* * *

TO SHOW THE utter simplicity and extreme smartness of a moire gown, we have chosen a Molyneux model in this medium. Captain Molyneux has used moire crepe in a soft cafe au lait with much effect for this evening frock. The bodice is partially concealed beneath a bolero which dips up in front and down behind. Spiral piecings on the skirt overtop a flaring flounce with circular godets spaced at regular intervals all around and reaching to the floor. A narrow ribbon belt, placed at a high waistline, ties at one side.

* * *

OUR ONLY EXCUSE for showing you a picture of a fur-trimmed coat these torrid days is to be found in our desire to acquaint the readers with the earliest possible ideas, developments and trends in matters sartorial. The Chantal coat, therefore, shown here is an early Autumn model and is a clear and clever preview of next season's coat fashions. It is of dove-gray velours de laine, the soft fabric set-off by the lavish use of natural gray astrakan. Amusing little bow-knots of the fabric are poised at the back of the collar and at each elbow. A zig-zag "empiecement" trims the back of the straight coat and is repeated on the equally straight sleeves.

(Copyright, 1930, King Features Syndicate, Inc.)

RESORTS.

Ocean Grove, N. J.

SEASIDE HOTEL
OCEAN GROVE, N. J.
Directly on Ocean Front. All guest rooms overlooking sea. Charles G. Blenkiron.

Atlantic City, N. J.

REMEMBER
This is the time for your visit to
The WILTSHIRE
Virginia Ave., 300 feet from Steel Pier
J. Biddle Ellis, Managing Director.
Write for rates
Samuel Ellis Estate, Owners

a little down a little each month

for new "Standard" Plumbing Fixtures that will make your bathroom attractive and your property worth more.

Standard Sanitary Mfg. Co.
DIVISION OF
AMERICAN RADIATOR & STANDARD SANITARY CORPORATION
"Standard" Showroom
Bessemer Building, 106 Sixth Street
Phone Grant 8200

What Caused the Break Between T. R. and Taft

THE PRIVATE LETTERS OF THE LATE

Major Archibald W. Butt

MILITARY AIDE TO BOTH PRESIDENTS

Reveal the Inside Facts for the First Time

IN A SERIES of remarkable letters written by the late Major Butt are described the innermost secrets of the circumstances which led up to the break between President Taft and President Roosevelt. The letters were addressed to Mrs. Clara Butt, a relative, and have been in her possession ever since Major Butt went down with the Titanic.

They are of such intimate nature that it was not possible to publish them during lifetime of former President Taft.

Major Butt was the day-by-day companion of President Taft. He was with him at the White House, played golf with him, accompanied him on every journey and was his confidant. He was an earnest admirer of both President Roosevelt and President Taft and viewed progress of events with greatest sorrow. He left, however, a most impartial account of the events which parted these two great men, once the closest of friends.

The letters present a truly remarkable picture of national politics as well as intimate social life at the Capitol.

These Remarkable Letters Will Appear Exclusively in the

SUNDAY SUN-TELEGRAPH

Beginning Tomorrow

NEWS FROM HOLLYWOOD AND REVIEWS OF TALK FILMS

SIDE WALKS of PITTSBURGH

William Platt,
On Vacation.
Dear Bill:

If you can believe Bud Barton and Dan Healy at the Missum, the [illegible] name so far [illegible]

Mickie [illegible]
fordream[illegible]

And [illegible] three [illegible] Congo [illegible] mouthed [illegible] Nichols [illegible] after Ban[illegible]

* * *

They heard the siren in a number of small towns and volunteer fire departments dropped their coats of soapsuds and ran . . . but nowhere in particular. Because the fire was in Ian. Because the fire was in

Pittsburgh, near a radio broadcasting station whose mike had picked up the local siren only too well.

* * *

Nick Haydock, who [illegible] law degree at Duquesne last week, used to drive trucks for a Nanticoke coal dealer and Charles O. Rice, Duke editor who doesn't like us trailers, [illegible] for a trip to Ireland. Brian McDonald, handsome master of ceremonies, opens next week at the Bramford, Newark, N. J. . . . Ralph Edgar, ex-reporter, is the Aluminum Company's press man. Al Gough, the reporter, looks like an aviator in an aviator's suit. Frank McGirr, veteran attorney, leaves his cigar butts in a fire-proof case outside of Common Pleas Court when he has to plead but recovers them. George Campbell will own a lot of land in the city Fox Chapel neighborhood, says a log cabin with a past can be had for between $400 and $500, pedigree and all. . . . Society girls who paint had pictures hung last week and critics said "O. K." namely, Mary Shiras, Louise Evans Rebecca Pollard, Bee and Molly Schiller. Joseph Ward Madden, author and teacher at Pitt law school, goes to Stanford W., Cal., to take the dean's place there for a year. . . . George Reiling's favorite record is "With You." Peter Upton Muir, the journalist, spoke last night to the International Club on "Sardinia."

* * *

Excerpts from letters of readers

"Where in Squirrel Hill—or Sam Hill—is the venerable (and readable) Bill Pfarr? Would you mind easing my mind by recalling him and laying down your drippy pen at once? Thanks in advance.

"Irately,
"BILL MORRELL."

"Just learned today that you were doing Sidewalks, although I've seen the column every day. I'd have read it all if . . . but next year, put your name at the top instead of the bottom.

"Sincerely
"VIN SWEENEY."

"I cannot understand why a good, clean, home paper like the Sun-Telegraph would allow an amateur like you to even substitute. I will be glad when the regular conductor returns.

"IRATE CITIZEN."

He didn't even say "Dear Sir."

So Long,
ED PRENDERGAST.

P. S. "I think your column was marvelous. I didn't understand all of it because I'm just four this month. You are the most wonderful daddy in the world.
"BETSY PRENDERGAST."

* * *

Two weeks and the first time I've mentioned a relative. You're due Monday, your readers are calling. For me—back to work.

Richard Arlen Will Play Hero in Film Version Of Rinehart Story

By HARRISON CARROLL

HOLLYWOOD, Cal., June 14.

Friday the thirteenth wasn't so unlucky for Richard Arlen. He received the assignment to play opposite Nancy Carroll in a film version of Mary Roberts Rinehart's "Lost Ecstasy."

This is another story of a society girl who comes West and [illegible] a cowboy. After the fashion of the movies, they're changing the title to "Rodeo Romance." Euphony is everything in picture titles, you know.

Was talking to Dick Arlen today. He is very much upset over some unfair criticism that has found [illegible] way into print. It seems that a good while ago [illegible] E. W. Mason, the author of "Four Feathers," wrote a letter praising Dick's performance in the film of the novel, and asking for a photograph.

Richard Arlen

GETS "POLITE REPLY

When the letter arrived Dick happened to be away on location, and his mail was taken care of at the studio. Such is fame that the star thought [illegible] Mr. Mason's letter [illegible] He was sent a polite reply, indicating that if he would send one dollar, rates being lighter to England, a picture would be mailed him.

In some way the incident got into the London press and then to this country, where it has been picked up by a number of newspapers. The first hint that Dick got of the letter was in a clipping of one of those articles. He was [illegible] an explanation to Mr. Mason when I saw him.

This misunderstanding really wasn't anybody's fault. Certainly not Dick's. It is a reason why all the stars are very careful about their fan mail.

"What makes a great director?" someone asked Edmund Goulding.

"His last picture," replied Goulding cynically.

MONEY FOR MONTE

Week-ending at Agua Caliente I met Monte Blue, who was with his wife on a brief holiday.

He tells me that Warners have given him a cash settlement of $250,000 for the rest of his contract, which had about a year and a half to go.

Monte Blue

"I'm going to Europe in August, and I won't have to worry if I never do another day's work in pictures," he says.

But, of course, he'll be back. They all do. Monte has had a little hard luck on stories recently, and it has turned him against the talkies.

MIX ELOPEMENT

Things looked exciting for a while after Ruth Mix, 17-year-old daughter of the Western star, eloped to Yuma, Ariz., and married Douglas Gilmore, film heavy. Ruth's mother, who was the first Mrs. Mix, threatened annulment. She changed her mind, however, and welcomed the elopers home. It seems that Ruth would have been of age in another month, and Mrs. Mix believed it would only mean another elopement.

THINK IT OVER

You'd be surprised to know, though, how many do think it over, even in the three days required by the California law between the issuance of a license and the marriage ceremony. For instance, I hear that Luther Reed, the director, and Jocelyn Lee, will postpone their wedding for a while, at least. They got their license several days ago.

Yuma, by the way, is becoming quite a Gretna Green. Gretta Young and Grant Withers eloped there in an airplane to avoid the three-day delay in this state. They, too, faced parental opposition, but were forgiven on their return.

Las Vegas, Nevada, is another favored spot for elopers. Jack Gilbert and Ina Claire were married there a year ago, in May. Jim Tully's wife reversed the process by going there to get her divorce.

POLO, BOXING MIXED IN "SOCIAL LION," ALDINE COMEDY

By HOWARD L. BROWNING, JR.

With the snappiest ending seen in a moving picture of recent months, the Aldine presents good comedy under the title of "The Social Lion" as the week's feature attraction. It is an adaptation to flickers of Octavus Roy Cohen's "Marco Himself."

Jack Oakie plays the lead as a self-confident polo fighter, polo player, songster, Romeo and what not. In fact one would not draw out the truth too much if one said he is conceited—no end.

Mary Brian, plucky girl, is his true love and defender. But the poor lad goes high-society and is naively that way about another girl. He plays polo—it's a pleasure—and carries the highbrow club's team to victory. He ends by winning a prize fight and being himself after a whereas and a whimper of melodramatic rot.

The lad had previously lost to his opponent when said foe pulled a phoney and told him his shoe string was untied, socking him for a k. o. unaware—and the sock didn't wake him up. So he wears zippers in his victorious final bout, displayed in a grand fade-out without benefit of hot lips.

It's all a mixture of low comedy, slapstick, melodrammer and the plain common or garden variety of farce. I like it.

"CAPTAIN OF GUARD" IS TALK FILM IN ENRIGHT

A pretty little film graces the Enright screen this week in the form of "Captain of the Guard," with John Boles and Laura La Plante.

Based on the mutterings and rumblings preceding the French Revolution, up to the storming of the Bastile, the show revolves around the captain of the King's Guard and the maid with whom he is in love. She is the daughter of an innkeeper and is called "The Torch" for her propensity in stirring up revolutionary sentiment.

All the makings of a good, first-class drama with that theatrical content that lends artistic merit to a stage show or a movie are in this flicker. By the injection, however, of spectacular, superficial scenes without theatrical merit, there is in "Captain of the Guard" little of that divine quality of the stage which inspires the feeling of spiritual fulfillment in an audience.

So we call it a "pretty" little film—no more.

The music, the photography, some of the love scenes will keep you pleasantly occupied without the necessity of thinking too much and with little strain on your emotions.

The sound effects are possibly among the poorest of the season.

The photography is good. Best shot: the gallows scene.

The best acting of the show is donated by Lionel Barrymore as colonel of the Hussars and Stuart Holmes as Louis, the Sixteenth.

"French Kisses," a short feature, is good slapstick comedy in a French studio.

IN 'SO THIS IS LONDON' WILL ROGERS MAKES EVERYONE LAUGH

By GEORGE SEIBEL

THE WISEST American since Ralph Waldo Emerson and the rarest comedian since Joe Jefferson, are both on the talking screen this week at the Penn Theater. They are Will Rogers, and the title of the film, "So This Is London," gives but a faint idea of the huge humor that has been injected into the amusing stage play.

George Seibel

When the last fadeout comes with Rogers and the British lord singing "God Save the King" and "My Country 'Tis of Thee" in more or less unison, the audience has laughed pretty continuously for about two hours.

It is due mainly to Will Rogers, who plays himself all through the picture. And Will Rogers as himself is one of the best things in America.

BUT HE'S AN ACTOR

But this picture brings the revelation that Will is an actor, a comedian, of genuine power. There were some pathetic scenes exhibiting his love for his boy and his awkward effort to apologize to the girl his boy loves—and in these scenes Will shows the workings of his heart and the core of his humanity with such artless art that one is really reminded of Joe Jefferson.

Will Rogers getting his passport. Will Rogers seasick. Will Rogers meeting a British lord. Will Rogers riding to hounds and shooting—these are some of the funniest things the talking screen has brought.

Will Rogers also has rewritten much of the dialogue, injecting his own quaint personality and point of view, so the picture is better than the play. It is all superlative, with Irene Rich and Frank Albertson fitting in perfectly.

AND THE STAGE SHOW

One could rhapsodize half a column about Will Rogers and forget all about the stage show, which is decidedly good. There's a young man named Richy Craig, who tells stories very well, and there's Wesley Eddy, who sings with his accustomed zest. There are the Sidell Sisters in their funniest of acrobatic antics. There is Pesetzki with his symphonic orchestra and Oscar with his organ broadcast, and the Chester Hale Girls with several catchy and colorful numbers.

But the big thing this week is Will Rogers, the ambassador of good will. "So This Is London," thanks to him, is the most enjoyable thing the talking screen has yet produced.

A used car will be a wise investment in recreation and enjoyment. Buy one tomorrow, when you have plenty of time to inspect and select the one you like.

MOVIE CLOCK

Hours at which feature photoplays begin in first run houses are in accordance with the following time schedule:

PENN: "So This Is London"—10, 11:37 a. m.; 2:16, 5:04, 7:43 and 10:29 p. m.

STANLEY: "The Devil's Holiday"—10:15 a. m., 12:15, 2:15, 4:15, 6:15, 8:15 and 10:15 p. m.

WARNER: "Courage"—9:30, 11:38 a. m.; 1:44, 3:54, 6:02, 8:10 and 10:18 p. m.

ALDINE: "The Social Lion"—10:54 a. m.; 12:45, 2:36, 4:27, 6:18, 8:09 and 10 p. m.

ENRIGHT: "Captain of the Guard"—1:34, 3:46, 5:49, 8:00, and 10:13 p. m.

HARRIS: "What a Man"—12:25, 2:08, 4:52, 7:18, 8:56 and 10:30 p. m.

SHERIDAN SQUARE: "The Cuckoos"—12:20, 2:14, 4:08, 6:02, 7:56 and 9:50 p. m.

WALTER WINCHELL On Broadway

Wistfulness

You've little cause to bless my memory,
But yet, my dear, I rather hope that you
Glance back at our affair and think of me,
And recollect the things we used to do.

Remember all the dream-ships sent away?
How strange that not a one came sailing back.
Recall those rules I never could obey—
Pertaining to the straight and narrow track?

Oh, well, no doubt the lad you love today
Has traits that never cause you grave remorse;
You did the proper thing to go your way,
For lads like me are small acount, of course;

But yet I like to think at times that you
Are wond'ring where I am—and what I do.
—Monta Ray.

The Retort Swell

A year ago, Bill Terry, the star first baseman of the New York Giants, refused to report to the team for the salary they offered him. Bill is quite a wealthy guy, owning a large chain of gas stations in Memphis, Tenn., and could afford to act kittenish.

After considerable dickering, the New York Giants told him to come on to New York to argue the matter out.

Bill arrived in the Giants' office and went into a session on salary.

"How much do you want?" he was asked.

"Fifteen thousand dollars."

"Fifteen thousand dollars!" repeated one of the officials. "Why, a bank president doesn't get that."

"Well," replied Bill indifferently, "let's drop the subject altogether. I'll go back and run my gas stations and you go and get yourself a bank president to play first base."

In Fewer Words

Add to our Crisp Cracks From Caustic Critics Dep't: Gilbert Gabriel's headline on the show called "Eve's Leaves," to wit:

"Eve's Leaves—Almost Immediately."

Hehehehe

One of Willie Howard's better gags deals with his dislike for ham. He was groaning about it again to his brother Eugene.

"How I hate that stuff!" thundered the greatest of all the Chevalier mimics. "Last night I was in a restaurant and they put a whole plate of ham in front of me, but I ate it all up!"

"Why did you eat it if you hate it so?" asked Eugene.

"Because," was the retort, "I can't stand the sight of it!"

Observation

Take it from one of the prettiest members of the "Flying High" show at the Apollo Theater. The offices of the Lorillard Tobacco Company, she reports, are in the wrong building. They are located at 119 West 40th street, but she doubts very much whether the tobacco officials know that as soon as you enter the elevators the first thing that strikes your eye is a large sign reading:

"No Smoking."

So They Say

"Titanic" Thompson, the sportsman (who was a witness in the Rothstein case) whose daring in the various gaming houses leaves you in awe, was a heavy loser in a Chicago dice house five years ago. On the way home with some gamblers that dawn, he offered to wager his last $1,500 that he could throw an orange, on the first attempt, onto the roof of the Sherman Hotel, which is over 20 stories. The bet was taken and "Titanic" proceeded to a fruitstand two blocks away. He returned, took aim, and succeeded!

The other lad remarked that the object thrown was too small to be an orange and to satisfy his doubt, he went up to the roof and found a lemon. "You said an orange!" he argued.

"Titanic" then took an orange from his pocket and hurled it onto the same roof, which is about as far as Babe Ruth would bat a baseball.

"Why," asked a comrade later, "did you throw a lemon the first time?"

"Because," replied the wise guy, "if I missed, I would have used the same alibi and said that it wasn't an orange."

Swifty

Up at the Plaza the other evening at a party in honor of Amos 'n' Andy, Harry (Eagle Beak) Ruby and Bert (Bald) Kalmar, who are writing the radio stars' first RKO movie, were very amusing. "Tell us a story," suggested Andy.

Kalmar obliged by remembering the time he encountered Bugs Baer on 46th St. and said:

"Bugs, is Harry over at the club?"

"I don't know," replied Baer, "the last time I saw him was in Seattle. He was on top of a Totem pole."

Types I'm Glad I'm Not

"You always seem to avoid that guy. What's the matter with him, anyway?" "Oh, he's all right, I suppose, but he doesn't wear rubber heels and he deafens you when he walks . . . He sucks his teeth after each meal . . . His coat always fits him across the hips like a woman's . . . He lets cafe entertainers warble at his table for half an hour and then goes out without tipping them or saying 'Thanks,' unless he's with Peggy Joyce, who shames him into it . . . His idea of a pal is one who can do things for him . . . He never does a favor unless there is some profit in it . . . He talks boisterously in public places to attract attention, and he applauds when a night club master of ceremonies says: 'Give that little girl a hand.'"

Imagine

It's little things like this that keep big stars from getting bigger. A Hollywood director now in Manhattan was discussing the amazing comeback of Ruth Chatterton, who was considered a flopperoo shortly after the talkie vogue started.

"Ruth," said the director, "was a failure in the talkies because of her affected voice. She would get terrible tony or British and say 'heah' for 'hear' and 'reahly' for 'really' and so forth.

"One day after she was out of a job a director heard her talk and realized that she affected the snooty manner for professional reasons. He told her he thought he could arrange her comeback if she would act her age. The rest is history."

Evidence Enough

Before they were divorced, Charles (Show Boat) Winninger's wife, Blanche Ring, was very miserable about his attentions to a well-known comedienne. Blanche confided to intimates about her husband.

"But," comforted a friend, "Charlie can't be serious. All men get like that now and then. Don't worry about him, and, besides, what proof have you?"

"Proof enough," replied Miss Ring. "He's been giving her his best gags."

Two Orchestras In Dells Sunday

Two orchestras are to furnish continuous music for the dancing in the Dells, on the Wildwood road. These orchestras are directed by Dewey Bergman and Etzi Covato. Sophie Tucker is to conclude her week's engagement tonight. Both orchestras will combine in a concert Sunday night.

In Mystery

Betty Compson is the heroine in "Midnight Mystery," which opens Monday on the Sheridan Square screen.

MOTHER LOVE THEME; BELLE BENNETT IN WARNER

By CLARENCE E. GRUNDISH

"Courage," a drama of mother love and sacrifice, is the new talkie in the Warner. It is based on Tom Barry's stage play of the same name. And, in its present form, it is all very motherish. None the less, it is drama that commands attention. Its theme is close to life. And Belle Bennett has the featured role.

Miss Bennett demonstrates, as she did in the silent days of "Stella Dallas," that, as an actress, she is a great mother. Her portrayals have sincerity and understanding. She knows how to make the heart throbs very real.

In "Courage" she has a young army of children—seven to all. And much of the story has to do with her battle to keep them together. These children are the offsprings of a loveless marriage. Six of them bear resemblance to their father. But the seventh and youngest is a sort of rebel. And a slanderous tongue focuses itself on the mother through him.

But truth and mother love are triumphant in the end. After the showers of tears come sunshine and promise of happiness.

Leon Janney, boy actor, does a likeable piece of work as the youngest son. Marian Nixon puts in some romance and does a lot of hysterical weeping and shouting. Richard Tucker makes a small part outstanding by his acting.

The film has been accorded kind directorial treatment for the most part.

As entertainment, it is a woman's picture.

NEW FILMS COMING TODAY AND MONDAY

Reginald Denny comes to the Harris screen today in "What a Man." Victor Graff and Ralph Harrison's RKOhans continue as the stage attraction.

"Midnight Mystery," featuring Betty Compson and Lowell Sherman, opens on the Sheridan Square screen Monday.

"All Quiet on the Western Front" continues on the Pitt screen, opening its third week Monday.

FILMLAND.

STANLEY
NOW PLAYING!
Hear Her Story—Then Confess How It Was With Paramount's Big Hit of Hits!
The Devil's Holiday
NANCY CARROLL
On the Stage with DICK POWELL
in "CAMPUS DAZE"
Starring PAT ROONEY and PAT the Third
Plus THE CAMPUS CUT-UPS

ENRIGHT
NOW PLAYING!
The Story of the Mysterious TORCH that led men to death!
"Captain of the Guard"
With JOHN BOLES
and LAURA LA PLANTE
Heroine of "SHOW BOAT"

WARNER
NOW PLAYING!
Warner Bros. Talkie
Smash Hit!
"COURAGE"
Also Sensational Comedy Riot
EDDIE CANTOR
SEE A MAX SCHMELING HEAD
World's Heavyweight Champion in Vitaphone Variety

AMUSEMENTS.

EAST LIBERTY SHOW GROUNDS
5th & PENN AVES.
PITTSBURGH 2 DAYS TWICE DAILY
MON. JUNE 16 | TUES. JUNE 17
RINGLING BROS. and BARNUM & BAILEY CIRCUS
1000 NEW FOREIGN MARVELS, including
UBANGI SAVAGES
(Positively Appearing in Main Performances of the Big Show)
TWICE DAILY: 2 & 8 P. M. Doors Open at 1 & 7
PRICES: (Admitting to Circus, Menagerie and General Admission Seats) ADULTS, 75c; CHILDREN UNDER 12 YEARS, 50c; GRAND STAND SEATS including Admission, $1.50 TO ALL.
Downtown Ticket Office at Gimbel Bros. Main Opens Friday, June 13

FILMLAND.

A MONTH AHEAD OF DOWNTOWN
RKO SHERIDAN SQ.
It's Winter Here All Summer
LAST DAY!
Bert Wheeler, Robt. Woolsey
IN THE LAUGH RIOT
'THE CUCKOOS'
A Radio Picture
STARTS MONDAY!
'MIDNIGHT MYSTERY'
With Betty Compson
A Radio Picture
JUNE IS R-K-O JOY SHOW MONTH

AMUSEMENTS.

KENNYWOOD
Picnic Today With the Family
FREE Aft. Eve. Castello's Circus
& Billy Loretta, the Clown Cop
Bathing - Miniature Golf
New Amusements - Golf Range
Many Free Fun Features
DANCING NIGHTLY (Except Sun.)
Tomorrow . . . . Nirella's Band

FILMLAND.

KEITH'S PENN
America's Good-Will Ambassador
WILL ROGERS
In Geo. M. Cohan's Success
'SO THIS IS LONDON'
Fun All-Talking Picture
ON STAGE
WESLEY EDDY
Guest Star With
MICHON BROS.
RICHY CRAIG, JR.
In Leon's Stage Show
"VARIETIES"
With N. Y. Cast
NEXT WEEK
"Greater Pittsburgh Follies"
The Wizard of Wise Crackers!
JACK OAKIE
In the Laff Riot
"The Social Lion"
Based on Octavus Roy Cohen's Rip-Roaring Romance
"MARCO HIMSELF"

Today WARNER BROS. THEATRES

ROWLAND Wilkinsburg
GRANT WITHERS in "SECOND FLOOR MYSTERY"
LIBERTY 6237 Penn Ave.
GEORGE BANCROFT in "LADIES LOVE BRUTES"
REGENT 3941 Penn Ave
JOE E. BROWN in "Hold Everything"
CHENLEY 3942 Forbes
BASIL RATHBONE in "BISHOP MURDER CASE"
MANOR 1720 Murray
ALICE WHITE in "SHOW GIRL IN HOLLYWOOD"
ARSENAL 4109 Butler
ALICE WHITE in "SHOW GIRL IN HOLLYWOOD"
PLAZA 4768 Liberty
RIN TIN TIN in "ROUGH WATERS"
ELMAR 721 N. Homewood
MARION DAVIES in "NOT SO DUMB"
RITZ 219 5th Ave.
RICHARD ARLEN in "LIGHT OF THE WESTERN STARS"

NOW PLAYING WARNER BROS. THEATRES

HARRIS
REGINALD DENNY
—IN—
"WHAT A MAN"
VICTOR GRAFF
RALPH HARRISON and HIS TEN R. K. OLIANS

SOUTH HILLS
HARRY RICHMAN
JOAN BENNETT
—IN—
"PUTTIN' ON THE RITZ"

MT. OLIVER
BUDDY ROGERS
—IN—
"YOUNG EAGLES"

ETNA
CAPITOL PHONE
JANET GAYNOR
CHARLES FARRELL
—IN—
"High Society Blues"

WM. PENN
WARNER BAXTER
—IN—
"ARIZONA KID"

GARDEN (Buddy) ROGERS in "YOUNG EAGLES"
TRIANGLE EAST LIBERTY HOOT GIBSON in "ROARING RANCH"—All-Talking
KENYON Alice White, Jack Mulhall in "Show Girl in Hollywood"
BRUSHTON THEATRE "Girl in the Port" ALL-TALKING

FILMLAND.

NOW! Shubert Pitt NOW!
Two Shows Daily at 2:30-8:30 ALL SEATS RESERVED
Matinee, 50c, 75c, $1; Boxes $1.50 Nights, 50c, 75c, $1, $1.50; Boxes $2.
STILL THE BEST PICTURE IN TOWN!
ALL QUIET ON THE WESTERN FRONT
ERIC MARIA REMARQUE'S SENSATIONAL BOOK
Presented by CARL LAEMMLE—A Universal Picture
TWO SHOWS SATURDAY NIGHT
FIRST SHOW, 8:00—SECOND, 10:45
"All Quiet on the Western Front" will not be shown elsewhere in Pgh. this season.

Will Rogers Says:

BOSTON, Mass., June 14.—Everybody says: "Why don't we get more fine high type men in the Senate"? Well, New Jersey goes on national exhibition. I saw with my own eyes in Mexico the way Morrow pulled us out of a terrible situation, by replacing politics with national honor and diplomacy with common sense. I honestly believe he is the most competent man I ever met, and awfull, human. Few states ever have such a chance. If New Jersey turns him down they just revert back to their usual oblivion. Any man to run against him would have to have more egotism than state pride.

Yours,
WILL.

P. S. I guess this German boy is a fine young man, but the condition the boxing game is in, it does seem rather appropriate that its champion should be named "Smelling." We know of no sport with a greater odor.

Camera Question Box

The Sun-Telegraph's "Camera Question Box" each day will ask a question of public interest to Pittsburghers and will photograph those interviewed.

Today's Question: Should the state provide a college education for those people who have the ability but are financially unable to go?

Fred J. Jordan

FRED J. JORDAN, attorney, East End: Many persons are successful without a college education and would be more so had they been given one. A college education gives a broader outlook on life.

Miss Dauria

MISS VIRGINIA DAURIA, secretary, Homestead: Yes, I think the state should provide a college education for those who cannot afford it themselves and who have exceptionally brilliant minds.

Miss Francis

MISS ISABEL FRANCIS, secretary, Beechview: The state should furnish a college education for the students above normal—for those who are unusually bright.

Murray J. Jordan

MURRAY J. JORDAN, attorney, East End: Such a procedure is, of course, very desirable if efficiently operated. The system would be successful if it were exhaustively studied and carried out under the most careful supervision, and if provision were made to eliminate other factors which would be totally disassociated with efficient mentality and lack of finances.

Miss Matson

MISS HILDER MATSON, secretary, Swissvale: Yes, the state should provide a college education for those who are capable and cannot afford it. Many would benefit by a college education but have not the money themselves.

Mr. Hugus

WILBUR HUGUS, lawyer, Y. M. C. A.: The person who receives some help with his college work should be sufficiently successful, but he should not depend on outside sources for all his help. He should be made to feel somewhat denpendent on himself and thus accomplish more. The most necessary help is always appreciated and should be given.

Metal Beryl $200 a Ton

Beryl in its mineral state sells for $30 to $60 a ton; but reduced to metal costs $200 a ton.

Magazine and Fiction Page

Berlin Takes Census

Official statistics give the population of Berlin as 4,346,437, an increase of 49,277 in 1929.

GIRL UNAFRAID

By GLADYS JOHNSON

(Continued from Yesterday.)

Ardeth Is Determined Not To Give Ken Up

CHAPTER LVII.

Ken's breakdown was more severe than any of them had realized on that first day. Had he stayed in the city—had he been held in a sanitarium against his wishes, he would have rebelled and the results would have been disastrous. But in this soothing quiet and with Ardeth's continuous presence, he was submissive and content. Nature supplied her own remedy in the form of deep, exhaustive sleep.

To Ardeth, time went on in an undisturbed dream. Two days of peace, filled with sunshine and the smell of the pines. Reality could not reach her. Despite the abrupt change, it seemed strangely natural to be here.

There were times when she found her heart leaping as she thought of the shop, but they were infrequent. Hard to imagine the teeming city, the rush of intent humans up here in the quiet mountains.

Two days—filled with the trees, with the small tasks of the household. Ken did not gather the true meaning of the situation. Most of the time he slept. When he did rouse his words were dreamy and after eating he drowsed off again. His weary mind and body were drinking up rest as a sponge drinks water.

Mid-afternoon of the third day the silence was broken by the sound of a motor. Tom drove up before the cabin and beside him was Mary Eastwood.

Black eyes smoldering with excitement, Mary stood beside Ardeth on the porch. Tom had gone in to see Ken, and Mary fired the opening shot.

Ardeth Determined

"Ardeth, my darling child, what craziness is this? To stay here like this—"

"I know it's not conventional, but sometimes conventions must be thrust aside, Mary dear." Ardeth's tranquil gaze met Mary's steadily.

"Conventions — oh, rubbish!" Mary wrung her hands in her earnestness. "It isn't that I care! Nor Fred. Or even dear old Tom, though I think he's really heartbroken. But — you can't slap the world in the face, Ardeth. What about when you go back?"

Ardeth shrugged. She had leaned back against the rough sapling which formed the rail of the porch and her eyes went up to a tall pine which seemed fringed with silver in the clear light.

"Time enough to take that up when I have to, Mary. It was a case of deciding quickly. I couldn't let Cecile get Ken—even if she wanted him. He needed me. I listened to the world's opinion, Mary, and look what it did—nearly killed Ken. Now he's mine. He is weak and sick, and I'm going to see that he gets well. I'll never leave him again, I don't care what happens."

Hurt by Life

"But, darling, it will only end in a scandal! Cecile is furious. And she's beastly self-righteous. She'll hang on to Ken legally now, just for spite. Don't you see, you're playing right into her hands?"

The girl continued to regard the pine with a faint smile. "Cecile doesn't matter any more, Mary."

"Not here, maybe. But later. You can't spend all your days in a mountain cabin. And you're not the sort of woman who can get away with this sort of thing, Ardeth. Not the flaunting adventuress type. You're too sensitive. Life can hurt you."

"Life has hurt me," Ardeth's eyes had come back to regard her steadily. "And Ken needs me."

"What does Ken say? What does he think?"

Her face was lovely with tenderness. He doesn't think, Mary. He's like a man drugged. It just seems so blessedly right to him to have me around here that he accepts it as natural. Honestly, Mary, I think that another day of the strain would have been too much. He'll be all right but he's as weak as a baby."

Mary stared at her helplessly, suddenly finding that she had no arguments to advance. There was, as well, a serenity, an aura of quiet happiness which Mary had never seen before.

Fine and true, she seemed, standing here in the sunlight. A sweet gravity, a thoughtfulness about her which was new—and more of the woman than the girl.

The older woman's eyes filled and she put her arms about Ardeth.

Cecile to Blame

"Oh, my dear, if I could only make things come right for the two of you. Damn Cecile and her selfishness! I'll have to tell you—I went to her as soon as Tom told me. I pleaded with her—I begged her to do the decent thing and set Ken free. You see he hasn't a chance now—she'd bring counter-suit to any complaint. The woman's a dog-in-the-manager! She sneered at me. Talked a lot of noble stuff which was as false as her own smile. I could have killed her."

Again Mary was struck by the complete indifference of the girl's attitude.

"Cecile can't make it right or wrong, my being here," she said earnestly. "Ken needs me. That's all that counts with me. Cecile is responsible for—for him lying there like that—" She pointed back to the house. "This sickness of his goes back to that night after the baby's death, when he came to me—Cecile hurt something fine and good in Ken's very soul that time, Mary. It's as if—as if she'd stabbed his soul and it had been slowly bleeding to death all this time. I suppose that sounds melodramatic, but it shows what I mean. And she'll never get a chance to hurt him again. He's mine."

Opinion Doesn't Matter

"Beautiful but crazy!" Mary raged to Tom when they had left and were driving down the grade in the quiet evening light. "But what can I do? She's of age—and in her right mind, though she doesn't act it!" After a moment of silence she burst out vigorously. "And moreover, she's dead right! I'd do the same thing if it were Fred lying there in Ken Gleason's place."

But Mary's generous opinion, or the world's spiteful one, made little difference after all to Ardeth.

Tranquil days and deep, star-filled nights, each one bringing returning strength to Ken. Little by little reality pushed in upon him once more. He watched the girl moving about the room and his mind groped back over the past days. Something like terror came into his eyes.

"It's all wrong, dear," he said slowly. "Oh, you shouldn't have done this! What will people—what will everyone say. And—" his thin hands moved nervously, "I can't make it right for you."

Ardeth had been sitting by the window shelling peas for dinner. She rose and came over to his side. She held his head against her breast, kissed his closed eyes.

"It's all right now," she said softly. "It's only wrong when we're apart, Ken."

(Copyright, 1930, King Features Syn., Inc.)

(To Be Continued Monday.)

ONE MYSTERY OF LIFE

Drawn by NELL BRINKLEY

"HOW SHE DOES IT!" The too-plump woman and girl, the girl with the luxurious "over-stuffed" body, knocks her poor head that always looks too small in comparison to the rest of her, with a padded fist, whose bones—worst luck—are almost always small and dainty, and wonders "How she does it!—That other girl."

How can she eat those gorgeous affairs, filet of tender steak, new potatoes—four of them, peas, lima beans, flooded with gravy, Boston brown bread, corn bread, white bread, hot rolls tipsy with butter, dessert smothered in whipped cream like Desdemona under the pillows, and candy—after. Tuck away all this—and still stay effin-thin. HOW?

Under poor plump-girls, too luxurious padding is usually a fairy-frame—witness her small hands and feet, and nose. And in this fairy-frame beats just as gentle and romantic a heart as the slim girl has, and just as hungry a tummy calls for the delicate ecstacies of food.

Before her sits a hard, brown, curled and warped bit of toast on an immaculate plate—and a cold, clear, austere, thin, glass of water. And even so Luxuria stays FAT. Before Nymphia is a regular trencher-man's feast. And she eats it all, daintily, but surely. And she stays thin—as a wand.

Why that is, is Luxuria's mystery of life! She wishes that Nymphia could be harmlessly taken apart, and peered into, to solve it all.

And then waiters, no matter how swank the place and how discreet, always have a remote rumor of a smile on their faces when they put down her warped bit of lonely toast! Never mind, plump girl; You are the one who worries most about it. Cupid hasn't passed you by, that I have noticed. The chubbiest girl I know, when she goes a-visiting her parents, gets a letter-a-day from her jurist husband, imploring her to hurry back because nothing is right and he misses her beyond anything. And she studies the letter and marvels; saying, "I don't see how he can—but ain't Love wonderful!"

—NELL BRINKLEY.

How to Keep Well

By DR. COPELAND

A Courageous Mind an Aid In Illness

As one grows older, the body is subject to great changes. Unfortunately we are not so strongly resistant to disease.

Parkinson's disease," so-called, attacks persons of advanced age. It rarely attacks a young person. Men are more liable to have it than women.

DR. COPELAND

The disease was first described by Dr. Parkinson, hence its name. The doctors call it "paralysis agitans," and the common name for it is "shaking palsy." Recently I have been asked to repeat some things I have said about this ailment.

It may begin abruptly and suddenly in various muscles, or in one or more of the limbs. On the other hand it may develop slowly and progress very gradually for two or three years.

There is pain moving about, and a trembling or tremor is noticed now in the arm, and again in the leg. It is apt to be located on one side of the body.

A peculiar factor in the disease is known as "Parkinson's Mask." This comes early in the disease. The eyebrows are drawn up all the time, the lips move slightly and slowly in speaking, and the face looks almost expressionless. It is as if the features had been cast into a motionless mask.

There is weakness of the muscles, and general stiffness is observed. Muscular movements are made slowly and deliberately. Short, hurried steps are characteristic.

For years the trembling or palsy may be in one leg, or in one or both of the arms. The hands are affected. The fingers move all at once, trembling, and the thumb oscillates toward them, suggesting the holding of a pen. This movement is brought on by excitement or intense emotion, and it may continue while the other muscles are at rest. During sleep the movement ceases.

The disease is usually brought on by anxiety, exposure to wet or cold, worry, injury, involving important nerves, or infectious fevers. It is often associated with rheumatism.

Fortunately the mind is not disturbed. The mental processes are just as good as ever. One hasn't much pain, but it is natural to worry about the condition.

The cultivation of a philosophical mind, and patience with the annoyance of the trembling and the disturbed gait will help much in keeping physically well otherwise. There will be periods when there seems to be improvement. Unfortunately there is little to be done to relieve the symptoms.

We are hopeful that the glandular extracts may prove efficacious in this disease. Some progress is being made in this direction. What is known as the "parathyroid extract" has been used with benefit.

Answers to Health Queries

P. A. T. Q.—I took three boxes of aspirin in a week to cure a toothache. Would this cause one to be nervous?

A.—Possibly.

C. W. B. Q.—My son, nine years old, has been vaccinated three times with no results. Is it necessary to be vaccinated again?

A.—Probably not.

(Copyright, 1930, Newspaper Feature Service, Inc.)

Love's Reawakening

Continuation of Loves Awakening

By ADELE GARRISON

Roderick and Junior Come to Blows and Are Separated

As the sound of Junior's angry howl floated up to us my mother-in-law stopped her majestic ascent of the stairs and shrank pitifully against the railing.

"Run, Margaret," she said feebly, all anger drained from her. "You can get there faster than I can."

I did not share the fear which I knew was hers—that some harm had come to her beloved grandson. It had been a howl of anger, not of bodily hurt, which had come from my son's lips. But I was much depressed, nevertheless, as I obeyed her injunction and ran down the stairs and into the living room, where to my horrified surprise I found my small son and Dicky's nephew each held by the collar at arm's length by my father, but each straining at his bonds and almost choking with the attempt to translate his anger into words.

They had already expressed it with their fists. Blood was dripping from Roderick's nose and there was an abrasion over Junior's eye. Indeed, as I went swiftly toward the corner I heard Henry say to William:

"Gee, that kid'll have a swell shiner. Rod sure remembered the lessons you gave him."

"Oh, that lad's there." William returned with a complacent air which made my palms itch to box his ears. "But the little fellow isn't any fadeout, either. We'll have to match 'em up."

"You poor fish," Roderick choked out as I reached them, "I'll mash your face in."

"I'll smash you into pieces, you bunch of soup greens," Junior shouted in return, and I saw Dicky hastily avert his face, and realized that he was actually laughing.

But there was no merriment in my father's eyes although upon most occasions he has a most delightful sense of humor. But I knew that he saw only the tiny cut upon Junior's forehead and that the look of distaste he turned upon Roderick was his unjust but grandfatherly reaction to the quarrel.

With a little feeling of weariness I saw that whatever investigation or disciplining the altercation demanded would fall on my shoulders. Indeed, Dicky spoke decisively when he turned around after his paroxysm of laughter, his face composed, though his eyes were dancing.

"Madge, will you attend to this? I'll be the ambulance man, but the court-martial is beyond me."

I stepped between the two combatants, with my back to Roderick, and, taking my small son's face between my hands and turning it gently upward, I looked down at him with steady, silent inquiry. He wriggled, tried to turn his eyes away, then shut them tight. But I did not speak, and after a minute he opened them again and looked up at me, not defiantly, but with a look which made me realize that I must tread warily in this, for Junior patently thought himself the aggrieved party in the quarrel. I knew no surer way to estrange his confidence in my justice than to give a verdict or award punishment hastily.

Behind me I could hear Roderick snuffling as Dicky washed his face and stopped his nosebleed. He had stopped crying also, and I guessed that he was watching with keen interest my silent interview with Junior.

"Have you stopped it?" I said over my shoulder to Dicky.

"Yes, he's all right now," Dicky answered.

"Then please bring him up to Junior's room in five minutes. See that he keeps perfectly quiet until then. Come with me, son."

I took Junior by the arm and steered him toward the door. As I did so I heard Roderick's voice rise in inquiry half fearful, half joyfully triumphant:

"Is he going to get a licking?"

I felt Junior stiffen in my grasp as I turned toward the other small boy.

"No, Roderick, neither of you is going to get a licking. But perhaps you will wish you did have one."

Junior knew perfectly what I meant—that his punishment would probably be the loss of some coveted privileges. But as I uttered the words my eyes fell upon the faces of William and Henry Harrison, and to my amazement I saw horror and terror reflected in their eyes.

(Copyright, 1930, Newspaper Feature Service, Inc.)

Elaine And Her Ideas From Paris

(Copyright, 1930, International Feature Service, Inc.)

What more can she say of this tailleur with its brown jacket or mustard mixture skirt, than that it is a Heum? She might add that the skirt & vest are a mixture
Rather fun what? To wear your ermine cape as a collar or your collar as a cape
Elaine
Suppose your bracelet opened to disclose perfume or powder;
Can you live without tiny pleats on satin pajamas?
6-14

The Marry-Go-Round

By HELEN ROWLAND

Husbands—And Others

Women are said to be more jealous than men. Yet no woman hates an "It girl" as the average man hates a crooning tenor.

A man may promise to love you when you have "silver threads among the gold," but somehow, he can never visualize you with a triple chin and still think of you as the romance of his future.

* * *

If a faithless husband's love is valued at $200,000 in an alienation suit, it makes you positively DIZZY to think what your devoted, non-skidding husband's affections would be worth in cold cash.

* * *

Woman will never be man's "equal" until she is able to look as unalluring in a bathing suit as the average man does and still to think of herself as fatally fascinating.

Some women are born with "It," a few manage to acquire "It"—but most of them appear to think that "It" is merely a matter of rubbing on a little more lipstick and displaying a few more vertebrae.

* * *

Next to a woman on a fishing trip, probably nothing is more useless and superfluous than a man around the house on Monday morning and cleaning days.

* * *

Some men and women are doomed to unhappiness in this life, because no matter how often they love or marry, their taste runs true to type—and the type is always a butterfly or a false alarm.

When a woman begins counting her blessings, funny how seldom she stops to think of her husband as one of them.

(Copyright, 1930, King Features Syn., Inc.)

Correct Manners

By MRS. CORNELIUS BEECKMAN

A Difficult Invitation to 'Regret'

Dear Mrs. Beeckman:

I am planning a shower for a young married girl, and as I don't wish it to be a miscellaneous shower, but want to give one large gift and have the guests help pay for it, I would like advice as to how the invitations should be worded. There will be a luncheon also as part of the shower.

MRS. F. S.

The only way to accomplish this is to state in your note of invitation just what you have told me—that you wish the shower to take the form of one gift from all of the guests, and tell what you have decided to give. State too the price of this, and tell each guest how much her assignment is. The guests then send their checks to you for this amount, and you then buy the gift that you have in mind.

You realize, of course, that this is not the easiest kind of shower to give? You do not make it easy for a friend to "regret" the shower for then it looks as if she did not wish to contribute the assigned amount toward the present. In other words, in order not to be socially embarrassed, every one whom you invite will have to send her check or money order for the amount that you indicate, whether or not she intends to attend.

At their very best, showers are difficult to plan so that they keep the best social status, but the kind of shower that you plan to give will find it even more difficult. However, perhaps you will be able to get around this by the way you word your invitations.

A Courtesy to the Bridegroom's Mother

Dear Mrs. Beeckman:

Will you please advise me whether it is proper to have the mother of the prospective bridegroom attend the announcement of the engagement? E. E.

Yes, this is a gracious and hospitable and expected invitation for the bride to give.

(Copyright, 1930, Premier Syndicate, Inc.)

Household Hints

Don't throw away the card table that is no longer presentable for a hand of bridge. Perhaps the top is worn and you are a little ashamed to let it even hide in a dark closet. But it does slip in there so easily and has so many uses, it should not be discarded. A square of gay oilcloth drawn tightly over the top and tacked down firmly will renovate it at little expense and trouble. Then when you need an extra serving table in the kitchen it can be readily pressed into service. If you live in a small apartment and have only a tiny kitchenette a card table set up will make serving much simpler. On it may be placed the salad and dessert that you just haven't room for in the kitchenette. And when that inspiration to do a bit of sewing overcomes you, the card table will provide an excellent cutting board. It is most useful in the children's nursery, too, and makes a fine drawing and cut-out table for the kiddies. Best of all the oilcloth may always be washed and kept perfectly clean.

Horoscopes

Sunday, June 15

Sunday's horoscope holds some very contradictory configurations, pointing to benefits for the clergy or for elderly persons and institutions, with a welcome change or journey; but also there is danger of contention, strife and defeat unless self-control in conduct and wise handling of funds obtain.

Those whose birthday it is may enjoy an advantageous change, during the year, with benefits through labor or elderly persons, but they should keep a firm leash on tongue and temper and handle their funds judiciously.

A child born on this day should be ardent, impetuous and energetic, and should be successful through its own industry and application as well as through its ingenuity and skill.

Monday, June 16

Monday's astrological figure is a most propitious one with the Luminaries in trine aspect and Jupiter trined by Luna. This betokens advancement, preferment, favors and honors in employment, in office and in business, with expansion, growth and gratifying emoluments in all directions.

Those whose birthday it is are to have a progressive and prosperous year, with the prospect of rising to high and honored place in employment or in whatever field of endeavor they are engaged.

A child born on this day may be assured of success and position in life, attained by its own capabilities, merits, popularity and native good fortune.

The Beauty Box

By HELEN FOLLETT

A light application of vaseline to the eyelashes will act as a tonic. It will make them grow longer, and it will make them grow thicker. Put it on at bedtime, but don't let it enter the eyes.

The purpose of cosmetic gloves to be worn at night is to keep the lotion or cream from rubbing off. Large sized white cotton gloves will serve. Holes should be cut in the palms to provide ventilation. Keeping the hands oiled for eight hours will do much toward restoring the exquisite texture of the skin, creating a soft smooth clear surface.

Whenever the hair is combed, a few hairs will detach themselves from the home camp. Scalps are always shedding their fur. Therefore the girl with the short bob should watch out for stray fuzzers. They are anything but alluring when dangling from side locks or resting on the shoulders of the frock. There is something loathsome about a hair to which one is not naturally attached.

We've heard about the clothespin treatment for pug noses, but here's a new one. Some of the young fry, eager for tapering finger ends, are wearing small clothespins pressed against either side of their finger nails. Well! well!

Cold water absorbs the natural oil on the hands, and leaves them chapped and rough. On every woman's dressing table there should be a hand lotion or cream to be used freely and often. The old-time formula of glycerine and rosewater, equal parts, will soothe a skin surface that is scalding and painful.

Fingernails, high lighted with all the colors of the rainbow by means of liquid veneers, are being worn fairly long again. Chinese red, jade green or purple show up the outline of the nail to such an extent that it must be perfectly contoured. The polish doesn't touch the half moon at the base of the nail, nor does it extend over the nail eave. Some gals like the gay polish, some don't. The matter is not vitally important.

ROUND TABLE OF BUSINESS

For Your Downtown Residence

HOTEL WILLIAM PENN

The recently doubled size and added facilities of Pittsburgh's largest and finest hotel make possible the offering of rooms and suites at monthly rates not hitherto available

Allegheny County Memorial Park

Pittsburgh's Finest, Most Beautiful Burial Estate
Now Under Construction

"A Living Garden of Perpetual Beauty
Dedicated to Sacred Memories"

Write for illustrated booklet—no obligation

Executive Offices: LAW AND FINANCE BLDG
Atlantic 9847

REFRACTORIES

FOR SERVICE IN ALL TYPES OF INDUSTRIAL FURNACES

HARBISON-WALKER REFRACTORIES CO.
World's Largest Producer of Refractories
FARMERS BANK BUILDING — PITTSBURGH, PA.

ANNOUNCEMENT

The Motor Truck Public is cordially invited to the International Harvester Company show room—5200 Penn Avenue—at 8:15 Tuesday evening, June 17th, to view a cutaway show chassis of the new International 5-ton A-5 motor truck. There will also be eight reels of moving pictures taking you thru the Harvester Company's ore mines, steel mills and factories. BRING YOUR FRIENDS.

INTERNATIONAL HARVESTER COMPANY OF AMERICA
5200 PENN AVENUE — MONTROSE 6670

MARION COAL & SUPPLY CO.
BUILDERS' SUPPLIES
COAL -:- COKE
4916 SECOND AVENUE Telephone: HAzel 0117-0118. PITTSBURGH, PA.

SALES—SERVICE—RENTALS

HUNTER MACHINERY COMPANY
DETROIT—GRAND RAPIDS—MILWAUKEE
ANNOUNCE PURCHASE OF THE WARD EQUIPMENT CO.
OF
6617 HAMILTON AVE., PITTSBURGH
CONSTRUCTION EQUIPMENT
Large Stocks, Service Shop, Mechanics and Parts
By
the Largest Firm of Its Kind in the U. S.

SCHENLEY APTS.

Finest Residential Group in Pittsburgh

A Few Choice Apartments Will Be Open for Lease Oct. 1st

WE OFFER SERVICE AND EMPLOY 125 PEOPLE FOR THAT PURPOSE

CALL 5800 MAYFLOWER

Ed. Werner
WHEN YOU MOVE
Moving, Packing, Shipping, Fireproof Storage
1917-1919 BROWNSVILLE ROAD, CARRICK
Telephones: Carrick 1713—Carrick 1404

VIRGINIA MANOR
Mt. Lebanon

Several attractive houses of varied design are open for inspection in this outstanding development at prices between $17,500 and $50,000.

SOUTHERN HILLS LAND CO.
Office Cor. Cochran Rd. and Parker Drive
Lehigh 3880

RIBBED STEELTEX LATH . . . FOR PLASTER

. . . easily applied

BUILDS LIFETIME WALLS AND CEILINGS

Ribbed STEELTEX, for plaster, insulates against heat and cold . . . minimizes plaster cracking hazards . . . strengthens the framework . . . retards sound . . . moderate in cost

Get the facts . . . write for FREE descriptive literature

NATIONAL STEEL FABRIC COMPANY
Union Trust Building — Pittsburgh Steel Co. — Pittsburgh Pa., U.S.A.

DULL SUMMER SEEN FOR STEEL

Activity Is Slipping More Rapidly Than Expected; Predict Revival in Fall

By B. E. V. LUTY

Steel activity has been slipping more rapidly of late, presaging a duller summer than was indicated by the showing a few weeks ago. A revival around September 1 is being predicted, but a mere upturn after the dullness now in prospect might not mean much except in a comparative way. To take a forward look it is well to review afresh what occurred since the first of the year particularly as some recent developments make things look different in the retrospect.

The phenomenon of steel production reaching a peak in February is still an awkward thing. The peak usually occurs in March, occasionally in April.

SECONDARY REACTION

There may have been too drastic liquidation of stocks of steel and manufactures for January inventory and then a replenishment, but now in the retrospect it does seem that there was too much "confidence" in January and February just when it was being preached there was not enough. After February each month decreased more than its predecessor in the number of tons a day produced and as the total was decreasing the successive percentages increased markedly. In the light of both the steel statistics and some other statistics one may say that lately there has been a "secondary reaction," but it is simpler to say that apparently there was a short spell of too much confidence, whereby there is merely a continuous depression, without the progressive recovery that was predicted.

PREDICTIONS AWRY

One prediction was based on the much mentioned building program. February was too early to be affected by it, whereby if it is working now it ought to show up all the more strongly, yet there is much less steel activity than in February and if it is not working now one is puzzled to guess when it will.

Another prediction referred to automobiles. There would be a bad spell and then progressive recovery. The statistics plainly show there has been no progressive recovery in even a mild form.

The one strong item in steel demand is line pipe and the interesting thing is to relate this to total steel, to see how much this activity can help the general situation. Two attempts have been made to estimate the amount of line pipe recently booked, one arriving at "500,000 to 550,000 tons" and the other calling it "approaching 1,000,000 tons." Neither means anything practical unless the time or rate of delivery is indicated.

PRICES STEADIER

Taking the whole range of finished steel prices, some quite steady, some unsteady and some rather erratic, it is probably a fact that prices have been losing ground less in the last week or two than formerly. No such thing as general stabilization can be considered likely in a period of declining production, unless perhaps after some very unfavorable earnings reports have been compiled, but there is no visible reason why wire pipe, sheets and tin plate should not hold their recent levels. As to bars, shapes and plates it has been well known for weeks that prices regarded as the open market apply only to moderate sized lots down to carloads, large lots going at various prices, whereby it is rather likely that if these lines are stabilized it will be at lower levels than those now quoted as the market.

WILLYS HEAD OPTIMISTIC

TOLEDO, June 14.—Willys Overland Company will make a small net profit for six months ended June 30, according to an estimate by L. A. Miller, president, at a meeting of foreign sales directors.

Mr. Miller stated he is more optimistic about the general outlook for future business, when retail buying is again resumed, than at any time since he joined the company several years ago.

About 9,000 employes are working about four days a week in the local plant on present curtailed schedules.

The company has improved its cash position in the first half of the current year and has purchased about 8,500 shares of its preferred stock for retirement. It also will retire the usual $1,000,000 of its bonds next quarter, leaving $3,000,000 outstanding, Mr. Miller said.

Bankers See Market In Strong Position

NEW YORK, June 14.—The low point of business depression and the stock market is coinciding with the offering of German reparation bonds, in the opinion of West & Co., expressed in the current issue of their Fortnightly Financial Review.

Liquidation, which has proceeded for the past six weeks, has placed the stock market in a strong technical position as far as the leading issues are concerned and the time is approaching when corporation earnings will begin to compare with the less prosperous half of 1929, according to the bankers.

Fix up your home for the summer with aid of experts in their line — paperhangers, painters, plumbers, carpenters, etc. You can find their names in the Classified Section.

EVERY third person in the United States over 65 years old is dependent. Put your money in trust and avoid probable misery in old age.

Free booklet on problems of your estate.

We welcome the opportunity to serve you.

Capital and Surplus $60,000,000.00

THE UNION TRUST COMPANY OF PITTSBURGH
Fifth, Grant, Oliver and William Penn Place

26 Years' Service

BUSINESS FURNITURE COMPANY
HOMER NEELY President
BANK AND OFFICE EQUIPMENT
WOOD AND STEEL
939 Liberty Avenue — Atlantic 8677

D. W. CHALLIS & SONS
Incorporated
General Contractors
Builders' Supplies
420 Centennial Ave.
Sewickley, Pa.
Phone 378 Sewickley.

Fabricators of Steel Material Towers, Sidewalk Bridges and Scaffolding

AMERICAN TUBULAR ELEVATOR COMPANY
4700 SECOND AVE.

AMERICAN REDUCTION COMPANY
1942 FORBES STREET — TEL. GRANT 0503
PITTSBURGH

NEW INTERNATIONAL TRUCK CHASSIS

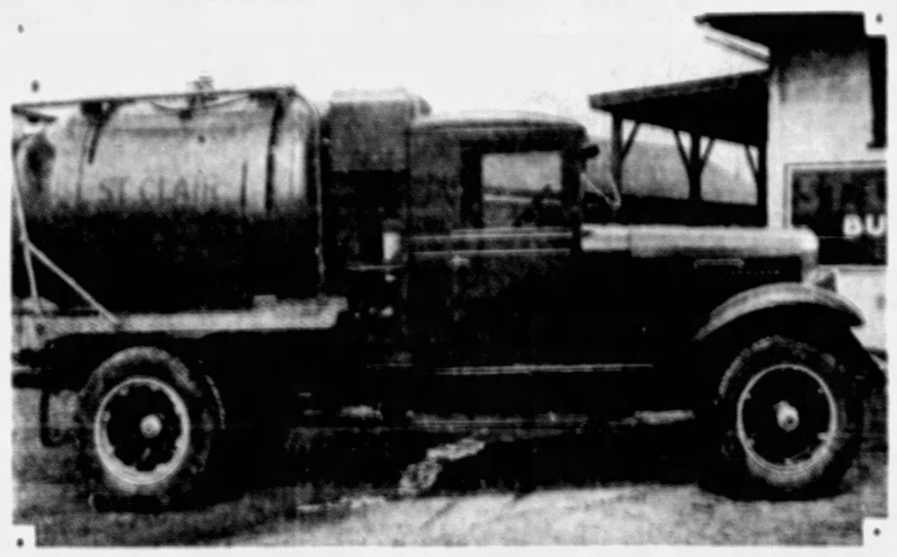

NEW MODEL A-5 INTERNATIONAL TRUCK CHASSIS USED WITH CONCRETE MIXER BODY

TO SHOW TRUCK CHASSIS

The story of International trucks from the ore mines in Michigan to the finished product will be told the public by an eight-reel motion picture to be exhibited in the showrooms of the International Harvester Company of America at 5200 Penn avenue on Tuesday night.

The picture accompanies the showing of a cutaway chassis of the new Model A-5 International three-ton speed truck to be in the company's showroom on Monday and Tuesday.

Paul Hayden, of the Fort Wayne (Ind.) plant of the International Harvester Company, will be in this city to explain the outstanding features of the new truck. The public is invited to see both the chassis and the picture.

On Monday night the International dealer organization will hold a meeting, at which they will be shown a portion of the picture. On Tuesday at 8:15 the public is invited to see both the chassis and the picture.

PIPE OUTLOOK IMPROVES

YOUNGSTOWN, O., June 14.—T. L. Girdler, chairman and president of the Republic Steel Corporation, believes new business with the steel industry will improve during the summer because of low stocks in the hands of consumers. He states outlook for steel pipe is especially promising.

Republic has a substantial backlog of orders for electrically welded tubing which it is able to produce from three inches to 16 inches in diameter. Another mill is being installed which will produce tubing up to 24 inches in diameter. Bookings so far indicate steady engagement of this capacity during the remainder of the year.

Merger of Paper Firms Biggest In Empire

Anglo-Canadian Pulp and Paper Mills, Ltd., will merge with Canada Power and Paper Corporation, controlled by the Holt-Gundy group, according to Lord Rothermere, president of Anglo-Canadian Pulp. The amalgamation will result in the largest newsprint manufacturing corporation in the British Empire.

No financing is contemplated, as the mergers will be effected by exchange of ordinary shares of Anglo-Canadian Pulp and Paper Mills for common shares of Canada Power and Paper Corporation. The latter company will assume the outstanding debenture obligations and will guarantee the dividends on the outstanding 7 per cent preferred stock of the former company.

PENN MUTUAL LIFE INSURANCE CO.
AN AGGRESSIVE AGENCY, A PROGRESSIVE CO.
80 Representatives Serving the Pittsburgh District.
HOLGAR J. JOHNSON
General Agent
CLARK BUILDING

Freeport Texas To Extend Output

Improvements about to be effected by Freeport Texas Company at its Hoskins Mount plant, near Freeport, Tex., will increase producing capacity of the plant 30 per cent.

The improvements will include more efficient methods of treating water supply, the use of flue gases for preheating feed water and various other engineering economies. The company's largest plant is located at Hoskins Mound, in which property it is jointly interested with the Texas Company.

Other plans have been formulated for improving operations of the properties and developing the company's resources in related lines, which will be considered by directors in the near future.

LIFE POLICIES CHANGED

Establishment of June 30 as the deadline for the sale of life insurance containing disability provisions not conforming to the new standards named by the National Convention of Insurance Commissioners has been responsible for intensive sales activity on the part of many local agencies to give their clients an opportunity to take advantage of older types of policies.

While most types of life insurance have been closely standardized for a long period of years, the disability clauses have shown wide variations in the underwritings of different companies. It was to correct these differences and to place the disability provisions on a more satisfactory basis for the entire insurance business that the standard provisions were adopted by the commissioners last September.

In many cases, the older clauses are more advantageous for the purchasers of life insurance than the standard provisions which will become operative after June 30.

Civic Club to Honor James D. Hailman

Tribute to the memory of James D. Hailman, prominent in civic affairs, who died a week ago, will be paid in the Civic Club rooms, William Penn Hotel, at 4 p. m. Monday, Maurice R. Scharff, president of the club, will preside.

The City Planning Commission will be represented by Frederick Bigger; Citizens Committee on City Plan, C. L. Woolridge; Board of Public Education, Dr. G. W. Gerwig; Carnegie Institute, Samuel Harden Church; Carnegie Institute of Technology, Dr. Thomas S. Baker; The One Hundred Friends of Art, James Bonar; Western Pennsylvania Hospital, James R. Mellon; Pittsburgh Association for the Improvement of the Poor, Rev. W. L. McEwan; the benediction will be pronounced by Dr. William J. Holland.

Traffic Committee Backs Dorsey Drive

A letter complimenting Traffic Inspector Jacob Dorsey on his drive against traffic violators, and urging its continuance, was sent yesterday by officials of the Better Traffic Committee, signed by Prof. Lewis W. McIntyre, chairman. It was read before the traffic squad this morning.

No Collection - - - - - - No Charge
THE USE OF ONE RELIABLE AGENCY BRINGS THE BEST RESULTS.
Creditors' Service Bureau, Inc.
1301-12 Investment Building — PITTSBURGH, PA. — COURT 0341

U. S. CHROMIUM CORPORATION
1100 Pitt Street, Wilkinsburg, Pittsburgh, Penna.
Chromium plating for resistance to wear and corrosion. Typical work—steel finishing rolls—paper machine rolls—glass rolls and molds—Bakelite molds—tools and gauges—reclamation of parts machined undersize.

Forbes

Business Today Is Better Than Our Psychology

By B. C. FORBES

MARTIN J. INSULL, president of Middle West Utilities Company and influentially connected with many other important middle-western enterprises, gives me the best comment on conditions and prospects that this column has printed in many moons. See if you don't agree with him. He says:

"My feeling is that our business, taking the country as a whole, is much better than our business psychology. I think comparisons with 1928 would prove the former and our comparisons with 1929 cause the latter. We seem to forget that 1929 was a year of the greatest business the country ever knew, and far above a normal basis. It reached its peak about the middle of the year. So far this year, therefore, we have been comparing with a rising curve. From now on it will be different and our business psychology should improve.

"The fact seems to be that fluctuations—whether booms or depressions—are not as important in the long run as they appear close at hand. The trend of business activity and prosperity is gradually higher year by year, and this is more significant than the short-term changes."

Don't you like that phrase, "our business is much better than our business psychology?"

At least in New York pessimism has been running riot. I am looking forward to getting away from New York next month to enjoy journeying across the continent to the Pacific coast. Wall Street has its nose so close to the stock ticker that a fluctuation of a point or two in leading stocks is regarded as more important than what is happening to agriculture, the industry on which the well being of nearly one-third of our whole population depends.

OWNERS of AMERICAN industries — the stockholders — strikingly revealed how they feel about the tariff when, on Thursday, they immediately sold stocks on the announcement by Senator Reed, of Pennsylvania, that he would vote for the tariff bill. It is proverbial that Wall Street can stand anything except uncertainty. Therefore, the removal of the tariff from the realm of uncertainty can hardly fail to have a helpful influence.

DOLEFUL STATEMENTS and statistics need no emphasis—they are only too common. More refreshing is it to receive a note from Pontiac that the General Motors Truck Corporation has established "a new world's record in coach production" by shipping 403 Yellow coaches in May, worth $3,300,000. The company's previous record month, in 1926, was 267. Last year's maximum monthly total was 251.

That's exactly the kind of news this column likes to print at this time, when pessimism is being so distressingly overdone.

THE P. A. BARTLETT Tree Expert Company, with headquarters in Stamford, Conn., and half-a-score branches, takes exception to the statement by the head of another tree expert company that it had nothing beyond local competition and that there was no other company "organized on a national basis." The Bartlett company states that this isn't so, "as you will see from the attached financial statement, tear sheets of our national magazine advertising, list of branch offices and names of prominent clients."

Perhaps it was the fault of the writer of this column. To illustrate an entirely different point, he quoted from the statement made several years ago. In this wonderful country conditions can change greatly in a few years.

HOW'S THIS for doing the handsome thing on a big scale? During the second half of July 69,000 of the 75,000 Western Electric Company employes will go on vacation. Every employe, shop as well as office, gets a vacation with full pay after only one year's service. Last year Western Electric experimented successfully at its main manufacturing plant at Hawthorne, Ill., with a plan for concentrating vacations within a period of two weeks. This plan is being followed this year at its principal plants; during the third and fourth weeks of July the Hawthorne plant will be closed except for emergency and repair work, and the plants at Kearny, N. J., and Baltimore, Md., will be operated with skeleton organizations.

Here's an extraordinary fact, one speaking volumes for the relations existing between the working forces and Western Electric: Of the 30,000 employes at Hawthorne, the company's oldest plant, only 39 shop workers and 24 office workers have been on the payroll less than a year. Everyone else will receive a vacation with pay.

(Copyright, 1930, by B. C. Forbes.)

FAST FREEZING TEST STIRS INTEREST

Kelvinator May Shipments Greatest in History; 36% Above May, 1929

Very interesting and remarkable demonstrations of fast freezing are being held at the Kelvinator-Leonard Corporation display rooms, 205 North Highland avenue, East End. These demonstrations are taking place daily until 10:30 p. m. for 10 days. The test is to show how fast boiling water can be cooled in a Kelvinator electric refrigerator.

Boiling water is poured from a tea-kettle into the ice cube tray, which has a thermometer inserted into it. The temperature of the boiling water is 212 degrees. The tray is shoved into its compartment and the thermometer can be seen steadily dropping in temperature. One hundred degrees of heat are taken out of the water in five minutes. Another test is also under way showing that water at a normal temperature is frozen solid in 80 minutes.

MAY SALES RECORD

Kelvinator shipments during the month of May were the greatest in the history of the company, according to H. W. Burritt, vice president in charge of sales. March was the biggest month in shipments in Kelvinator history. April shipments greatly exceeded those of March, again establishing a record. May shipments exceeded both March and April and were 36 per cent over those of May, 1929, making it the greatest month of shipments in the whole history of the Kelvinator Corporation.

Kelvinator domestic sales during the last month have eclipsed all expectations, but along with this record is a great volume of ice cream cabinet sales, commercial equipment for stores, water cooling equipment for offices and factories, and a very substantial increase in export business, all of which combined made May the record Kelvinator business month. The factory has been in regular production continuously during the past nine months.

SUMMER LULL IN BUSINESS

NEW YORK, June 14.—The tide of business activity recedes further as the season of summer slackness progresses, and while industrial indicators are holding up fairly well against the seasonal decline, the latest general trade indicators have weakened along with commodity prices and the stock market, says The Business Week in its report covering the week ending today. The Business Thermometer, index of the general volume of trade and production, has declined again to 90.5 per cent against 92.7 in the week preceding and 108.9 per cent for the corresponding week last year.

Business seems to be knocking off for a long summer vacation, letting things slide till it can formulate its prospects and plans a little more clearly. This will be to the good if it means dropping some outworn formulas and doing some hard, fresh, vigorous thinking about costs, wages, employment, commodity prices, tariff, world trade conditions, agricultural prospects and the banking situation.

Guest Hurt in Auto, Sues for $10,000

Benjamin Merritt, who was a guest rider in the automobile of C. Franklin Brown, in McKeesport and injured about the head, nose, back and other parts of the body, resulting in disfigurement, has sued Brown for $10,000 damages. He claims in his bill of particulars that on June 17, 1928, while Brown was turning his car from Jenny Lind street into Twelfth street, that the car struck a pole and threw him violently, resulting in permanent injuries.

Imports of Plate Glass Increase

Imports of both plate and window glass into this country, during the week ended June 7, registered gains over the preceding week's volume, according to the latest unofficial compilations. In plate glass, incoming shipments for the week totaled 113 cases and 111,550 pounds, compared with 118 cases received the week of May 31. Imports of window glass for the corresponding periods were 1,708 boxes, 85,725 pounds, and 1,059 boxes, respectively.

British Production Of Steel Declines

LONDON, June 14.—Ingot production in Great Britain in May totaled 692,800 tons against 696,100 in April. Pig iron output was 614,500 tons, as against 619,600 in April. Furnaces in blast as of June 1 numbered 141 against 151 on May 1.

MESTA MACHINE COMPANY
PITTSBURGH, PENNSYLVANIA
Engineers and Manufacturers
ROLLING MILL MACHINERY

ROUND TABLE OF BUSINESS

Building Increased in This District

By GEORGE H. SNYDER.

BUILDING ACTIVITY in the Pittsburgh district took a turn for the better last month. This was in contrast to the country as a whole which showed further curtailment in construction activity.

An exceptionally high rate of public utility and public works building was an important factor in giving Pittsburgh an increase. While this district in May showed a gain over the preceding month, it was still far behind the corresponding month of last year.

The F. W. Dodge Corporation reports total awards of building contracts in the Pittsburgh district in May of $57,009,100. The Pittsburgh district includes Western Pennsylvania, West Virginia, Ohio and Kentucky. The May awards were 4 per cent greater than the total of the preceding month of $54,994,900. They compared with $71,472,100 a year ago. For the year to date contracts in this territory totaled $267,336,600 as against $292,858,000 for the corresponding five months of 1929.

Public Words Lead

PUBLIC WORKS and utility building was by far the major type of construction in this district during the month. This class accounted for 36 per cent of all the awards. Residential building amounted to 26 per cent, industrial buildings 14 per cent and commercial buildings 10 per cent. All other types amounted to 14 per cent of the total.

The outlook for the new construction projects in this district shows signs of declining. Work in the contemplated stage in May totaled $65,273,100 as compared with $143,225,500 for the preceding month and $75,047,100 for May, 1929.

Nation Shows Decline

THE ENTIRE GROUP of states covered by the Dodge reports had less favorable results than the Pittsburgh district. The 37 states east of the Rocky Mountains had contracts of $457,416,000 awarded in May. This was 5 per cent below the total of $482,876,700 in the preceding month.

The past month's record was 22 per cent below the May, 1929, total of $587,765,900. For the first five months of the year construction contracts reached $2,037,439,900. This was a decline of 18 per cent from the total of $2,485,655,700 in the corresponding period of 1929.

Commercial Building Lower

FOR THE FIFTH CONSECUTIVE month public works and utilities were the most important of all the classes. This group represented 29 per cent of all awards in May. Residential building was 25 per cent of the total, commercial 16 per cent, industrial 12 per cent and other classes 18 per cent.

The decline in new work contemplated in this district is quite in line with conditions in other parts of the country. The 37 states had $643,405,900 worth of work being planned in May compared with $954,618,300 in April and $847,156,600 in May, 1929.

The only districts showing gains over May, 1929, as well as over April, were upstate New York, the Southeastern territory and the New Orleans territory. Gains over April alone were reported in Southern Michigan, the St. Louis territory and the Cental Northwest.

EXHIBIT INCLUDING 42 PRODUCTS

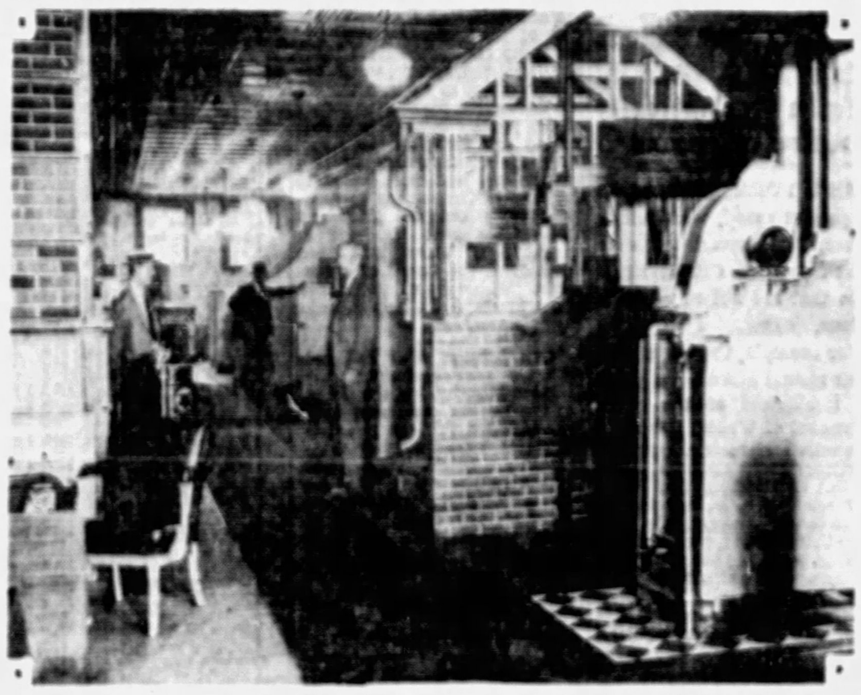

ARCHITECTS' AND BUILDERS' PERMANENT EXHIBIT AT 514 SEVENTH AVENUE

LOCAL DISPLAY POPULAR

Pittsburghers are enthusiastic over the convenience of the Architects' and Builders' Exhibit at 514 Seventh avenue. The pleasant feature of a visit to this display, which is free to the public, is the fact that there is no sales pressure as no materials are sold at the exhibit. Its purpose is to provide a place where interested persons may inspect new materials and appliances.

The exhibit has space available for combination desk and display room. This has proved to be very useful to distributors and manufacturers' agents.

The Architects' and Builders' Exhibit is a Pennsylvania corporation owned and operated by local men. The advisory board is composed of M. Nirdlinger, appointed by the Pittsburgh Chapter of the American Institute of Architects; R. R. Cappe appointed by the Pittsburgh Real Estate Board, and Wm. P. Trimble, Jr., appointed by the Builders' Exchange.

Building products and appliances are exhibited permanently by 42 manufacturers.

R. G. Dun Reports Failures Gain In 1930

Commercial failures in this district increased in the first five months of this year as compared with the corresponding period of 1929. R. G. Dunn & Company reports 96 failures in the city of Pittsburgh during the first five months. These had assets of $2,356,565 and liabilities of $2,347,324. In the first five months of 1929 there were 79 failures with assets of $858,579 and liabilities of $1,789,894. Allegheny County, outside of Pittsburgh, had 33 failures with assets of $177,459 and liabilities of $449,074, compared with 30 failures a year ago with assets of $175,835 and liabilities of $437,573.

GENERAL TRADE LOWER

WASHINGTON, June 14.—Business for the week ended June 7, as measured by the volume of checks presented for payment, was lower than for the preceding week and below the level of the week ended June 8, 1929, according to Commerce Department.

Wholesale prices, remaining unchanged from the preceding week, were 8 per cent lower than the first week of June, 1929. The composite iron and steel price, advanced slightly over the last week in May, and was 9 per cent lower than the week ended June 8, 1929.

Bank loans and discounts for the week ended June 7 wer 1 per cent greater than the preceding week and 4 per cent greater than the corresponding period last year. Prices for stocks registered declines from both comparative periods. Bond prices, on the other hand, while showing no change from the preceding week, were 2 per cent higher than a year ago.

Interest rates for call money showed no change from a week ago, but were lower than the same period of last year. Time money rates were lower than both the preceding week and a year ago.

Cotton Curtailment Extension Pondered

NEW YORK, June 14. — The cotton goods market has barely held its own since the first of June, the Textile World reports. Few sellers are able to balance sales and production, the publication says, but many are unable to dispose of present curtailed output, and for this reason there has been serious consideration of extending the curtailment program past the mid-July date already contemplated.

Many items in used household equipment, which represent genuine savings, are advertised in the Sun-Telegraph Classified Ads.

RECORD ORDERS FOR CONCRETE

WASHINGTON, June 14.—Reflecting the new high record of concrete surface pavement awards established in April, the volume of construction performed during May increased 30 points above the level of the former month, reaching an index figure of 176, the Associated General Contractors of America announce in a statistical compilation just completed.

The compilation shows that concrete surface pavement awards, as reported by the Portland Cement Association, were for greater yardage than for any April on record, totaling 18,600,000 square yards. Of this total 14,300,000 square yards were for roads and 4,300,000 square yards for streets and alleys.

The record breaking pavement awards, which for the first four months of 1930 totaled 45,750,000 square yards and were running 37 per cent above those for the same period last year, together with the unprecedentedly large volume of long term state and municipal bond issues are taken by E. J. Harding, assistant general manager of the Associated General Contractors, as a trustworthy barometer of the new high levels which public works and engineering construction are certain to reach in 1930.

Purchasing Agents Meet in Chicago

CHICAGO, June 14.—A more liberal buying policy than the rigid hand-to-mouth basis on which American industry has been operating is foreseen by J. R. Whitehead of Fairbanks, Morse & Co., president of the National Association of Purchasing Agents, which opens its annual convention at the Stevens Hotel in Chicago Monday.

The purchasing agents association has 5,000 member purchasing agents in the United States, approximately 2,000 of whom will exchange data on industrial purchasing and business conditions at the convention. Representatives of purchasing organizations in England, France and Mexico will attend, as well as 100 Canadian members of the association.

RETAIL SALES CONTINUE LOWER

Automobile Accessories Reflect Good Demand; Collections Are Slow

Retail trade as a whole continues somewhat below normal for this time of the year, while jobbers of men's and women's wearing apparel report business quiet and materially lower than usual at this season, according to R. G. Dun & Co.'s Weekly Review.

Buying of dry goods and notions is comparatively light, most sales being comparatively small in amount and for immediate delivery.

Building construction continues lighter in volume than for several years past and the demand for lumber and other building materials is light. There is a fair demand for automobiles, while automobile accessories appear to be in quite active demand. Groceries and provisions are moving in moderate volume, with prices averaging lower than for a number of years past.

PLUMBING PRICES CUT

Demand for electrical equipment is not as active as a year ago, and electrical fixtures are not very active. The movement of plumbing and heating supplies and sanitary equipment generally continues rather slow and the leading producers have reduced prices 5 to 10 per cent on boilers and radiators and 16⅔ to 18 per cent on the staple lines of bathroom fixtures.

Crude oil production has shown a moderate decrease and efforts are being made to reduce production of Pennsylvania crude oil by 20 per cent.

Production of bituminous coal continues at a somewhat lower rate than a year ago, with demand still slow and prices low. Western Pennsylvania grade of run of mine coal are quoted per net ton at mines as follows: Steam coal, $1.25 to $1.75; gas coal, $1 to $1.75; coking coal, $1.50 to $1.75; steam slack, 90 cents to $1.10; gas slack, $1 to $1.25.

There has been little improvement in collections, which continue to average slow.

Utility Firm Asks O. K. on Bond Issue

CHICAGO, June 14.—Public Service Commission of Northern Illinois has applied to the Illinois Commerce Commission for authority to issue $15,000,000 first lien and refunding mortgage 4½ per cent gold bonds, series E, the proceeds to be used for capital expenditures.

PLATE GLASS TRADE SLOW

The three lines of enterprise upon which the plate glass manufacturing industry largely depends for its market are running behind the average pace for June, according to National Glass Budget. Production of automobiles is materially under the number that were manufactured in the comparative month a year ago. It will be further reduced the last half of this month when the Ford Motor Company's plants in the Detroit district are to be closed down for two weeks. In the three major plants in the Detroit district 108,890 persons are employed.

An unofficial estimate is that the plate glass jobbing business is off in the neighborhood of 30 per cent from normal seasons. The mirror manufacturing industry is also slow.

WINDOW GLASS DEMAND UP

An improvement in the demand for window glass was a feature of this week's developments in the flat glass industry, according to American Glass Review. While not exactly pronounced the greater activity shown, after two exceptionally quiet weeks in the market for this commodity, was naturally welcomed by leading factors and undoubtedly lends encouragement to the situation.

Announcement by the manufacturers this week and last of new window glass discounts is expected to have a stabilizing influence on the market. While the new quotations represent comparatively little change in price trends, the unwieldy discounts previously in effect are materially simplified.

The increase both in the number and size of orders placed with the window glass manufacturers this week was construed in some quarters as an indication of continued greater activity on the part of the jobbing trade for some weeks to come. Stocks in distributors' warehouses, it was pointed out, are low and with recent developments expected to result in a firmer market before long, increased buying in replenishment of stock, as well as for early trade needs, is in order.

Committee Refers Oil Bill to House

WASHINGTON, June 14.—The House Public Lands Committee voted to report out a bill asked by Secretary of the Interior Wilbur to make possible conservation of oil resources in the Kettleman field area of California.

Representative Colton (Rep.) of Utah, chairman, said every effort would be made to obtain passage at this session.

PRODUCE SECURITIES EXCHANGE

NEW YORK, June 14.—Following is a list of stocks and bonds traded yesterday on the New York Produce Exchange, giving sales, high, low and closing quotations:

Sales		High	Low	Close
	Adirondacks Inv ww	3	3	3
	American Corp	1	1	1
	Am Eagle Aircraft	⅞	⅞	⅞
	Am & Continent ww	20½	20	20
	Am Austria Car	1	1	1
	Appalachia Gas war	4	4	4
	A U & E C o pfd	3	3	3
	Assn G & E 30 fls	11	11	11
12	Automo Stand	1	1	1
	Bagdad Copper	1¼	1¼	1¼
	Cuba Chro s f	1¼	1¼	1¼
2	Do A	1¼	1¼	1¼
9	Del & Can Tunnel Distin	11	11	11
	For L & P Util	60	60	60
	General Bond & Sh	¾	¾	¾
	General Motive	1½	1½	1½
	Hamilton Gas	⅞	⅞	⅞
25	Internat Rust Iron	1¾	1¾	1¾
	Lautaro Nitrate	¾	¾	¾
	Mal House	39	38	39
6	Marvin Radio Tube	1½	1½	1½
	Maxwell	1¼	1¼	1¼
	Mexican Oil & Coal	4¾	4¾	4¾
	Nat Harris Wire A	12¾	12¾	12¾
	Nat Pepsi Cola	¾	¾	¾
	New York Rio war	1¾	1¾	1¾
	Petroleum Conv	1¼	1¼	1¼
	Phantom Oil w i	27¾	27¼	27¾
	Photamaton B	1¾	1¾	1¾
	Railways	1¾	1¾	1¾
	Saranac River Pow	18	18	18
	Saxet w i	1¾	1¾	1¾
	Shamrock Oil & G	21¼	20¾	20¾
	Sylvestre Utilities	3	3	3
	Transformer rts w i	¾	¾	¾
	Union Gear	3.10	3.10	3.10
	Util Hyd Shrs ww	10¾	10¼	10¼
	Do war	1¾	1¾	1¾
13	Zenda Gold Min	49	41	49
	Banks—			
6	Irving Trust	53¾	53¾	53¾
	Bonds—			
2	Am Cornwth 5½s 52	79	79	79
10	Mck & H deb 5½s	95¾	95¾	95¾
5	Atlan Cst 4s 59	93½	93½	93½
5	Birmhm El 4½s 68	93½	93½	93½
2	Knoxville Ry 5s 47	99	99	99
5	Harrisburg Gas 5s 70	102	102	102
6	Harrisburg Ry 5s 62	98	98	98
7	United L & P 6s 75	95	95	95
5	Ward Baking 6s '37	103	103	103

Do you need a cook or a maid? If so, consult the "Situations Wanted" Ads in the Sun-Telegraph. There will be a good selection in tomorrow's paper.

N. Y. BANK STOCKS

NEW YORK, June 14.—Yesterday's bid and asked quotations on leading New York banks and trust companies follow:

	Bid	Asked
BANK STOCKS		
*American	115	124
Bank of U S Corp	51¼	53¼
Broadway National	100	115
Chase	144¼	145¼
*Chatham Phenix	123	127
City	165	165¼
Fifth Avenue	2000	2200
First National N Y	4250	4500
Harriman	145½	149½
Manhattan Co	117	120
Pacific National	450	500
TRUST COMPANIES		
Alwyn	139	143
Central Hanover	300	310
Chelsea Bank and Trust	43	47
Chemical Bank and Trust	60	65
Corn Exchange	148	152
County	295	320
Empire	205	215
*Guaranty	53½	55¼
Irving	110	113
Manufacturers	256	263
New York	4700	4900
United States	135	150
Westchester Title and Trust		

*Ex dividend.

PETROLEUM PRICES

Pennsylvania (National Transit Lines)	$2.30
Pennsylvania (S. W. Pa. Pipe Lines)	2.30
Pennsylvania (Eureka Pipe Lines)	2.15
Pennsylvania (Buckeye Pipe Lines)	2.15
Corning (Buckeye Pipe Lines)	1.75
Somerset (Cumberland Pipe Lines)	1.41
Rayland grade oil	1.60
Western Kentucky	1.50
Lima	1.70
Indiana	1.45
Princeton	1.60
Wooster	1.60
Plymouth	1.60
Illinois	1.65
Valerina	1.75
Gaffney (Strip) Horse sand oil	1.75
Gaffney (Strip) Shallow sand, 37 degrees gravity	1.60
Petrola (Canada)	3.10

Sale of German Bonds Called Successful

PARIS, June 14.—The immediate success of the first slice of the annuities issue not only in the principal European markets and Paris, London and Berlin, but in neutral countries, has caused great satisfaction in political and financial circles.

French subscriptions exceeded the $100,000,000 allotted to Paris before noon yesterday. Berlin subscribed twice the $9,000,000 Germany was to take, while the $60,000,000 apportioned to London was all subscribed before 1 p. m., when the list was closed.

Advices from Stockholm said that the Swedish allotment was heavily oversubscribed.

BOSTON STOCKS

BOSTON, June 14.—Following are the sales and high, low and closing prices of stock traded yesterday on the Boston Stock Exchange:

		High	Low	Close
539	Am Founders	16⅝	16⅜	16⅜
178	Am Tel & Tel	218¾	214¾	218
200	Arcons Corp	1⅝	1⅝	1⅝
10	Copper Range	11	11	11
160	Credit Alliance	10⅜	10	10⅜
125	Crown Cork	11	10⅛	10⅛
195	East Gas & Fuel	30⅛	29¾	29¾
100	Edison Elec Ill	270	267	268
115	Gilchrist	10	10	10
45	Gillette	18¼	17¾	18⅛
50	Hancock	1⅝	1⅝	1⅝
100	Hath Bak B	23¾	23¼	23¼
100	Rewenaw	1	1	1
48	New Eng T & T	145¼	142	145⅛
440	North Butte	1⅝	1⅝	1⅝
15	St. Mary's Land	17	17	17
10	Torrington	58½	58¼	58¼
336	Unit Shoe Mach	65½	63	65¼
213	United Founders	23¾	23¾	23¾
525	Util Hydro & Rails	10¼	10¼	10¼

Grace Martin's School
"a school discriminate"
Secretarial for Adults
15th Floor Keenan Building
Pittsburgh, Pa.

STAN-TEST WALL PAPER
Guaranteed to hold their colors. Beautiful designs for all rooms, no extra cost. Don't allow any substitute. Send only through the decorator, he has our books of can get them.
BLACK-KIEDAISCH COMPANY
242-248 First Avenue, Pittsburgh, Pa.
Court 5811 and 5812.

A Home-Owned, Home-Controlled Company
The KNIGHTS LIFE INSURANCE COMPANY
With An Atmosphere of Success, Stability and Leadership
FIFTH AND LIBERTY OF AMERICA

KUHN'S HOTEL
COMFORTABLE ROOMS WITH AND WITHOUT BATH
Rates, $2.00 to $3.00 Per Day—Special Rates by the Month
BROAD STREET AND COLLINS AVENUE EAST LIBERTY
PHONE MONTROSE 5660-5661

Liberty Show Printing Co.
GRant 3730
Window Trims
Cloth and Fibre Signs

MIKE MANNELLA
GENERAL CONTRACTOR
Paving — Road Construction — Sewers
RIVER WORK AND GENERAL CONTRACTING
Phones—AT 5288-89. MO 0656

PITTSBURGH FORGINGS COMPANY
AUTOMOTIVE, RAILROAD, DROP and UPSET FORGINGS
STEEL FREIGHT CARS
Main office and Works ... Connellsville, Pa.
Connellsville Steel Car Co. ... Connellsville, Pa.
Riverside Forge & Machine Div. ... Jackson, Mich.

It Pays to Deal With
BLAW-KNOX
Standard Steel Buildings
Steel Roof Decking
Clamshell Buckets
Mill Buildings
Transmission and Radio Towers
Forge and Hammer Welded Pressure Vessels
Electrofurged Steel Grating and Treads
Floorgard Floor Armoring
Steel Forms for Concrete
Air Preheaters
Water Cooled Steam Plant Equipment
Steam Purifiers (Trenziers)
Road Building Equipment
Steel Bins
Steel Castings
Iron, Steel and Alloy Rolls
BLAW-KNOX COMPANY
Union Steel Casting Company Pittsburgh, Pa. Pittsburgh Rolls Corporation
Lewis Foundry & Machine Co. National Alloy Steel Co.

Fast, Efficient and Reliable Delivery Service
Trucks Furnished By the Day or Week
Exhibitors' Service Company
Bell Phone Atlantic 4071-72
Corner Forbes, Magee and Gibbons Streets
PITTSBURGH, PA.

SPANG, CHALFANT & CO., Inc.
CLARK BUILDING
PITTSBURGH, PA.
SPANG WELDED PIPE
Welded Pipe Mills
Sharpsburg, Pa.—Etna, Pa.
STANDARD SEAMLESS PIPE
Seamless Pipe Mills
Ambridge, Pa.

HOMER N. OAKLEY
FUNERAL DIRECTOR
Phone Fairfax 0004
1501 MONTEREY STREET,
N. S., PITTSBURGH.
Ambulance Service

PHONE ATLANTIC 4328
HALL PRINTING COMPANY
W. L. HALL, Prop.
Loose-Leaf Printing and Ruling a Specialty
MODERN EQUIPMENT
4th Floor, Sun-Telegraph Bldg., Pittsburgh, Pa.

ALLEGHENY STEEL CO.
Oliver Building
GENERAL OFFICE,
Brackenridge, Pa.

Mount Royal Memorial Mausoleum
Pittsburgh-Butler Pike Road, Mount Royal Cemetery
Visitors are admitted to the Abbey—Daily and Sunday 10:30 A. M. to 5:00 P. M.
Thursday 7:00 P. M. to 9:00 P. M.
Phone ATlantic 3629
CITY OFFICE—EMPIRE BUILDING—PITTSBURGH

READY-MIXED CONCRETE
SERVICE THAT SATISFIES
The Ready Mixed Concrete Co.
27 BARBEAU STREET COURT 5890

MILK AND ICE CREAM OF SUPERIOR QUALITY
Liberty Dairy Products Corporation
Main Office,
Forbes Street at Sixth Avenue
Call Grant 6900, Pittsburgh, Pa.

OLIVER
A Dependable Source of Supply for
BOLTS..NUTS
RIVETS.....
POLE LINE HARDWARE..
FORGINGS
...COLD STAMPINGS
Oliver Iron and Steel Corporation Pittsburgh

DONATELLI & DONATELLI
General Contractors
PAVING, SEWERS AND WATER LINES
7202 APPLE STREET CHURCHILL 4915

A. F. JORDANO COMPANY, Inc.
Grading, Street Paving, Road Building, Excavating, Sewers, Etc.
1201 West Liberty Ave. Lehigh 6706-6707. Pittsburgh, Pa.

Don't Overlook the Wiring
WHEN building a new home or rejuvenating an old one, see to it that the wiring is thorough and adequate.
Provide many convenient electric outlets for the various labor-saving electrical appliances in addition to abundant, cheerful lighting in every room. Feel free to call on our "Home Wiring Survey Division." We will be glad to co-operate with you in your lighting problems. Call GRant 4300 Line 246.
Duquesne Light Company

Letzkus Church Supplies
PRAYER BOOKS, ROSARIES, PICTURES, STATUES
2nd Floor, Jenkins Arcade Phone Grant 5323

WEST PENN SAND & GRAVEL
RAIL, RIVER AND TRUCK DELIVERIES
ROCHESTER PLANT
Pittsburgh Office, Oliver Building
ATLANTIC 5288 ROCHESTER 2350-51

ARCHITECTS & BUILDERS
Free—EXHIBIT—Permanent
A MODERN DISPLAY OF MATERIALS AND APPLIANCES
A SHOW ROOM FOR DISTRIBUTORS AND SALES AGENTS
A MEETING PLACE FOR ARCHITECTS, BUILDERS AND CLIENTS
514 SEVENTH AVENUE. Atlantic 7557. PITTSBURGH, PA.

EVENING SUN-TELEGRAPH MARKETS

Stocks Move Up

Local Trading Quiet

MARKET OPENS IRREGULARLY HIGHER

Standard of N. J., United Aircraft, Goodyear and Westinghouse Show Gains

NEW YORK, June 14.—(AP.)—Stocks moved irregularly higher at the opening of today's market. International Cement gained 2¼ points, Standard of New Jersey and Goodyear 1, United Aircraft and Westinghouse Electric ¾. Anaconda sank a point to a new 1930 low however and Chesapeake and Ohio lost 1¼ points.

The market was extremely dull but became increasingly irregular as trading progressed and leaned somewhat toward lower levels. Principal stocks in the main seemed unaffected by overnight news of the passage of the tariff measure in the Senate.

The rise in International Cement, however, was attributed directly to the tariff action.

The copper issues turned decidedly weak in selling attributed to new weakness of copper metal prices. Anaconda directors of which meet for dividend action next week declined 1 point to 51, the lowest since 1926. American Smelting and Calumet and Arizona declined 1 to 4 points respectively. An unconfirmed report that a few large foreign consumers had cancelled their orders for American copper in retaliation for passage of the tariff measure may have contributed to the selling.

United States Steel sagged a point, after opening steady, and Bethlehem was also under moderate pressure.

Allied Chemical lost a point and United States Freight was again a soft spot dropping 3 points. National Enameling reach new low ground, reflecting omission of the dividend. Trans-Continental Oil rose about 2 points in response to reports of acquisition by Ohio Oil and American Can. Vanadium, Byers, Case and American and Foreign Power gained a point or two.

Foreign exchanges opened barely steady, with sterling cables at $4.85⅛, off 1-16.

FOREIGN TRADE FALLS OFF

WASHINGTON, June 14.—The Department of Commerce reports value of merchandise exports for May as $322,000,000 against $384,993,000 in May, 1929 and imports as $285,000,000 in May compared with $400,149,000 in May, 1929.

For five months exports totaled $1,783,156,000 and imports $1,485,959,000 compared with exports of $2,230,441,000 and imports $1,932,953,000 in 1929.

May Crude Rubber Consumption Off

NEW YORK, June 14.—Consumption of crude rubber by United States manufacturers in May totaled 39,902 tons against 40,207 tons in April and 49,233 tons in May, 1929.

Imports of rubber in May were 39,745 tons, as against 49,927 in April and 49,180 in May, 1929.

Stocks of crude rubber on hand in the United States on May 31 totaled 146,179 tons, against 148,-172 tons April 30 and 97,192 tons on May 31, 1929. Crude rubber afloat for United States ports on May 31 amounted to 68,168 tons against 63,261 tons on April 30 and 65,793 tons May 31, 1929.

Pennsylvania Grade Crude Stocks Down

OIL CITY, Pa., June 14.—The Derrick says gross stocks of Pennsylvania grade crude oil held by the major pipe line companies of the east were 4,165,922 barrels at the end of May, an increase of 9,262 barrels over the previous month. Gross stocks of all crude oils were 13,052,953 barrels, a decrease of 181,008 over the previous month.

GRAIN MARKET

The following quotations on the Chicago Board of Trade are reported by A. E. Masten & Co.

	Year Ago Close	Yesterday Close	Open Today
WHEAT—			
[illegible]	1.08	1.01⅞	[illegible]
September	1.12	1.03⅞	1.03⅞
December	1.17⅞	1.08⅜	1.08⅜
CORN—			
[illegible]	91⅞	79⅞	[illegible]
September	91⅞	79⅞	[illegible]
December	86⅞	73⅞	73⅞
OATS—			
[illegible]	44⅞	37⅞	37⅞
September	42⅞	38	37⅞
December	45⅞	40⅞	40⅞
RYE—			
[illegible]	82⅞	54⅞	53
September	86⅞	59⅞	[illegible]
December	94⅞	64⅞	64⅞
LARD—			
[illegible]	11.97	9.92	[illegible]
September	12.20	10.10	[illegible]
December	12.32	9.80	[illegible]
BELLIES—			
[illegible]	14.47	14.20	[illegible]
September	14.82	13.80	[illegible]

BANK CLEARINGS

Pittsburgh

Exchanges today	$ 29,296,481.86
Balances today	13,969,581.96
Exchanges week ago	27,389,683.98
Balances week ago	11,269,296.25
Exchanges year ago	35,145,783.19
Balances year ago	16,086,933.61
Exchanges for wk.	183,386,925.72
Balances for wk.	87,346,266.73
Exchanges, prev. wk.	169,920,791.86
Balances prev. wk.	70,159,446.36
Exchanges same wk. last year	196,224,247.59
Balances same wk. last year	89,194,316.59

New York

Exchanges	$1,335,000,000
Balances	211,000,000
Credit balance	175,000,000

NEW YORK CURB MARKET

Following is the list of transactions on the New York Curb Exchange giving all stocks and bonds traded (00 omitted in sales column of stock list, 000 omitted in sales column of bond list).

STOCKS.

Sales		High	Low	11.45
	—A—			
1	Allied Mills	9½	9½	9½
14	AmCP&L B	17	17	17
1	Am Cynpr	29	29	29
5	Am C Po A	25⅛	25⅛	25⅛
4	ACPw optw	1½	1½	1½
4	Am Chain B	22	21¾	21¾
5	Am Equitie	16⅝	16⅝	16⅝
5	A&FPw wr	52	52	52
11	Am G & El	130	126¾	126¾
1	Am L&T n	65⅛	65⅛	65⅛
2	Am M&P n	46¼	46¼	46¼
2	Am Maraca	3	2⅞	2⅞
33	Am Superpr	28¾	27¾	28
2	Do 1st pf	99¾	99¾	99¾
1	Do pfd	95	95	95
2	AG&GB vtc	10¾	10¾	10¾
4	Appal Gas	11½	11¼	11¼
5	Ariz Globe	1-16	1-16	1-16
5	Ark N Gas	11	11	11
15	Do A	10⅛	10¼	10¼
5	Asso El Ind	6	6	6
13	Asso G&EA	35¼	35¼	35¼
3	At Fr & Sg	5-16	5-16	5-16
1	Atl G Corp	19	19	19
	—B—			
12	Bridge r pf	38⅝	38	38⅝
6	Braz Tr&L	44⅛	43½	43½
1	BN&EP pf	26½	26½	26½
1	Bwana MK	3⅝	3⅝	3⅝
	—C—			
1	Cable&W B	⅞	⅞	⅞
6	Can M Wir	5¾	5½	5¾
1	CP Serv A	34⅛	34⅛	34⅛
16	Cen Sts El	26⅞	26⅛	26⅛
1	Do pfd	101	101	101
3	Chn Strs D	5¼	5⅛	5⅛
1	CtNatAs nv	20¼	20¼	20¼
51	Cities Serv	29⅝	29¼	29¼
6449	Do rts cah	3-16	⅛	3-16
2	Do B pf	8¼	8¼	8¼
1	Cohn & Ros	11	11	11
5	Colon Oil	4¼	4¼	4⅛
1	CoO&G vtc	12⅛	12⅛	12⅛
15	Col Pic vtc	44	41	41
*10	Com Edison	290	290	290
6	Com&So w	4½	4⅝	4⅝
1	Cons Aircft	20	20	20
2	Cons Dairy	14½	14½	14½
2	CG&E Balt	122⅞	122⅞	122⅞
5	Con Laund	12⅝	12⅝	12⅝
1	Cor Sec Chi	23¼	23¼	23¼
1	Cor & Rey	12⅞	12⅞	12⅞
3	Croc & Whl	20⅝	20⅝	20⅝
*50	C C&Seal p	32⅞	32⅞	32⅞
1	Cub C Sug	9-16	9-16	9-16
8	Curt Wgt w	2	2	2
	—D—			
10	Deere&Co n	117	109¾	109¾
1	DeForest	4½	4½	4½
3	Dex W Gd	16	16	16
2	Derby Oil	7½	7½	7½
4	Det Aircft	7¼	6¾	7¼
7	Doehl D-C	15⅛	14⅝	14⅝
1	Dgls Airc	19⅛	19⅛	19⅛
1	Dblr Cond	6⅛	6⅛	6⅛
5	Duq Gas	13⅝	12⅝	13¼
	—E—			
3	E St Pw B	33⅝	33	33
1	East Util A	10	10	10
3	Eisler Elec	13⅛	13	13⅛
159	El Bd & Sh	94	91⅞	91⅞
3	Do pfd	93⅝	93½	93⅝
2	El Pw Asso	26⅛	26⅛	26⅛
1	Do A	23½	23½	23½
1	Emp Pr In	12½	12½	12½
	—F—			
1	Fab Fin	4½	4½	4½
2	Fageol Mot	2⅝	2⅝	2⅝
1	Fed Bak Sh	7¾	7¾	7¾
1	Fed Screw	26⅝	26⅝	26⅝
4	Fokker Air	22½	22½	22½
3	Ford M CA	35¼	35	35
1	Ford M Ltd	16	16	16
15	Fox The A	11⅝	10⅞	11⅝
	—G—			
7	Gen Baking	2⅞	2⅞	2⅞
2	Do pfd	33⅝	33½	33½
7	Gn LdyMch	8⅛	8	8⅛
1	Gn WatWk	29	29	29
2	Glen Alden	98	98	98
16	Gold Coin	3-16	3-16	3-16
3	Gold Cen M	4	3⅞	3⅞
10	Gold Sachs	26⅛	26⅛	26⅛
1	Gulf Oil Pa	135	135	135
	—H—			
3	HapCndy A	1	1	1
1	HirW G&W	10	10	10
7	Houston Oil	21½	21¼	21¼
1	HudB M&S	8⅞	8⅞	8⅞
42	Do rts	3-16	⅛	⅛
1	HydroEl Ser	42¾	42¾	42¾
2	Hygrade Fd	12⅝	12⅝	12⅝
	—I—			
7	ImpOil Can	23¼	23	23
1	Ind Fin ctf	20⅝	20⅝	20⅝
1	Insull Util	60⅞	60⅞	60⅞
1	IncCoN Am	76	76	76
1	Insur Sec	17¼	17¼	17¼
2	Intern Pet	1	1	1
2	Intercon PA	23	23	23
1	Internat P	20	20	20
5	Int Nick rt	7-16	⅜	7-16
5	Int Balt n	48⅞	48⅞	48⅞
2	Ital Sup P	39⅝	39¼	39¼
1	Int Util A	42½	42½	42½
32	Do B	16⅝	15⅞	16⅝
1	Do war	⅞	⅞	⅞
1	Do war n	9	9	9
3	Irv Air Ch	17½	17⅜	17½
1	Ital Sup A	10½	10½	10½
	—K—			
6	Kirby Pet	1⅞	1⅞	1⅞
	—L—			
1	Loew's war	11	11	11
9	LStGas rts	3¾	3⅜	3½
1	Long Is Lt	42¼	42¼	42¼
	—M—			
5	Magda Syn	⅜	⅜	⅜
1	Mann Bo A	15	15	15
4	Mar Midl	34	33⅜	34
2	Mavis Bott	2	2	2
.	Mem N Gas	15⅜	15¼	15⅜
4	Met & Min	14⅜	14¼	14⅜
1	Met Ch St	15¾	15¾	15¾
1	M W St Ut	28	28	28
2	Mid W Util	30⅞	30⅞	30⅞
1	Do A war	3	3	3
1	Mdlnd Unit	27	27	27
1	Mis RF Brt	19½	19½	19½
17	MoK Pipe L	36¼	36⅛	36¼
1	Do B vtc	1⅝	1⅝	1⅝
19	Do rts	9-16	9-16	9-16
2	Nat Am Co	8	8	8
2	Nat F Store	16⅛	16⅛	16⅛
1	Nat Invest	15¾	15¾	15¾
2	Nat STS A	14½	14½	14½
1	Nat S R NJ	33	33	33
3	N Eng P pf	94	94	94
1	Newmt Min	109¾	109¾	109¾
2	N Quin M	¼	¼	¼
1	NY R&BA	1½	1½	1½
13	N Hud P n	19½	19⅛	19⅛
8	NiagH PAw	5	5	5
1	Nipis Mines	1¼	1¼	1¼
4	Noranda M	26⅛	25⅝	26⅛
6	NAm AvA w	3⅛	3⅛	3⅛
4	NEurop Oil	3	2⅞	3
	—O—			
5	Ohio Cop	⅝	⅝	⅝
4	Ohio Oil	73½	73⅛	73½
	—P—			
1	Pac P Serv	29	29	29
2	Pandem Oil	1	1	1
1	Param Cab	5⅝	5⅝	5⅝
11	Pard Corp	13¼	12⅞	13
2	Pu Ind Inc	15	14⅞	14⅞
2	Pat Bws	13⅛	13	13
2	Prc & Whit	11½	11¼	11¼
1	Prd Inv	15¾	15¾	15¾
3	Pb Ut Hld	20¼	20⅛	20⅛
	—R—			
1	Railrd Sh	6⅛	6⅛	6⅛
2	Ram L P A	8	8	8
1	Reyn Invest	5½	5½	5½
1	Rich O C p	19½	19½	19½
1	Roan Ant C	24½	24½	24½
8	Rs P&L t c	23	22¾	23
2	Rossia Intl	1	1	1
	—S—			
1	St Reg Pap	26	26	26
1	Seabd Util	6⅛	6⅛	6⅛
4	Sel Indus	7½	7½	7½
1	Shenandoah	11½	11½	11½
1	Do pfd	43⅛	43⅛	43⅛
3	Sil Gel ctf	21⅝	21⅜	21⅝
5	SA G&Pl	1⅝	1⅝	1⅝
2	S Penn Oil	40	40	40
2	Sthlnd Roy	12¼	12¼	12¼
1	SW Dairy	6	6	6
1	Sp&Gn rct	1⅝	1⅝	1⅝
34	Std Oil Ind	51⅛	51	51
4	Std Oil Ky	34½	34¼	34½
2	Starrett pfd	36⅛	36⅛	36⅛
1	Stutz Motor	2¼	2¼	2¼
	—T—			
1	Technicolor	49⅝	49⅝	49⅝
5	Teck H Gld	7⅛	7⅛	7⅛
1	Thatch Sec	3⅛	3⅛	3⅛
7	Trans Corp	33⅞	33½	33½
2	Trans AirT	7¾	7¾	7¾
2	TrLDPic A	9⅞	9⅞	9⅞
2	Tri CnC wr	6	6	6
1	Tri Utilities	45	46	46
12	TubizeCC B	9⅝	9⅝	9⅝
	—U—			
3	Union Tob	½	½	½
4	Un Corp w	21⅞	21⅛	21⅞
20	Unit Fndrs	25¾	25½	25⅝
1	United Gas	32	32	32
36	Utd Gas n	18⅛	17¾	17¾
3	Do war	7⅞	7⅞	7⅞
3	Do pfd	96⅝	96½	96½
26	Un L&P A	44½	43½	43⅝
2	Do cv pf	112	112	112
2	US&Int Sec	3⅞	3⅝	3⅝
5	Do pfd	65	65	65
1	US El Pow	15½	15½	15½
2	Do war	5	5	5
1	US Gypsm	4½	4½	4½
7	Utd VerdEx	10½	10⅛	10⅛
2	Util Equit	14½	14½	14½
3	Util Pw&Lt	19⅞	19⅝	19⅞
3	Util & Ind	16⅝	15⅝	16⅝
5	Do pfd	23¼	23¼	23¼
	—V—			
13	Vacuum Oil	89	88½	89
3	Venezu Pet	2½	2½	2½
	—W—			
1	Wargren w	15	15	15
2	Walker Mi	2½	2⅝	2⅝
10	Wendn C M	¼	¼	⅜
1	Williams R C	13½	13½	13½
1	Winter Ben	3½	3½	3½
2	Woodley P	4½	4½	4½

DOMESTIC BONDS

Sales		High	Low	Last
[illegible]	[illegible]	[illegible]	[illegible]	[illegible]

FOREIGN BONDS

Sales		High	Low	Last
[illegible]	[illegible]	[illegible]	[illegible]	[illegible]

*Actual sales. †Ex-dividend. ‡Ex-rights.

DIVIDEND NEWS

Westinghouse Air Brake.

Westinghouse Air Brake Company declared the regular quarterly dividend of 50c a share, payable July 31 to record of June 30.

* * *

Union Trust Company.

Directors of the Union Trust Company of Pittsburgh declared the regular quarterly dividend of 50 per cent, payable July 1, to stockholders of record June 20.

* * *

Byllesby Special.

Directors of H. M. Byllesby & Co., have declared a special dividend of 50 cents a share on the class "B" stock in addition to the regular quarterly disbursement of 50 cents a share on the class "A," both payable June 30 to stock of record June 14.

* * *

Kaybee Stores.

Kaybee Stores Inc., declared an initial quarterly dividend of 15 cents on the common stock, placing it on a 60-cent annual basis payable July 15 to record July 1. The regular quarterly dividend of 43¾ cents on the class A stock also was declared, payable July 1 to record June 16.

* * *

Pittsburgh Screw and Bolt.

Pittsburgh Screw and Bolt Corporation declared the regular quarterly dividend of 35 cents a share payable July 15 to record June 24.

* * *

Kaufmann Department Stores.

Kaufmann Department Stores declared the regular quarterly dividend of 38 cents on common stock, payable July 28 to record July 10.

* * *

DIVIDENDS UNCHANGED.

		Payable	Record
Natl Casket Co pf	$1.75 q	June 30	June 11
Clover Splint Coal pf	$2 q	July 1	June 20
May Dept Stores	50c q	Sept 2	Aug 15
Art Metal Construc	50c q	June 30	June 20
M. H. Fishman	A pf $1.75 q	July 15	July 1
Do B pfd	$1.75 q	July 15	July 1

WITHDRAWAL CLEARED BY CATCHINGS

Resignation as Goldman, Sachs Partner Ended His Tenure Automatically

By MERRYLE STANLEY RUKEYSER.

NEW YORK, June 14.—In its present mood, with jumpy nerves, Wall street seeks to make mysteries out of situations that are not at all mysterious.

For example, there has been much mental speculation about the significance of the recent withdrawal of Waddill Catchings, economist and banker, from the presidency of the Goldman, Sachs Trading Corporation. Mr. Catchings' resignation, he explained to me, followed automatically after his withdrawal as a partner of the banking house of Goldman, Sachs & Company, of which he had been a member since 1918. The banking firm has a management contract with the investment trust, which provides that the latter shall be managed by partners of the former.

Mr. Catchings, however, was recently elevated to the chairmanship of the Shenandoah and Blue Ridge Corporations, which are closely allied offspring of the Goldman, Sachs Trading Corporation. These affiliated trusts were started with equal investments by the banking firm, on the one hand, and Harrison Williams, public utility magnate and chief owner of the North American, on the other. Mr. Catchings now makes his offices with Mr. Williams at 60 Broadway, New York. He told me that he regards Shenandoah and Blue Ridge as his life work, and will devote himself to building them up. Goldman Sachs Trading Corporation, he pointed out, which has a heavy interest in the affiliated trusts, will benefit from any improvement in them. Mr. Catchings added that, contrary to rumors, he had retained intact his investment in Goldman Sachs Trading Corporation, in whose future he professed sound belief.

CLEARS UP RUMORS

This column is not concerned with the future of any of these three affiliated speculative stocks, but is interested in setting forth authoritative data about a situation concerning which unreliable rumors have been afloat.

Mr. Catchings ascribes the recent climax of pessimism, as expressed in the stock market, to disappointment that business is not showing unmistakable signs of improvement at this time. The economist expressed the view that business would continue to drag along for months, but he did say that in the fourth quarter of the year he expected distinct improvement in general business. Mr. Catchings said that under the surface one important curative factor is at work—easy money—and that, given time, cheap money would restore prosperity, just as last year dear money had checked good times and brought on recession.

The banker and economist said that he thought that the stock market would not wait for business to turn upward, but would undertake to anticipate the change. Apart from cheap money, Mr. Catchings thought that the business situation would be relieved by a disposition of the tariff matter one way or the other. Personally, he thought it would be best to pass the bill, and get it definitely off the national agenda. He added, however, that what the rates are do not make so much difference. But that uncertainty concerning prospective changes in schedules ruthlessly holds up business.

Although President Hoover's business stabilization program resembled the ideal plan set forth for averting depressions in Mr. Catching's book, "The Road to Plenty," Mr. Catchings told me that he was skeptical about the practical effects of the executive's efforts.

MIGHT HURT RECOVERY

Mr. Catchings said that he thought the President had made a magnificent gesture, but had not followed it through with sufficiently profound analysis and action. Accordingly, he thought that the program which induced companies to make heavy capital expenditures at a time when they failed to show immediate results might later delay recovery by inducing a super-caution on the part of the same executives.

Business has shown gains that are only seasonal in character in recent weeks. That fact has proved disappointing to bull speculators, but real investors, in assessing in their own mind the true worth of a stock, consider average annual earnings for a period of years, and also the long term future prospects. The market is a ruthless extremist that is perpetually exaggerating the effects of prosperity and depression. He who runs with the crowd is a victim of its excesses.

Montagu Norman, governor of the Bank of England, has again shown his confidence in American banking talent by choosing Prof. O. M. Sprague, of Harvard University, as his personal advisor, to succeed Walter Stewart, an American expert, who has returned to New York to take over the chairmanship of Case, Pomeroy & Co., a private investing institution. By the way, the company has withdrawn as the chief sponsor of Southern Railway and is now especially interested in Rhodesian copper ventures.

One of the New York trust companies has shown enterprise in creating a special custodianship of securities for investors who are away on vacations.

(Copyright, 1930, Universal Service, Inc.)

Stock Exchange Topics

Increase in Stockholder Lists Lessens Floating Supply of Stocks.

Many hold that the recent action of the market, particularly the sharp rise at the close Tuesday and Wednesday when the shorts started to cover, bears out the theory that the floating supply of the popular common stocks is not as plentiful as a year ago. Hundreds of thousands of new shareholders have been added to the lists of the various corporations since October, 1929, and that means that hundreds of thousands of shares have been taken from the hands of speculators. Wider margins on which stocks are held also help to make stocks scarce.

One industry that has not suffered from depression is the sulphur industry, but the stocks of the sulphur companies have not reflected this. It is officially stated that sulphur shipments are holding up to what they were a year ago. That indicates earnings will compare favorably with the first half of 1929. Shareholders of Texas Gulf Sulphur still are confident they will get an extra before the end of the year, as cash has been accumulating rapidly since January 1.

In the recent slump many of the oil stocks held much better than some others, and there seems to be good reason, for oil, statistically, is in a more favorable position than it has been in many months. Last week, production fell 21,400 barrels daily. It is now 2,588,050 barrels daily, 136,400 barrels daily less than it was a year ago. At this time last year, daily production was 15 per cent larger than on the corresponding date of the preceding year. Gasoline consumption is running about 10 per cent ahead of what it was a year ago.

On the theory that a goodly number of stocks have dropped, not only to new low levels for the year, but some of them to levels below those reached last november, some of the more experienced observers are confident that a substantial rally is in the making. They believe that the recent heavy selling has witnessed the passing of much hitherto weakly held stock to strong hands, this tending to stiffen materially the technical position of the list. Those observers hold that the worst of forced liquidation has been seen and that likewise the unsettling influence of the tariff question will soon be over, paving the way for a good turn.

The feature of yesterday's market from a disinterested point of view was not the sporadic strength that developed in various directions, but rather the marked slackening of selling pressure which had recently been on the general run of stocks. Whether this development was to have been regarded as indicating completion of persistent liquidation which had been forcing stocks back steadily for the last 10 days, or whether it was to be taken merely as a lull in the selling movement remained to be seen. But it was generally conceded that even if we are in a more prolonged downward trend, the market is at least entitled to periodical rallies which are experienced even in a bear market.

Further concessions reported being made by custom smelters in the price of copper metal yesterday naturally did not tend to help the red metal shares marketwise. Leading producers took cognizance of weakness that developed Thursday by reducing the export price to 13 cents a pound from 13.30-cent level in force heretofore. Domestic delivery is regularly quoted ¼ cent below the export level by leading producers, but custom smelters were reported yesterday to be offering the metal as low as 12 cents a pound. Weakness no doubt reflected in a measure the sharp decline reported in the London market, where the price was off £1 a ton for spot and future electrolytic copper.

Continental Oil Co. Plans Development

NEW YORK, June 14.—Plans for extensive developments in Northwestern and Canadian territory are being made by Continental Oil Company, in which Rockefeller and Morgan interests predominate, it is reported in Wall street. The plan involves construction and acquisition of new refineries in which the Imperial Oil Company, Canadian corporation of the Standard Oil Company of New Jersey, is strongly entrenched.

Transcontinental Ohio Oil Deal Rumored

NEW YORK, June 14.—(AP.)—Reports are current in Wall street that announcement would be made next Monday of the terms by which Ohio Oil Company would absorb Transcontinental Oil Company, on the probable basis of one share of Ohio for each 3½ shares of Transcontinental. Negotiations have been going on for some time.

Producing properties in the Yates field, Pecos County, Texas, with potential daily output exceeding 2,900,000 barrels, or about half of the field's total, are controlled jointly by Transcontinental Oil, and Mid-Kansas Oil and Gas, a subsidiary of Ohio Oil.

Production of the two companies, it is said, has been limited to around 63,000 barrels daily, due to proration agreements.

The basis of the merger is said to be 3½ shares of Transcontinental for 1 of Ohio Oil.

NEW YORK BOND MARKET

NEW YORK, June 14.—(AP.)—Transactions in the most active bonds on the New York Stock Exchange today were as follows (00 omitted in sales column (United States bonds in dollars and thirty seconds of dollars)):

U. S. GOVERNMENT BONDS.

Sales		High	Low	Last
1	Liberty 3½s 32-47	100.26	100.26	100.26
3	Do 1st 4¼s 32-47	101.30	101.30	101.30
61	Do 4th 4¼s 33-38	102.20	102.20	102.20
2	Treas 3¾s 1946-43	101.13	101.13	101.13
3	Do 3⅜s 43-47	101.20	101.20	101.20

CORPORATION BONDS.

Sales		High	Low	Last
[illegible]	[illegible]	[illegible]	[illegible]	[illegible]

FOREIGN ISSUES.

Sales		High	Low	Last
[illegible]	[illegible]	[illegible]	[illegible]	[illegible]

LESS COTTON CONSUMED

WASHINGTON, June 14.—The Census Bureau reports 473,917 running bales of lint cotton were consumed in the United States in May, against 532,382 in April and 668,650 in May, 1929. Total consumption for the 10 months ended May 31 amounted to 5,329,-916 bales, against 5,974,456 consumed in the corresponding period of 1928-29 season.

Stocks of cotton, exclusive of linters, on hand May 31, compare as follows in running bales:

In consuming establishments, 1,531,346, against 1,667,394 April 30, and 1,475,837 on May 31, 1929; in warehouses, 3,337,360, against 3,636,296 and 1,845,771, respectively.

Spindles active during May numbered 23,374,434, compared with 28,860,282 in April and with 30,937,182 in May, 1929.

Exports and imports compare as follows: Exports, 208,796 running bales, excluding linters, against 349,762 April, 1930, and 313,003 May, 1929; imports, 53,-328 500-pound bales, compared with 67,397 April, 1930, and 42,-486 May, 1929. Exports for 10 months totaled 6,329,322 bales, against 7,506,945 in 1929. Imports amounted to 364,395 bales, against 410,322 a year ago.

Youngstown Fights Rate on Limestone

YOUNGSTOWN, O., June 14.—Youngstown steel makers are prepared to oppose the rate on limestone from Hillsville, Pa., to Youngstown, which was recently marked up to 55 cents per ton, from 42 cents. Thousands of tons of limestone are shipped each year to blast furnaces and steel plants in the Youngstown district.

It is also claimed that the assembly charges on raw materials shipped into this district are excessive.

Santa Fe Springs Oil Price Restored

LOS ANGELES, June 14.—Standard Oil Company of California has advanced the price of Santa Fe Springs crude oil 75 to 90c a barrel, restoring prices to the old figures before the reduction was made, due to overproduction in that field.

Thompson's May Sales Decline

CHICAGO, June 14.—John R. Thompson Company May sales amounted to $1,314,469, as against $1,403,323 in May, 1929. For five months sales totaled $6,377,308, against $6,544,704 in the same 1929 period.

Western Union Net For April Declines

NEW YORK, June 14.—Western Union reports decrease in earnings for April as follows:

	1930	1929
April gross	$11,496,155	$11,881,723
Net operat. income	1,138,399	1,256,325
Four months gross	44,332,180	46,736,286
Net operat. income	2,554,228	5,008,580

German Pig Iron Prices Reduced

DUSSELDORF, Germany, June 14.—Crude iron producers decided to reduce the price of pig iron 2 marks (about 48 cents) a ton. The reduction will be effective immediately.

QUIET TRADING IN LOCAL STOCKS

Shamrock Oil Continues In Moderate Demand as Main List Turns Dull

Activity in Shamrock Oil continued on the Pittsburgh Stock Exchange today with the stock moving up fractionally in the first hour to 22. Demand for the issue became noticeable yesterday when a local house made a bid of 20 for 20,000 shares and later changed the bid to 21 for 5,000. Slightly over 5,000 shares were handled during the session with the close last night at 21½.

Other fuels were dull today. A small amount of Lone Star was handled around 45, unchanged. Western Public Service was up slightly at 25½.

In the industrial section, the only noticeable movement was a drop of 1½ points in Pittsburgh Forgings which opened at 22, as against the close yesterday at 23½. International Rustless Iron was moderately active but unchanged. Screw and Bolt sold again at 21, the level at which it has been hovering all month.

LOCAL STOCKS

Saturday, June 14, 1930.
(Quotations at the Close.)

Banks	Par	Bid	Ask
First National at Pgh	100	[illegible]	[illegible]
Pennsylvania National	100	275	[illegible]
Peoples Pittsburgh Trust	20	[illegible]	160
Union National	100	315	[illegible]
Washington Trust	100	[illegible]	300
Western Svgs & Deposit	50	130	[illegible]
Miscellaneous			
American Austin Car		3½	3¾
American Fruit Growers		20	21
Arkansas Gas		1½	[illegible]
Arkansas Gas pfd	10	7¼	[illegible]
Blaw Knox		36	[illegible]
Clover Splint Coal		[illegible]	[illegible]
Clover Splint Coal pfd	100	[illegible]	[illegible]
Consolidated Ice		[illegible]	[illegible]
Consolidated Ice pfd	50	[illegible]	[illegible]
D. L. Clark Candy		[illegible]	[illegible]
Devonian Oil	10	[illegible]	[illegible]
Electric Products		[illegible]	[illegible]
Follansbee Bros pfd	100	[illegible]	[illegible]
Hachmeister Lind		[illegible]	[illegible]
Harbison Walker Ref		[illegible]	[illegible]
Joseph Horne		[illegible]	[illegible]
Joseph Horne pfd	100	[illegible]	[illegible]
Lone Star Gas		[illegible]	[illegible]
Mesta Machine	5	[illegible]	[illegible]
National Fireproofing		[illegible]	[illegible]
Pittsburgh Brewing	50	[illegible]	[illegible]
Pittsburgh Forgings		[illegible]	[illegible]
Pittsburgh Screw & Bolt		[illegible]	[illegible]
Plymouth Oil	5	[illegible]	[illegible]
Pruett Schaffer Chemical		[illegible]	[illegible]
San Toy Mining	1	[illegible]	[illegible]
Shamrock Oil & Gas		[illegible]	[illegible]
Standard Steel Spring		[illegible]	[illegible]
Union Storage		[illegible]	[illegible]
United Eng. & Fdry		[illegible]	[illegible]
United States Glass	25	[illegible]	[illegible]
Vanadium Alloys Steel		[illegible]	[illegible]
Westinghouse Air Brake		[illegible]	[illegible]
Worthington Ball "A"	25	[illegible]	[illegible]
Bonds			
Shamrock Oil & Gas 6s		101¾	[illegible]

Sales on the Exchange.

	Shares	Price
[illegible]	[illegible]	[illegible]

UNLISTED STOCKS.

	Par	Bid	Ask
[illegible]	[illegible]	[illegible]	[illegible]

	Shares	Price
[illegible]	[illegible]	[illegible]

WALL STREET HEARS

That Secretary Mellon will issue a statement on business conditions coincident with his report on the tariff measure.

That another German loan, amounting to about $20,000,000, will shortly be offered in this market.

That one bear group which has been successful in the recent decline has now covered its commitments and taken a long position.

That no marked expansion in freight traffic is expected by railway heads until well into the fall.

That the tariff has largely been discounted as a factor in the stock market.

Money Market.

LONDON, June 14.—Bar silver 15¾d per ounce. Money 1½ per cent. Discount rates short bills, 2⅜@2 7-16 per cent; three months, 2 7-16@2½ per cent.

DIED

CONNERS—Suddenly at U. S. Naval Hospital, League Island, Philadelphia, Pa., on Thursday, June 12, 1930, at 8 p. m., MATTHEW W. CONNERS, beloved husband of Teresa Conners (nee Conley), and beloved son of Luke and Isabel Conners (nee Boyle). Funeral from his late residence, 4626 Carlton street, on Tuesday, June 17, 1930, at 9:30 a. m. Solemn requiem high mass at St. Mary's Church at 10 a. m. Friends and members of Pittsburgh police force, Police and Firemen's Post, V. F. W. are invited.

KICK—On Saturday, June 14, 1930, at 7:30 a. m., EDWARD E. KICK, husband of Bertha Christ Kick, brother of Mrs. Edna Fleer, Miss Regina Kick, William and Charles Kick. Services Tuesday at 2 p. m., at the family home, 322 Knox avenue, Pittsburgh, (a Arlington car to Knox avenue). Friends are invited. Interment in Zimmerman's Cemetery.

LYONS—On Friday, June 13, 1930, at 1:20 p. m., IRENE M. LYONS (nee Jenewine), beloved wife of Frank E. Lyons. Funeral from the family home, 1129 Evergreen avenue, Millvale, on Tuesday, June 17, at 3 p. m. Friends of the family are invited.

Dividend Notices

Offices of the WESTINGHOUSE AIRBRAKE COMPANY, Pittsburgh, June 13, 1930.

Dividend—The board of directors has this day declared a quarterly dividend of fifty cents ($0.50) per share on the capital stock of this company, payable July 31, 1930, to stockholders of record at the close of business on June 30, 1930.

S. C. McCONAHEY, Treasurer.

THE BANK OF PITTSBURGH, NATIONAL ASSOCIATION, June 10, 1930.

EXTRA DIVIDEND NO. 24—The Directors of this bank have this day declared an extra dividend of three (3%) per cent upon the Capital Stock, out of the earnings of the past six months, payable June 16, 1930, to Stockholders of record, June 12, 1930.

SCOTT H. NESBIT, Cashier.

NEW YORK CLOSE WITH NET CHANGES

‡Indicates actual number of shares sold. All other sales figures are in hundreds of shares (00 omitted.) Closing prices in this table. (Volume of sales computed to 11:40 a. m.)

1930 High	1930 Low	Stocks and Rate $ (An Div)	Sales	High	Low	Close	Net Chge
		—A—A—A—					
42½	22	Abitibi Pow & Pap...	1	29½	28¾	29½	+1¼
37⅞	25¾	Adams Express 1.60...	4	28	27½	27½	−⅝
32	23	Adams Millis 1...	3	29⅛	29⅛	29⅛	0
28½	11	Advance Rumely...	2	11½	11½	11½	−⅛
150⅝	116	Air Reduction 4.50b...	2	139⅝	134⅛	134⅛	−4⅞
2½	1⅛	Ajax Rubber...	1	1⅝	1⅝	1⅝	−⅛
9⅞	5⅜	Alaska Juneau...	1	5⅞	5⅞	5⅞	−⅛
15⅜	8½	Albany Perf Wrap Pap...	...	9⅝	9⅝	9⅝	...
33½	21⅛	Alleghany Corp...	6	22⅝	21⅝	21⅝	−⅝
343	255½	Allied Chem & Dye 6a...	1	290	290	290	−1
66	49½	Allis-Chalmers 3...	4	56⅞	55⅞	55⅞	−1⅛
51½	18	Amerada Corp 2...	1	26⅝	26⅝	26⅝	+⅛
12	6	American Beet Sugar...	3	7	6⅞	7	...
45	25	Do pfd...	1	29⅜	29⅜	29⅜	...
55½	30	American Bosch Mag...	2	33⅞	32	32⅞	−⅞
54⅜	44	Amer Brake Shoe 2.40...	1	44⅝	44⅝	44⅝	...
21⅜	8⅝	American Brown Bov...	1	16⅛	16	16	−⅛
156½	117⅞	American Can 4b...	20	127	122⅝	122⅝	−2⅝
82½	51⅛	American Car & Fdy 6...	1	53	53	53	...
69½	46	Amer Chain 3...	1	50½	50	50	+1½
98⅞	90	Do pfd 7...	1	90	90	90	−⅝
33½	12½	Amer Com Alcoh 1.60a...	2	12½	12½	12½	−⅛
51½	35¾	American Chicle 1.25b...	2	41	40⅞	40⅞	+⅝
101⅞	65	American & For Pow...	10	76	73	73⅛	−⅞
111½	107	Do pfd 7...	1	109½	109½	109½	...
43⅞	19⅛	American Haw Steam 2...	1	20	20	20	−2
7	4	American H & Leath...	4	4½	4½	4½	+⅛
53⅞	35⅞	Amer Internat 2a...	3	38⅝	37½	37½	−1⅛
51½	36⅝	American Metal 3...	...	38⅝	38⅝	38⅝	0
2⅝	⅜	American Piano...	...	1	⅞	⅞	−⅛
119⅝	77	American Pow & Lt 1a...	7	93⅜	90⅞	90⅞	−3
98⅞	80	Do 5% pfd stp 5...	...	85⅞	85⅞	85⅞	−⅞
107	100	Do 6% pfd 6...	1	106	106	106	...
39⅝	26½	Amer Rad & Stan S 1.50	4	27⅝	27	27	−⅛
37	20	American Republics...	...	20⅝	20⅝	20⅝	+⅝
100⅝	62⅞	American Roll Mills 3a	...	63⅝	63⅛	63⅛	−⅛
26½	10	Amer Seating...	1	10⅝	10⅝	10⅝	−⅛
6⅝	1	American Ship & Com...	...	1⅜	1⅜	1⅜	−⅛
79½	63⅞	American Smelt & R 4	7	65	63⅞	63⅞	−2⅝
141	138⅞	Do pfd 7...	1	138⅞	138⅞	138⅞	0
16⅝	7⅞	Amer Sol & Chem...	...	8⅝	8⅝	8⅝	0
62½	40	American Steel Fdy 3...	1	41	41	41	−⅛
69⅞	55	American Sugar Ref 5...	2	56½	55	55	0
27½	16	American Tel & Cab 5...	...	16	16	16	...
274⅝	214½	American Tel & Tel 9...	37	219⅝	215½	215⅝	−3
23	18⅝	Do rights...	64	19	18⅝	18⅝	−⅛
264½	197	American Tobacco 10b...	...	240	240	240	+⅛
269⅝	197	Do B 10b...	2	245	245	245	−3⅝
138⅞	125	Amer Type Founders 8...	...	125	125	125	...
124½	88⅞	Amer Water Works 1a...	5	100	92	92	−7
106⅞	99⅞	Do 1st pfd 6...	...	104⅝	104⅝	104⅝	−⅛
20⅞	7½	American Woolen...	2	13	12⅞	13	...
44⅛	19⅞	Do pfd...	...	34⅝	34⅝	34⅝	...
91¼	91¼	American Writ Paper...	...	...	...	...	...
9	6⅝	Do ctfs...	...	7	7	7	0
17⅞	8	American Zinc & Lead	20	9½	8⅝	8⅝	−⅛
79⅞	56	Do pfd 6...	2	62⅞	58⅝	58⅝	...
81⅛	51	Anaconda Copper 7...	163	52½	51	51⅛	−1⅛
83⅝	50⅞	Anaconda Wire & C 3...	...	51¼	51¼	51¼	+1
51½	35	Anchor Cap Corp 2.40...	...	40⅞	40⅞	40⅞	+⅛
37⅞	21⅛	Andes Copper 3...	...	22⅝	22⅝	22⅝	0
29⅞	21	Archer-Daniels Mid 2...	2	21½	21⅛	21⅛	−⅝
82⅝	74½	Armour of Del pfd 7...	...	76⅞	76⅞	76⅞	...
8⅝	5⅛	Armour of Ill A...	2	6	5⅝	5⅝	−⅛
4⅝	2⅝	Armour of Ill B...	4	3⅛	2⅞	2⅞	0
65	55	Armour of Ill pfd 7...	1	62	62	62	0
28⅝	24⅛	Art Metal Construct 2b	...	26	26	26	...
46⅞	33⅝	Assoc Apparel Ind 3...	2	37⅞	37⅞	37⅞	0
50⅝	36	Assoc Dry Goods 2.50...	2	36	36	36	−1⅛
242½	215	Atchison T & S Fe 10...	2	216	215	215	−1⅛
107	102⅝	Do pfd 5...	1	106⅛	106⅛	106⅛	0
60	55	Atlantic Gulf & W I...	...	55	55	55	−1
51½	36⅝	Atlantic Refining 2b...	3	39⅝	39⅝	39⅝	+⅛
106	72	Atlas Powder 4b...	1	73⅝	72½	72½	+⅛
108	101	Do pfd 7...	...	105	105	105	...
35⅝	26⅛	Atlas Stores 1a...	1	29⅝	29⅝	29⅝	0
263⅝	120½	Auburn Automobile 4a	3	132	128	128	−3
60	56	Australn C Anstalt 4.43	2	52⅝	52⅝	52⅝	...
53	37	Autostrop Saf Raz A 3	2	38½	38⅝	38⅝	+1⅛
9⅝	4	Aviation Corp...	3	6⅛	6	6	0
		—B—B—B—					
38	22	Baldwin Locomo 1.75...	2	24	23⅝	23⅝	0
122⅝	105	Baltimore & Ohio 7...	2	107½	105	105	−3
84⅝	68	Bang & Aroostook 3.50	1	74	74	74	...
34	20½	Barnsdall Corp A 2.25b	3	24⅛	23⅝	23⅝	−⅛
67	53⅝	Bayuk Cigars 3...	...	...	...	...	...
101	97	Do 1st pfd 7...	...	99	99	99	...
20⅝	13	Beacon Oil Co...	...	13⅝	13⅝	13⅝	...
92	67⅝	Beatric Creamery 4...	...	82	80	80	−1⅝
70	50	Beech-Nut Packing 3...	3	51	50⅝	50⅝	...
57⅞	32⅞	Bendix Aviation 1...	3	37⅜	35⅝	35⅝	0
56⅝	41⅛	Best & Co Inc 2...	1	45	45⅝	45⅝	−3⅛
110⅝	88⅛	Bethlehem Steel 6...	2	90⅞	86⅞	87	−3⅝
124	122⅞	Do 7% pfd 7...	1	130⅝	130⅝	130⅝	0
41⅝	24⅝	Blaw Knox 1½...	1	25⅝	25⅛	25⅛	+⅛
69	42⅝	Bohn Alum & Brass 3b	...	45	45	45	−1
90⅝	60⅝	Borden & Co 3...	3	81⅛	79	79⅞	−⅞
60⅝	32⅝	Borg Warner 3...	1	34⅝	33⅞	34	−⅞
112	91⅛	Boston & Maine R R...	...	90	90	90	...
24⅝	10⅞	Briggs Mfg Co...	7	10⅝	10⅜	10⅜	+⅛
22⅝	13	Brockway Motor Truck	...	17⅝	17⅝	17⅝	−⅝
78⅝	65	Brooklyn Manh Tran 4	...	...	...	...	...
94	84½	Do pfd 6...	2	90⅝	89	89	−2⅝
178½	131	Brooklyn Union Gas 5...	...	138	135⅝	135⅝	−7⅝
33⅜	14⅝	Brunswick Terminal...	...	19⅛	19	19	+⅛
51⅞	22⅝	Bucyrus & Erie 1...	2	25⅝	24⅝	25⅝	−⅛
115	107⅞	Do pfd...	...	113⅝	113⅝	113⅝	...
45	33⅝	Do C V pfd 2.50...	2	35	35⅝	35⅝	...
16⅝	9	Budd Mfg Co 1.35...	1	9⅞	9⅞	9⅞	+⅛
14⅝	8⅝	Budd Wheel 1...	3	11⅛	11⅛	11⅛	0
74	39⅝	Bullard Co 2...	2	40	39⅝	39⅝	−1⅛
43	26⅝	Bulova Watch Co 3...	4	30⅝	29⅝	29⅝	+⅝
51⅞	37	Burroughs Add Mach 1	2	38⅝	38	38	+⅝
48⅝	33⅝	Bush Terminal 2½...	1	36⅝	36	36	+⅝
5⅛	2⅝	Butte & Superior 2...	2	2⅝	2⅝	2⅝	+⅛
113⅝	70	Byers (A M) Co...	4	85⅝	83⅝	83	−1⅝
		—C—C—C—					
77⅜	66⅝	Califor Packing 4...	...	67	66⅝	66⅝	−1⅝
82⅝	51⅝	Calumet & Arizona 3...	3	60⅝	56	57⅞	−4⅝
35⅝	16⅝	Calumet & Hecla 4...	4	16⅞	16⅝	16⅝	−⅛
75⅝	57⅝	Canada Dry Ging Ale 5	11	64⅝	62	62	−1⅝
226⅝	186	Canadian Pacific 10...	1	200	196⅝	196⅝	−1⅛
28⅝	18⅝	Capital Administrat...	...	19⅝	18⅝	18⅝	...
41⅝	31	Do pfd 3...	...	37	37	37	...
362⅝	192⅝	Case (J I) Thresh Ma 7	3	224	211	212	−9
79⅝	64	Cater Tract 2½b...	...	67⅝	67⅝	67⅝	−1⅛
13⅝	6	Cavanagh Dobbs...	...	...	...	...	...
75	60	Do pfd 4.50...	‡110	60	60	60	...
60	16⅝	Celotex Co...	2	18⅝	17½	18⅝	−⅝
75⅝	48⅝	Cerro de Pasco Copp 6	2	49	48⅝	48⅝	−1
16	7⅝	Certain-Teed Prod...	...	7⅝	7⅝	7⅝	−⅝
67⅝	30⅝	Checker Cab Mfg 4.20...	2	33⅝	30⅝	30⅝	−1⅝
241⅝	178⅝	Chesapeake & Ohio 10...	1	179⅝	178⅝	178⅝	−2⅝
82⅝	60⅝	Chesapeake Corp 3...	3	62	62	62	+1⅝
10	4⅝	Chicago & Alton...	...	...	...	...	...
10⅝	6⅝	Do pfd...	...	6⅝	6⅝	6⅝	+⅝
21⅝	14⅝	Chicago & East Ill...	1	...	...	...	...
45⅝	35⅝	Do pfd...	...	36	36	36	+⅝
17⅝	11⅝	Chicago Great Western	2	11⅝	11⅝	11⅝	−⅝
26⅝	15⅝	Chicago Mil & St Paul	6	17⅝	16⅝	16⅝	+⅝
46⅝	25⅝	Do pfd...	3	27	25⅝	25⅝	−1⅝
89⅝	75	Chicago & Northwest 4	1	76	75	75	−1
37	17⅝	Chicago Pneumatic Tl...	6	18⅝	17⅝	18⅝	+⅝
125⅝	105	Chicago Rock I & Pac 7	...	105	105	105	...
104⅝	98	Do 6% pfd 6...	...	98	98	98	−2⅝
110⅝	105⅝	Do 7% pfd 7...	...	105⅝	105⅝	105⅝	−1⅝
30	26⅝	Chicago Yellow Cab 3...	...	26⅝	26⅝	26⅝	...
32⅝	20	Chickasha Cotton O 3	...	20⅝	20⅝	20⅝	...
67⅝	53	Childs Co 2.40...	...	61	61	61	−2⅝
42⅝	30	Chrysler Corp 3...	4	31⅝	30⅝	31	−⅝
49⅝	39⅝	City Ice & Fuel 3.60a...	1	41⅝	41⅝	41⅝	+⅝
13⅝	7⅝	City Stores 1...	1	8	7⅝	8	0
44⅝	33	Clark Equip...	...	34⅝	34⅝	34⅝	...
191⅝	158⅝	Coca-Cola 6...	6	185⅝	179⅝	179⅝	−2⅝
20⅝	12⅝	Colonial Beacon Oil...	...	14	13⅝	14	+⅝
35⅝	14⅝	Collins & Aikman Co...	2	23	22⅝	22⅝	−1⅝
77	56⅝	Colorado Fuel & Iron...	5	58	56	56⅝	−2
199	128⅝	Columbia Carbon 5b...	1	145	141⅝	141⅝	−2⅝
104⅝	69	Columbia Gas & Elec 2	6	74⅝	72	72	−1⅝
110	104⅝	Do pfd 6...	2	109⅝	109⅝	109⅝	+⅝
37⅝	20	Columbia Graphoph .87	14	21⅝	20⅝	21	0
40⅝	25⅝	Commercial Credit 2...	...	27	26	26	−1⅝
55	31⅝	Commercial In Tr 1.60a	6	35⅝	34⅝	35	+⅝
38	24⅝	Commercial Solvents 1	4	26⅝	25	25⅝	−⅝
20⅝	12⅝	Commonwealth & So .40	16	16	15⅝	15⅝	−⅝
104⅝	102⅝	Do pfd 6...	3	102⅝	102⅝	102⅝	−⅝
19⅝	12⅝	Congoleum Nairn...	6	12⅝	12⅝	12⅝	+⅝
56⅝	39⅝	Consolidat Cigar 5...	...	40⅝	40⅝	40⅝	−⅝
89	76⅝	Do 7% pfd 7...	...	87	87	87	...
79⅝	67	Do prior pfd 6.50...	...	78⅝	78⅝	78⅝	...
27⅝	15⅝	Consol Film Ind 2...	3	22	21⅝	21⅝	−⅝
28⅝	18	Do pfd 2...	...	22⅝	22⅝	22⅝	+⅝
136⅝	98⅝	Consol Gas 4...	10	123⅝	117⅝	117⅝	−4⅝
108⅝	99	Do pfd 5...	3	108⅝	108	108⅝	0
...	...	Consol R R of Cuba...	...	...	...	...	...
62	49	Do pfd 6...	1	59	59	59	...
2	1	Consol Textile...	...	1⅝	1⅝	1⅝	+⅝
52⅝	23⅝	Contin Baking A...	3	24⅝	24	24⅝	0
7⅝	3⅝	Contin Baking B...	...	4	4	4	+⅝
94⅝	47⅝	Contin Baking pfd 8...	2	72⅝	72	72	−1
71⅝	50⅝	Contin Can 2.50...	1	59⅝	57⅝	57⅝	−1⅝
37⅝	19⅝	Contin Diamond 2...	3	21⅝	21⅝	21⅝	0
77⅝	58	Contin Insurance 2...	1	61	60	60	−⅝
8⅝	4⅝	Contin Motors...	1	4⅝	4⅝	4⅝	0
30⅝	19⅝	Contin Oil...	12	23⅝	22⅝	22⅝	−⅝
40⅝	26⅝	Continent Shares...	3	29⅝	28⅝	29⅝	+⅝
111⅝	87⅝	Corn Prod Ref 4b...	6	100⅝	98⅝	98⅝	−3
33	16	Coty Incorp...	2	19	18⅝	18⅝	−⅝
35⅝	25⅝	Cream of Wheat 2...	3	32⅝	32	32	−⅝
22	10⅝	Crosley Radio 1...	...	14	13⅝	13⅝	−⅝
19⅝	9	Cuba Co...	1	16⅝	16⅝	16⅝	−⅝
9	6⅝	Cuban-Amer Sugar...	1	6⅝	6⅝	6⅝	0
5⅝	3⅝	Cuban C Prod...	...	3⅝	3⅝	3⅝	−⅝
48	41⅝	Cudahy Packing 4...	...	42⅝	42⅝	42⅝	0
125⅝	118	Curtis Publish 7b...	1	120	120	120	0
14⅝	6⅝	Curtiss Wright Corp...	26	8	7⅝	7⅝	0
19⅝	10⅝	Do A...	2	11⅝	11	11	0
76	62	Cutler Hammer 3.50...	3	62⅝	62	62	−1⅝
		—D—D—D—					
43⅝	28⅝	Davison Chemical...	1	30⅝	30	30	−½
24½	22½	Deere & Co pfd 7...	1	23	23	23	...
158	115⅝	Delaware Lack & W 7b	2	116⅝	116⅝	116⅝	+⅝
...	...	Denver & R G West...	...	...	...	...	...
80	60	Do pfd...	1	62½	62½	62½	0
257	195⅝	Detroit Edison 8...	...	217	217	217	0
230	110⅝	Diamond Match 8...	...	205	205	205	−8½
9⅝	6⅝	Dome Mines 1...	...	8⅝	8⅝	8⅝	0
30⅝	20⅝	Dominion Stores 1.20...	2	23	23	23	0
89⅝	77	Drug Incorp 4...	28	79⅝	78⅝	78⅝	−1⅝
48⅝	21½	Dunhill Internat 4a...	2	28⅝	21½	21½	−1½
184⅝	112⅝	Du Pont de Nemours 4...	2	120	117⅝	117⅝	−2⅝
120⅝	114⅝	Do deb 6...	2	119⅝	119	119⅝	...
...	...	Durham Hosiery...	...	...	...	...	...
57⅝	44½	Do pfd...	‡150	62½	62½	62½	...

1930 High	1930 Low	Stocks and Rate $ (An Div)	Sales	High	Low	Close	Net Chge
		—E—E—E—					
250⅝	170⅝	Eastman Kodak 8b...	2	226¼	216	218	−6
39⅝	24⅝	Eaton Axle & Spring 2	3	26	26⅝	26⅝	−⅝
10⅝	6	Eitingon Schild 2.50...	...	...	...	...	...
62	40	Do 1st pfd 6.50...	3	40	40	40	0
114⅝	77½	Electric Auto Light 4...	2	79	77½	77½	−2
103⅝	40⅝	Electric Pow & Light 1	97	81⅝	76⅝	76⅝	−2⅝
112	106⅝	Do pfd 7...	2	107⅝	107	107	−⅝
5⅝	2⅝	Elk Horn Fuel...	...	...	...	...	...
79⅝	65	Electric Stor Battery 5	3	69	69	69	...
14	5⅝	Do pfd...	...	6	5⅝	5⅝	...
66	39⅝	Engineers Pub Ser 1a...	2	52	50	50	−5
50⅝	39	Equitable Off Bldg 2.50	2	47⅝	47⅝	47⅝	0
58⅝	38⅝	Erie R R...	...	39⅝	38⅝	38⅝	−1½
46⅝	17⅝	Eureka Vac Clean 4...	1	18½	17⅝	18⅝	...
		—F—F—F—					
50½	34⅝	Fairbanks-Morse 3...	...	41½	41½	41½	−1½
46	32	Federal Water Ser 1.60	4	34⅝	34	34⅝	+⅝
89⅝	65⅝	Fidelity-Phenix Fi 1.60	...	70	70	70	+⅝
10	6⅝	Fifth Ave Bus .64...	...	7⅝	7⅝	7⅝	...
61⅝	50⅝	First Nat Stores 2.50...	1	55	54⅝	54⅝	−⅝
6⅝	2⅝	Fisk Rubber...	4	3	2⅝	2⅝	−⅝
20	8⅝	Do 1st pfd...	...	9⅝	9⅝	9⅝	...
104½	60⅝	Foster Wheeler 2...	12	90⅝	85	85⅝	−2⅝
57⅝	16	Fox Film A 4...	55	46⅝	44⅝	45	−⅝
55⅝	38⅝	Freeport-Texas 3b...	1	45⅝	43⅝	43⅝	−2⅝
		—G—G—G—					
80	69	Gamewell Co 5...	1	72	72	72	−2
16⅝	10	Gen Am Invest...	...	10⅝	10⅝	10⅝	−⅝
111⅝	87⅝	General Am T Car 4a...	3	88⅝	87	87	−1
71½	49	General Asphalt 4...	3	53⅝	50⅝	50⅝	−3
38½	24⅝	General Bronze 2...	1	25	22⅝	24⅝	−⅝
24½	17⅝	General Cable...	...	19	19	19	...
74⅝	49	Do A 4...	2	50	49⅝	49⅝	+⅝
95⅝	60⅝	General Electric 1.60...	66	75⅝	72½	72½	−2½
11⅝	11⅝	Do special .60...	4	11⅝	11⅝	11⅝	+⅝
61⅝	46⅝	General Foods Corp 3...	4	47⅝	46	46	−⅝
18⅝	10⅝	General Gas & E A 2b...	4	11⅝	10⅝	11	0
106	85⅝	Do C V pfd 6...	...	87⅝	87⅝	87⅝	+2⅝
121	105	Do 8% pfd A 8...	...	120	120	120	...
53⅝	40⅝	General Mills 1.50b...	1	44⅝	44⅝	44⅝	−⅝
54⅝	37⅝	General Motors 1.60 b...	80	46⅝	44⅝	44⅝	−⅝
131⅝	117⅝	Do 7% pfd 7...	6	126⅝	126⅝	126⅝	−⅝
21⅝	11⅝	Gen Outdoor Adver 2...	...	12⅝	12⅝	12⅝	...
33	22	Do A 4...	...	23	22	22	...
55⅝	32⅝	General Pub Ser .60...	2	35	33	33	−1
106⅝	65⅝	General Ry Signal 5...	2	65⅝	63⅝	64⅝	−1½
16⅝	10⅝	Gen Realty & Util...	1	14⅝	14⅝	14⅝	−⅝
99	91	Do pfd...	...	92⅝	92⅝	92⅝	0
90	67	Gen Refractories 4b...	...	77⅝	76⅝	77⅝	−⅝
26⅝	25⅝	General Cast Steel...	...	...	...	...	...
101	96	Do pfd 6...	...	96	96	96	...
34	24⅝	General Theatre...	3	26⅝	25⅝	26	−⅝
106	76½	Gillette Safety Raz 5b...	4	78⅝	77	77	−⅝
20⅝	11⅝	Gimbel Brothers...	1	14	13⅝	13⅝	−⅝
36	18	Glidden Co 2a...	3	20⅝	19⅝	20⅝	+⅝
19	11½	Gobel (Adolph)...	...	12⅝	12	12	−⅝
47⅝	37⅝	Gold Dust 2.50...	3	40⅝	39	39⅝	−⅝
58⅝	30⅝	Goodrich (B F) Co 4...	3	34	30⅝	30⅝	−3⅝
96⅝	62	Goodyear Tire & Rub 5	6	75⅝	71	71⅝	−2⅝
18⅝	11⅝	Gotham Silk Hos 2.50...	1	12	12	12	0
18⅝	6	Gould Coupler A...	1	7½	7½	7½	0
19⅝	6⅝	Graham-Paige Motor...	4	7⅝	7⅝	7⅝	−⅝
38⅝	27	Granby Consol 3...	1	28⅝	28	28⅝	+⅝
20⅝	12⅝	Grand Union...	2	13⅝	13	13⅝	0
42⅝	31⅝	Grant (W T) Co 1...	1	32⅝	31⅝	32	−⅝
102	86	Great North pfd 5...	1	88	87⅝	87⅝	+⅝
99⅝	85	Do pfd ctfs 5...	1	84⅝	84⅝	84⅝	0
28⅝	19⅝	Great N Ore ctfs 1.25b	1	20⅝	20⅝	20⅝	...
34⅝	21⅝	Great West Sugar 2.80	11	25⅝	24⅝	25⅝	+1⅝
28	12⅝	Grigsby Grunow 2...	7	22⅝	21	21	−⅝
46⅝	32	Gulf Mob & North...	...	...	...	...	...
96⅝	84	Do pfd 6...	1	95⅝	95⅝	95⅝	+⅝
50	33	Gulf States Steel 4...	3	40⅝	40⅝	40⅝	−2⅝
		—H—H—H—					
28⅝	12⅝	Hahn Dep't Store...	...	15⅝	15⅝	15⅝	−⅝
31	22⅝	Hall Print 1b...	2	24	24	24	...
17⅝	6⅝	Hayes Body 2...	...	7⅝	7⅝	7⅝	+⅝
100	70	Hershey Chocolate...	3	100	96⅝	96⅝	−2⅝
22	15	Hoe (R) Co...	...	15	15	15	0
12⅝	6⅝	Hollander & Sons...	...	7	7	7	...
29	14⅝	Houdaille Hersh B 1...	3	14⅝	14⅝	14⅝	−⅝
...	...	Household Finance...	...	...	...	...	...
65	49	Do pfd 2.25b...	1	62⅝	62⅝	62⅝	−⅝
116⅝	63⅝	Houston Oil...	17	93⅝	90⅝	90⅝	−2⅝
41⅝	26⅝	Howe Sound 4½b...	3	31	29	29	−2⅝
62⅝	35⅝	Hudson Motors 5...	4	38	35⅝	35⅝	−⅝
26⅝	15⅝	Hupp Motor 1a...	2	16⅝	15⅝	15⅝	−⅝
		—I—I—I—					
136⅝	122½	Illinois Central 7...	...	121⅝	121⅝	121⅝	−1⅝
32	20½	Independ Oil & Gas 2...	...	23	23	23	−⅝
20⅝	12⅝	Indian Refining...	3	14⅝	14	14⅝	−⅝
27⅝	11⅝	Do ctfs...	3	14	14	14	+⅝
239	154⅝	Ingersoll Rand 7.25b...	1	203	200	200	+9
35	16	Inspiration Consol 4...	3	17⅝	16⅝	16⅝	−⅝
18⅝	12⅝	Insurance Shares .41...	...	13	13	13	0
39⅝	20⅝	Interboro Rapid Tran...	1	20⅝	20⅝	20⅝	+⅝
35	15	Interlake Iron 1...	3	15⅝	15⅝	15⅝	+⅝
8⅝	4⅝	Internat Agric Corp...	...	...	...	...	...
67⅝	54⅝	Do prior pfd 7...	...	55	55	55	...
197⅝	159	Int Bus Mach 6...	4	162⅝	161	161	−1⅝
19⅝	13	Internat Carriers...	1	14	14	14	+1⅝
76	65⅝	Internat Cement 4...	3	68	67	67	+1⅝
14⅝	6	Internat Comb Eng...	3	7⅝	7	7	−⅝
115⅝	76⅝	Internat Harvester 2.50	...	88⅝	87⅝	87⅝	−1⅝
55	41⅝	Int Hydro Elec 2a...	3	42	41⅝	41⅝	+⅝
92	83⅝	Internat Match pfd 4...	3	78⅝	78⅝	78⅝	−⅝
46⅝	25⅝	Internat Nickel 1...	32	26⅝	25⅝	25⅝	−⅝
51⅝	23	Internat P & Pa A 2.40	...	24	24	24	−⅝
19	12	Internat P & Pow C...	...	12⅝	12⅝	12⅝	+⅝
86	76	Internat P & Pow pfd 7	...	77	77	77	0
165	89	Internat Salt 4...	2	147⅝	146⅝	146	−2
66⅝	55⅝	Internat Shoe 3...	...	56	55⅝	55⅝	0
77⅝	45⅝	Internat Tel & Tel 2...	26	54⅝	48⅝	48⅝	−5
29	18⅝	Investors Equity 1...	1	18	18	18	0
41⅝	33	Island Creek Coal 4...	...	33	33	33	0
		—J—J—J—					
66⅝	48	Jewel Tea 3...	1	52	51	51	−1⅝
148⅝	92⅝	Johns-Manville Corp 3	3	97⅝	94⅝	95⅝	−2⅝
		—K—K—K—					
...	...	Kansas City P & Lt...	...	...	...	...	...
115	108	Do pfd 6...	...	113⅝	113⅝	113⅝	...
20⅝	18	Kaufmann Dept S 1.50	1	18⅝	18⅝	18⅝	+⅝
45	14	Keith-Alb-Orpheum ...	...	...	...	...	...
145	85	Do pfd 7...	1	111	111	111	...
6⅝	3⅝	Kelly-Spring Tire...	3	4⅝	4⅝	4⅝	0
40	20⅝	Do 6% pfd...	...	25⅝	25⅝	25⅝	...
36⅝	22⅝	Kelsey Hayes Wheel 2	2	30	28⅝	28⅝	−⅝
26⅝	7⅝	Kelvinator Corp...	3	10⅝	10⅝	10⅝	−⅝
62⅝	41⅝	Kennecott Copper 5...	6	42⅝	41⅝	41⅝	−⅝
59	49	Kimberly Clark 2½...	2	54⅝	54	54⅝	+1⅝
40⅝	20	Kinney Co 1.50...	...	...	...	...	...
87⅝	86⅝	Do pfd 8...	...	88	88	88	...
7⅝	1⅝	Kolster Radio...	2	2⅝	2⅝	2⅝	+⅝
38⅝	38⅝	Kraft-Phen Cheese 1.50	1	41⅝	41⅝	41⅝	−⅝
38⅝	29	Kresge (S S) Co 1.60...	2	29⅝	29	29	−⅝
38⅝	23⅝	Kreuger & Toll 1.24...	3	29	28⅝	28⅝	−⅝
49⅝	27⅝	Kroger Groc & Bak 1a	7	28	27⅝	27⅝	−⅝
		—L—L—L—					
118⅝	84	Lambert Co 8...	9	88⅝	85	85	−2
42	32⅝	Lehigh Port Cem 1.50...	...	34	34	34	+1
84⅝	70⅝	Lehigh Valley 4½b...	2	71⅝	71⅝	71⅝	−⅝
97⅝	77⅝	Lehman Corp...	4	79⅝	77⅝	79⅝	−⅝
43	24⅝	Lehn & Fink 3...	1	26⅝	26⅝	26⅝	−1
118⅝	91⅝	Liggett & Myers T 5b...	...	...	...	...	...
114⅝	91⅝	Do B 5b...	3	98⅝	95	95	−1⅝
142⅝	95⅝	Do pfd 7...	3	140⅝	140⅝	140⅝	...
49⅝	25⅝	Lima Locomotive...	2	28⅝	28	28	−⅝
81⅝	52⅝	Liquid Carbonic 4...	1	72⅝	67	67	−5⅝
95⅝	42⅝	Loews Corp 3...	3	75⅝	72	72	−5
96⅝	84	Do pfd x war 6.50...	...	92⅝	92⅝	92⅝	−⅝
70⅝	50⅝	Loose-Wiles Bis 2.60...	2	64⅝	64	64⅝	+⅝
31	16⅝	Lorillard (P) Co...	3	21⅝	20	20⅝	−1⅝
99	92⅝	Do pfd 7...	1	99	99	99	...
12	8	Louisiana Oil...	1	9	8⅝	9	+⅝
51⅝	38⅝	Louisville G & E A 1.75	1	41	39	39	−1⅝
138⅝	125	Louisville & Nash 7...	1	128	128	128	0
44⅝	28⅝	Ludlum Steel 3...	3	31⅝	30	30	−2
		—M—M—M—					
39⅝	28	MacAndrews & F 2.50b	2	29	28	28	...
19⅝	15⅝	McIntyre Porcupine 1...	3	18⅝	18⅝	18⅝	...
89⅝	61⅝	McKeesport Tin P 4½b	4	80⅝	78⅝	78⅝	−1⅝
37⅝	28⅝	McKesson & Robbins 1	2	24⅝	23⅝	23⅝	−⅝
49⅝	41	Do pfd 3.50...	...	41⅝	41	41	...
89⅝	61⅝	Mack Trucks 6...	9	64	61⅝	62	−2
159	123⅝	Macy (RH) Co 3a...	1	125⅝	123⅝	123⅝	−5⅝
15	10⅝	Madison Sq Garden 1.50	2	14	13⅝	13⅝	−⅝
52⅝	32⅝	Magma Copper 3...	...	33⅝	33⅝	33⅝	−⅝
12⅝	6⅝	Mallinson (H R) Co...	1	11⅝	11⅝	11⅝	−⅝
55⅝	9⅝	Manhat Elect Supply...	4	11	10	10	−1⅝
24⅝	14	Manhat Shirt 1...	2	14⅝	14	14	0
40⅝	27⅝	Manhat El mod gtd 3.50	...	27⅝	27⅝	27⅝	−⅝
30⅝	11	Marmon Motor 1...	2	14	13⅝	13⅝	+⅝
45⅝	41	Marsh Field...	1	41⅝	41⅝	41⅝	−⅝
51⅝	37⅝	Mathieson Alk Wks 2a	2	40	40	40	−⅝
61⅝	47⅝	May Dep't Store 2a...	1	48⅝	48⅝	48⅝	−⅝
28	16⅝	Maytag Co 1.50...	1	16	16	16	+⅝
28⅝	11⅝	Mengel Co 1...	2	13⅝	13⅝	13⅝	+⅝
37	18	Mexican Seaboard...	2	24⅝	22⅝	23	−⅝
38⅝	17	Miami Copper 4...	10	18⅝	18⅝	18⅝	−⅝
38	23⅝	Mid-Continent Pet 2...	1	26	25⅝	25⅝	−⅝
...	...	Middle States Oil...	...	...	...	...	...
2⅝	1	Do ctfs...	1	1	1	1	0
28⅝	12⅝	Minnes Mol Power...	...	17⅝	17⅝	17⅝	−⅝
66	41	Missouri Kan & Tex...	3	44⅝	43⅝	43⅝	−⅝
107⅝	103	Do pfd 7...	1	103⅝	103⅝	103⅝	−⅝
49⅝	35⅝	Montgomery Ward 3...	19	41⅝	40	40	−1⅝
16⅝	6⅝	Moon Motor...	4	8	7⅝	7⅝	−⅝
67	53	Morrell & Co 4.40...	1	55⅝	55⅝	55⅝	−⅝
2	1⅝	Mother Lode Coal .40...	2	1⅝	1⅝	1⅝	+⅝
11⅝	4⅝	Moto-Meter Gauge & E	1	4⅝	4⅝	4⅝	0
38⅝	24	Motor Wheel 3...	2	24⅝	24	24	−⅝
28⅝	16	Murray Co of Am 2a...	2	17⅝	17	17	−⅝
48	38⅝	Myer (F E) & Bros 2...	1	41⅝	41	41	+⅝
		—N—N—N—					
58⅝	34⅝	Nash Motors 4...	2	37	36⅝	36⅝	−⅝
26⅝	13	National Acme 1.50...	1	14⅝	14⅝	14⅝	0
56⅝	11	National Air Tran...	2	20⅝	19⅝	19⅝	−1⅝
92⅝	71	Nat Biscuit 2.80...	2	85⅝	83⅝	83⅝	−2⅝
83⅝	53⅝	National Cash R A 4b...	3	57	55	55	−⅝
62	45⅝	National Dairy Prod 2	16	56⅝	55	55	−⅝
24⅝	16⅝	National Dep't Store...	...	...	...	...	...
88	87	Do 1st pfd 7...	...	88	87	87	...
39⅝	30	National Distillers 2...	...	31	31	31	...
33⅝	17⅝	National Enam & Sta 2	22	17⅝	17⅝	17⅝	−1⅝
189⅝	130	Nat Lead 5b...	...	141	141	141	+1
141	138⅝	Do pfd A 7...	...	141⅝	141⅝	141⅝	...
58⅝	32	National Pow & Light...	2	43⅝	41⅝	42⅝	+⅝
124⅝	102	Nat Supply 6...	4	118	117⅝	118	+3
31⅝	17	Nevada Consol Cop 1½...	15	18	17⅝	17⅝	−⅝
58	34⅝	Newton Steel...	1	36⅝	36	36	0
192⅝	163⅝	New York Central 8...	9	166	165	165	−1⅝
144	103	New York C & St L 6...	1	107	105⅝	105⅝	−2⅝
110⅝	100	Do pfd 6...	3	109⅝	109	109⅝	+⅝
128⅝	107⅝	New York N H & H 6...	9	109	108⅝	108⅝	−1⅝
135⅝	119	Do pfd 7...	1	119⅝	118⅝	118⅝	−⅝
39	28	New York Invest 1.20...	...	28⅝	28⅝	28⅝	−⅝

1930 High	1930 Low	Stocks and Rate $ (An Div)	Sales	High	Low	Close	Net Chge
		—N—N—N—					
265	222	Norfolk & Western 10b	...	229⅝	229⅝	229⅝	+1⅝
132⅝	93⅝	North American 2...	14	112	108⅝	108	−2⅝
57	51⅝	Do pfd 3...	1	56	56	56	0
14⅝	8⅝	North Amer Aviation...	15	10	9⅝	9⅝	−⅝
105	100⅝	North Amer Ed pfd 6...	2	104⅝	104⅝	104⅝	+⅝
97	76	Northern Pacific 5...	...	77	76	76	−⅝
96⅝	74⅝	Do ctfs 5...	2	75	74⅝	74⅝	−⅝
		—O—O—O—					
15	9⅝	Oil Well Supply...	1	10⅝	10	10	−⅝
44⅝	18⅝	Oliver Farm Equip...	2	24	23	23	−⅝
46⅝	31⅝	Do CV pfd 3...	2	37	37	37	0
9⅝	2⅝	Omnibus Corp...	3	5	4⅝	5	...
78	66⅝	Otis Elevator 2b...	4	68⅝	66⅝	66⅝	−2
38⅝	28⅝	Otis Steel 2.50...	4	29	28⅝	28⅝	0
		—P—P—P—					
74⅝	62½	Pacific Gas & Elec 2...	10	63	61⅝	61⅝	−2⅝
107⅝	72	Pacific Light Corp 3...	3	83⅝	80⅝	81	−2⅝
30	21	Pacific Mills...	...	23	23	23	...
23⅝	14⅝	Packard Motor 1...	6	15⅝	14⅝	15	−⅝
60⅝	41⅝	Pan-Amer Pet & Tran...	...	...	...	...	...
68⅝	47½	Do B...	1	57½	57½	57½	−⅝
12⅝	4⅝	Panhand Prod & Refg...	1	5	5	5	0
77⅝	48⅝	Para Pub Corp 4...	3	63⅝	61	61⅝	−1⅝
30⅝	19	Park & Tilford 2a...	...	24	24	24	−1⅝
4⅝	1⅝	Park Utah Consol...	2	2⅝	2	2	0
26⅝	12⅝	Parmalee Trans 1.50...	...	13⅝	13⅝	13⅝	−⅝
9	2⅝	Pathe Exchange...	1	4⅝	4⅝	4⅝	+⅝
19⅝	5	Do A...	1	8⅝	8⅝	8⅝	−⅝
32⅝	18⅝	Patino Mines & En 2.33	5	19⅝	19⅝	19⅝	+⅝
56⅝	36⅝	Penick & Ford 1...	3	45	43	43	−2
12⅝	6⅝	Penna Dixie Cement...	3	10⅝	9⅝	10	+⅝
55⅝	30⅝	Do pfd...	5	51	49⅝	51	+1
86⅝	72⅝	Penna R R 4...	7	75⅝	74⅝	74⅝	−⅝
164	131	Pere Marquette 8b...	...	...	...	...	...
101	97	Do prior pfd 5...	...	100	100	100	...
44⅝	34⅝	Phelps Dodge Corp 3...	...	35⅝	34⅝	35⅝	−⅝
25⅝	11⅝	Phila & Read C & I...	4	15⅝	15⅝	15⅝	−⅝
15⅝	8⅝	Philip Morris 1...	...	11	11	11	0
44⅝	29⅝	Phillips Petroleum 1.60	30	32⅝	32⅝	32⅝	−⅝
33	21⅝	Pierce-Arrow Motor...	...	...	...	...	...
92	69	Do pfd 6...	1	75	75	75	−⅝
3⅝	1	Pierce Oil...	2	1⅝	1⅝	1⅝	0
7⅝	2⅝	Pierce Petroleum...	2	3⅝	3⅝	3⅝	0
57⅝	27⅝	Pillsbury Flour Mills 2	3	30	30	30	0
34⅝	25	Poor & Co B 2...	...	26⅝	26	26	−⅝
27⅝	11	Porto Rican-Am Tob B	16	18⅝	17⅝	17⅝	+⅝
58⅝	40	Prairie Oil & Gas 1.25b	2	41	40⅝	40⅝	−⅝
60	44⅝	Prairie Pipe Line 3b...	1	46⅝	46⅝	46⅝	+⅝
16⅝	7⅝	Pressed Steel Car...	4	8⅝	7⅝	8⅝	...
78⅝	62⅝	Procter & Gamble 2...	3	70⅝	69⅝	69⅝	−⅝
123⅝	81⅝	Public Ser of N J 2.40b	4	102⅝	100	100⅝	−3⅝
99⅝	92⅝	Do 5% pfd 5...	...	97⅝	97⅝	97⅝	+⅝
131	121	Do 7% pfd 7...	1	130	130	130	+⅝
89⅝	68⅝	Pullman Corp 4...	4	69⅝	68	68	−1⅝
8⅝	1⅝	Punta Alegre Sugar...	...	1⅝	1⅝	1⅝	+⅝
27⅝	21⅝	Pure Oil Co 1.50...	3	22⅝	21⅝	22	+⅝
114	112⅝	Do pfd 8...	...	112⅝	111⅝	112⅝	...
88⅝	66⅝	Purity Bakeries 4...	1	66⅝	66⅝	66⅝	−⅝
		—R—R—R—					
69⅝	34⅝	Radio Corp of Amer...	126	43⅝	40⅝	40⅝	−2⅝
86	66	Do pfd B 5...	...	78	78	78	+⅝
50	19	Radio Keith Orpheum...	50	33⅝	32	32⅝	−⅝
77	70	Railroad Sec Ill Cen 4...	‡120	75	75	75	...
88⅝	32⅝	Raybestos Manhat 2.50	4	34⅝	32⅝	32⅝	−1⅝
141⅝	110⅝	Reading Co 4...	...	111	111	111	0
64⅝	43	Real Silk Hosiery 5...	...	46⅝	44	46⅝	−⅝
46⅝	28⅝	Remington-Rand .60...	3	31⅝	30⅝	31	−⅝
14⅝	9	Reo Motor Car .80...	3	9⅝	9	9⅝	+⅝
82⅝	53⅝	Republic Iron & Steel 4	...	...	...	...	...
59⅝	49	Do new 4...	3	52	50⅝	50⅝	−1
98⅝	93⅝	Do pfd new...	...	93⅝	93⅝	93⅝	0
34⅝	27	Reynolds Metal 2.40...	4	29⅝	29	29	+⅝
7⅝	3⅝	Reynolds Springs...	2	4	3⅝	4	0
80	70	Reynolds Tobacco 3...	...	...	...	...	...
58⅝	48⅝	Do B 3...	2	51	50⅝	50⅝	+⅝
24⅝	17⅝	Richfield Oil (Cal) 2...	60	20	19⅝	19	0
26⅝	16⅝	Rio Grande Oil 2a...	4	19⅝	19	19⅝	0
59⅝	42⅝	Ritter Dental Mfg 3b...	...	42⅝	42⅝	42⅝	...

1930 High	1930 Low	Stocks and Rate $ (An Div)	Sales	High	Low	Close	Net Chge
		—R—R—R—					
48⅝	32⅝	Rossia Insur Co 2.20...	...	34⅝	34⅝	34⅝	−⅝
56⅝	49⅝	Royal Dutch 2.22...	3	51⅝	51⅝	51⅝	−⅝
		—S—S—S—					
122⅝	88⅝	Safeway Stores 5...	1	91⅝	89	89	−1⅝
99⅝	94⅝	Do 6% pfd 6...	...	97⅝	97⅝	97⅝	...
57⅝	39⅝	St Joseph Lead 3b...	4	40⅝	39⅝	39⅝	−⅝
118⅝	104	St Louis & San Fran 8	...	104⅝	104⅝	104⅝	0
76⅝	58	St Louis Southwest...	1	64	64	64	...
51⅝	20⅝	Savage Arms 2...	4	21⅝	21⅝	21⅝	−⅝
18⅝	4⅝	Schulte Retail Stores...	1	5	5	5	0
12⅝	7	Seaboard Air Line...	3	7	7	7	−⅝
14⅝	9⅝	Seagrave Corp 1.20...	1	10⅝	10⅝	10⅝	+⅝
100⅝	75⅝	Sears, Roebuck 2.50a...	6	77⅝	75⅝	75⅝	−2⅝
23	9⅝	Second Nat Investors...	...	10⅝	10⅝	10⅝	+⅝
3⅝	1⅝	Seneca Copper...	3	1⅝	1⅝	1⅝	0
13⅝	7⅝	Servel & Co...	1	8⅝	8⅝	8⅝	+⅝
32⅝	20⅝	Sharon Steel Hoop 1...	1	22⅝	22⅝	22⅝	...
25⅝	19⅝	Shell Union Oil 1.40...	2	20⅝	20	20⅝	+⅝
106⅝	97	Do pfd 5.50...	2	97	97	97	−⅝
35⅝	8⅝	Shubert Theatre...	3	10⅝	10⅝	10⅝	0
55	30⅝	Simmons Co 1.60...	4	31⅝	30⅝	30⅝	−1⅝
37⅝	21	Simms Petroleum 1.60	1	22⅝	22⅝	22⅝	+⅝
32	21⅝	Sinclair Consol Oil 2...	34	26⅝	25⅝	25⅝	−⅝
42	28⅝	Skelly Oil 2...	4	32⅝	32⅝	32⅝	−⅝
56⅝	26	Sloss-Sheff St & Iron...	1	26	26	26	...
82	53	Do pfd 7...	...	53	53	53	...
30⅝	19⅝	So Porto Ric Sug 1.50b	2	21	20⅝	20⅝	+⅝
72	59⅝	Southern Cal Edison 2...	2	62⅝	60⅝	60⅝	−1⅝
127	113⅝	Southern Pacific 6...	4	116⅝	115	115	+⅝
136⅝	101⅝	Southern Railways 8...	4	107	106⅝	107	0
37⅝	19⅝	Spang Chalfant...	16	27⅝	26	26	−1⅝
30⅝	18⅝	Sparks Withington 1...	1	21⅝	21	21	−⅝
29⅝	20⅝	Standard Brands 1.60...	17	21⅝	20⅝	20⅝	−⅝
7	4	Standard Commer Tob 1	...	4⅝	4⅝	4⅝	0
129⅝	101⅝	Standard Gas & E 3.50	4	105⅝	101⅝	103	−2⅝
...	...	Stand Oil Export...	...	...	...	...	...
104⅝	98⅝	Do pfd...	1	101⅝	101⅝	101⅝	−⅝
75	66⅝	Stand Oil Cal 2½...	4	66⅝	65	65⅝	−1⅝
49	35	Stand Oil Kans 1...	4	37⅝	36	36	+⅝
84⅝	67⅝	Stand Oil (N J) 2b...	40	73	69⅝	70⅝	−2
40⅝	31⅝	Stand Oil (N Y) 1.60...	17	34	32⅝	32⅝	−2⅝
3	1⅝	Standard Plate Glass...	3	1⅝	1⅝	1⅝	0
10⅝	3	Do pfd...	...	3	3	3	...
20⅝	10⅝	Sterling Securities A...	4	14⅝	13⅝	13⅝	0
14⅝	12	Do pfd 1.20b...	...	13⅝	13⅝	13⅝	0
46	36⅝	Do CV pfd 3...	1	41⅝	41⅝	41⅝	+⅝
47	26	Stewart-Warner 2.50a...	4	27	26⅝	26⅝	+⅝
113⅝	77⅝	Stone & Webster 4...	4	87⅝	84⅝	84⅝	−2⅝
47⅝	29⅝	Studebaker 4...	2	30⅝	29⅝	29⅝	−1⅝
28⅝	5⅝	Superior Oil...	...	6	6	6	0
30⅝	16⅝	Superior Steel...	1	17⅝	17⅝	17⅝	+1⅝
6	2⅝	Symington Co...	...	...	...	...	...
17⅝	7⅝	Do A...	1	9⅝	9⅝	9⅝	−⅝
		—T—T—T—					
17	12⅝	Tennessee Copper 1...	1	12⅝	12⅝	12⅝	0
60⅝	50⅝	Texas Corp 3...	2	53⅝	53⅝	53⅝	0
67⅝	54	Texas Gulf Sulphur 4...	2	56⅝	54	54	−2⅝
32⅝	18⅝	Texas Pac Land Trust...	3	22⅝	21⅝	21⅝	−⅝
15⅝	7⅝	Third Avenue Ry...	1	8⅝	8⅝	8⅝	...
40⅝	31	Third N Invest...	1	32	32	32	...
47⅝	25⅝	Thomp Prod...	1	26	26	26	+1
18⅝	11	Thomp Starrett...	6	13⅝	12⅝	12⅝	−⅝
49⅝	36⅝	Do pfd...	2	42⅝	42⅝	42⅝	+⅝
17⅝	10⅝	Tide Water Ass Oil .60	6	15⅝	15	15	−⅝
29⅝	20⅝	Thermoid Co...	2	22⅝	20⅝	21⅝	−⅝
28⅝	14	Timken Det Axle .80b...	2	15	14⅝	14⅝	−⅝
89⅝	64⅝	Timken Roller Bear 3...	2	65	64⅝	64⅝	−1⅝
6⅝	2⅝	Tobacco Products 1.40...	...	4⅝	4⅝	4⅝	−⅝
12	7⅝	Do A...	2	10⅝	10⅝	10⅝	0
6⅝	2⅝	Do A ctfs 1.40...	1	6	6	6	+⅝
24	17	Transcont Oil...	281	20⅝	19⅝	19⅝	+⅝
18⅝	11⅝	Tri-Continental...	3	12⅝	12⅝	12⅝	+⅝
95⅝	91	Do pfd 6...	1	94	93⅝	94	+⅝
41⅝	30⅝	Trico Products 2.50...	1	33⅝	33⅝	33⅝	...
22	14	Truax Tracer Coal 1.60	1	14⅝	14⅝	14⅝	...
		—U—U—U—					
138	90	Underwood El Fisher 4	3	93⅝	90⅝	90⅝	−4⅝
17⅝	10	Union Bag & Paper...	1	12⅝	12⅝	12⅝	−⅝
106⅝	74⅝	Un Carb & Carbon 2.60	3	77	74⅝	75	−3
50	39⅝	Union Oil (Cal) 2a...	1	42⅝	42⅝	42⅝	0
242⅝	215	Union Pacific 10...	1	220	220	220	0
99	45⅝	United Air and Tran...	40	64⅝	60⅝	60⅝	−2⅝
77⅝	56	Do pfd 3...	2	64⅝	63⅝	63⅝	−⅝
58⅝	38	United Bis (Amer) 1.60	15	50⅝	49⅝	49⅝	...
64	44⅝	United Carbon Co 2...	1	56⅝	54	54	+1⅝
9	4	United Cigar Store 1...	2	7⅝	7⅝	7⅝	...
52	30⅝	United Corp...	60	38⅝	36⅝	36⅝	−1⅝
19⅝	7⅝	United Elec Coal...	4	10⅝	9⅝	10⅝	−⅝
105	86⅝	United Fruit 4a...	...	87⅝	87	87	...
49⅝	31⅝	United Gas & Improve	20	39⅝	37⅝	37⅝	−1⅝
14	4⅝	United Stores Corp A...	4	12⅝	12⅝	12⅝	−⅝
36⅝	18⅝	United S C Ir P & Fdy 2	2	22⅝	21⅝	21⅝	−⅝
32⅝	18⅝	United States & For Sec	2	20	19⅝	20	+⅝
103	54	United States Freight 3	3	55	48	48	−1⅝
30⅝	19	United S Hoffman M 2...	...	22⅝	22⅝	22⅝	0
139⅝	74	U S Ind Alcohol 6...	4	75⅝	74	75⅝	−2⅝
18⅝	7⅝	United States Leather...	2	11⅝	10⅝	11⅝	+1⅝
26	15	Do A 4...	2	20⅝	20⅝	20⅝	+1⅝
75⅝	58⅝	United States Rty Im 5	...	58⅝	58⅝	58⅝	−⅝
35	21⅝	United States Rubber...	3	25⅝	24	24	−1⅝
65⅝	46⅝	Do 1st pfd...	...	48	47	47	−⅝
36⅝	21⅝	Un States Sm R&M 3.50	2	21⅝	21⅝	21⅝	−⅝
58⅝	48⅝	Do pfd 3.50...	2	49	49	49	...
198⅝	160⅝	U S Steel 7...	201	168⅝	162⅝	162⅝	−2⅝
146⅝	141	Do pfd 7...	1	146	146	146	0
9⅝	5⅝	Universal Pipe & Rad...	1	5⅝	5⅝	5⅝	−⅝
46	31⅝	Utilities Pow & Lt A 3	4	37⅝	36⅝	36⅝	−⅝
		—V—V—V—					
143⅝	49⅝	Vanadium Corp 4b...	75	95	88⅝	88⅝	−10⅝
47⅝	38	Vick Chemical 2.50...	...	44⅝	44⅝	44⅝	+⅝
...	...	Virginia Elec & Pow...	...	...	...	...	...
115	108⅝	Do 7% pfd 7...	‡120	115	115	115	+⅝
149⅝	65	Vulcan Detinning...	...	85⅝	85	85⅝	...
		—W—W—W—					
67⅝	38⅝	Wabash Railroad...	...	39⅝	38⅝	38⅝	−1⅝
89⅝	75	Do pfd A 5...	...	77	77	77	−⅝
31⅝	24⅝	Waldorf System 1.50...	2	25⅝	25⅝	25⅝	−⅝
41⅝	25⅝	Walworth Co 2...	1	26⅝	26⅝	26⅝	+⅝
13⅝	4⅝	Ward Baking B...	1	9	9	9	0
77⅝	58	Ward Baking pfd 7...	2	64⅝	63⅝	64⅝	−⅝
80⅝	38⅝	Warner Bro Pictures 4	70	52⅝	49⅝	49⅝	−2⅝
27	15	Warner-Quinlan Co 1...	2	15⅝	15⅝	15⅝	−⅝
62	48⅝	Warren Brothers 3b...	1	52	50⅝	50⅝	−⅝
39⅝	22⅝	Wesson Oil & Snow 2...	...	...	...	...	...
59⅝	50⅝	Do pfd 4...	1	57⅝	57⅝	57⅝	0
...	...	West Penn Electric...	...	...	...	...	...
101⅝	97⅝	Do 6% pfd 6...	...	101⅝	101⅝	101⅝	...
111⅝	105⅝	Do 7% pfd 7...	...	109⅝	109⅝	109⅝	...
...	...	West Penn Power...	...	...	...	...	...
109⅝	104⅝	Do 6% pfd 6...	...	109⅝	109	109⅝	...
117⅝	113⅝	Do 7% pfd 7...	‡110	116⅝	116⅝	116⅝	...
36	21⅝	Western Maryland...	5	25⅝	24⅝	24⅝	−1⅝
30⅝	20⅝	Western Pacific...	...	...	...	...	...
58⅝	40⅝	Do pfd...	...	48⅝	48⅝	48⅝	...
219⅝	166	Western Union Tel 8...	3	170	169	169	−4
52	40	Westinghouse A Brake 2	1	40	40	40	−⅝
201⅝	140	Westinghouse E & M 5	12	157⅝	151⅝	151⅝	−4⅝
48⅝	29⅝	Weston Elec Instru 1...	...	26	26	26	−⅝
43	31	White Motors 2...	...	33	33	33	0
54⅝	37⅝	White Rock Min Spgs 4	...	47	47	47	+⅝
18⅝	6⅝	White Sewing Mach...	1	6⅝	6⅝	6⅝	0
21	11⅝	Wilcox Oil & Gas...	1	17	17	17	...
27⅝	19⅝	Wilcox-Rich B 2a...	1	22	22	22	...
11	6⅝	Willys-Overland 1.20a...	12	6⅝	6⅝	6⅝	−⅝
85	66	Do pfd 7...	1	66	66	66⅝	...
7⅝	3	Wilson & Co...	...	4	4	4	...
72⅝	57⅝	Woolw'th (FW) Co 2.40	2	59⅝	58⅝	58⅝	−⅝
169	87⅝	Worthington Pump...	8	144⅝	134	135⅝	−7⅝
103	82⅝	Do pfd A 7...	...	97⅝	97⅝	97⅝	...
78⅝	60⅝	Wrigley (W) Jr 4...	...	72	72	72	+1
		—Y—Y—Y—					
64	19⅝	Yellow Tr & Coach...	59	27⅝	25⅝	25⅝	−1⅝
152	108	Youngstown S & Tube 5	1	120⅝	120⅝	120⅝	...
47	36⅝	Youngstown S & Wire 2	4	36⅝	36⅝	36⅝	−⅝
		—Z—Z—Z—					
16⅝	8⅝	Zenith Radio Corp 1...	5	11⅝	11	11	+⅝

*Ex-dividend; †Ex-rights; (a) Plus extras; (b) Including extras; (c) Transactions in cash; (d) Partly stock; (f) Plus quarterly payable in common stock; (g) Extra 45 stock; (h) Paid so far this year; (j) Payable in stock.

PLATT SCORES BANK SYSTEM

POLAND SPRING, Me., June 14.—Assailing the whole exhibit of bank failures as a national disgrace, Edmund Platt, vice governor of the Federal Reserve Board, demanded in an address before the New England council today that restrictions against branch banking by national institutions and within the reserve system be liberalized.

After declaring the banking system itself must have been at fault in the tremendous number of failures of small institutions since the war, and that it was not strong enough to stand up under adverse conditions, Platt made the following proposal:

"I suggest as the first amendments necessary to remedy the present disgraceful situation with relation to bank failures that national banks be given the same privileges with relation to branches that state banks have. Second, that in all states national banks should be permitted to establish branches through consolidations in trade areas, which might well start with the limits of the present Maine law, with discretion to the comptroller of the currency for extension when necessary in order to secure diversificaiton essential to safety."

Insurance Business Gains in 5 Months

NEW YORK, June 14.—Total new business of all classes written by 44 member companies of the Association of Life Insurance Presidents during May amounted to $1,097,740,000, a decrease of 4.7 per cent from the total of $1,152,026,000 for May last year, the association reports. New ordinary insurance amounted to $776,394,000 last month, compared with $801,698,000 for the same month last year. Industrial insurance totaled $230,083,000 last month, compared with $240,501,000 in May, 1929. For the first five months this year total new business of the 44 companies was $5,512,771,000, an increase of 1.3 per cent over $5,441,616,000 for the like period last year.

Sugar Institute Faces Contract Dissension

NEW YORK, June 14.—Threatened withdrawal of two refiners from the Sugar Institute unless refiners generally take action to enforce living up to 30-day contracts literally became known yesterday.

Dissension became public when B. W. Dyer & Co., sugar brokers, gave out a letter from the Revere Sugar Refining of Boston, signed by J. R. Clark as sales manager, stating that it must be thoroughly understood that all contracts shall be taken out within the contract period, and that the California and Hawaii Refinery has advised that if this action is not taken by refiners they will withdraw from the institute.

This feeling is shared, according to the letter, by the Revere Sugar Refinery, who have made every effort to force 30-day contracts and have only extended the period of delivery after such extensions have been made by other refiners.

California and Hawaiian Sugar Refining Company, Spreckels Sugar Corporation, and American Sugar Refining Company and Revere Refining Company on the East Coast will advance price of refined sugar 10 points to 4.30c basis.

EXPORT COPPER CUT AGAIN

NEW YORK, June 14.—Copper exporters have reduced the price of copper abroad to 12.55c from 13c, c. i. f. Hamburg, Havre and London.

Custom smelters cut another quarter of a cent from the domestic price yesterday, bringing the level to 12½ cents delivered. An absence of demand caused some custom smelters later in the day to offer the metal at 12 cents delivered. It was reported in the trade that fabricators were not inclined to buy as they had purchased considerable stocks last month and new business from ultimate consumers was small.

BOSTON, June 14.—American Brass Company has reduced prices of copper products ½c a pound and brass products ¾c a pound.

LIVESTOCK MARKETS

Pittsburgh.

Brinkman, Wood & Beck, live stock commission merchants, furnish the following quotations:

Cattle — Receipts light; market slow. Good to choice, $11.75; good, 1,300 to 1,400 lbs., $11.00@11.50; medium, 1,200 to 1,300 lbs., $10.50@11.00; fair, 1,000 to 1,100 lbs., $10.00@10.50; fair, 900 to 1,100 lbs., $9.50@10.25; common, 700 to 900 lbs., [illegible]; common to good fat bulls, [illegible]; common to good fat cows, [illegible]; heifers, 700 to 1,100 lbs., [illegible]; fresh cows and springers, [illegible].

Hogs — Receipts, 6 double decks; market [illegible] and medium weights to pay [illegible]; lightweight higher; other grades steady. Prime heavy hogs, [illegible]; mediums, [illegible]; heavy yorkers, [illegible]; light yorkers, [illegible]; pigs, [illegible]; roughs, [illegible]; stags, [illegible].

Sheep — Receipts light; market weak. Prime wethers, [illegible]; good mixed, [illegible]; fair mixed, [illegible]; culls and common, [illegible]; culls to choice yearlings, [illegible]; spring lambs, [illegible].

Calves—Supply light, demand light; market slow and lower. Veal calves, [illegible]; heavy and thin calves, [illegible].

Chicago.

Hogs—Receipts, 11,000 head, including 2,500 direct; mostly 10@20c higher than yesterday's average; a shipper and small packer market; hogs mostly good; top, [illegible] paid for several loads 170-210 lbs.; butchers, medium to choice, [illegible] [illegible].

Cattle—Receipts, 1,500 head; calves, 1,000 head; slow; steady with week's uneven and sharp downturn; most fed steers today, $10.00@10.75; no strictly choice offerings here; slaughter classes, steers, good and choice, [illegible]; common and medium, [illegible]; fed yearlings, good and choice, [illegible]; heifers, good and choice, [illegible]; common and medium, [illegible]; cows, good and choice, [illegible]; common and medium, [illegible]; low cutter and cutter, [illegible]; bulls, good and choice (beef), [illegible]; cutter to medium, [illegible]; vealers (milk fed), good and choice, [illegible]; medium, [illegible]; cull and common, [illegible]; stocker and feeder steers, good and choice, all weights, [illegible]; common and medium, [illegible].

Sheep—Receipts, 5,000; strong to 25c higher; sorted natives, [illegible]; few, [illegible] down; finished 90-lb. yearlings, [illegible]; fat ewes mostly [illegible]; a few [illegible]; lambs, good and choice, [illegible]; medium, [illegible]; common, [illegible]; ewes, medium to choice, 150 lbs. down, [illegible]; cull and common, $1.00@2.75.

East Buffalo.

Hogs—Receipts, 3,000; holdovers, 700; steady on 150 lbs. up; light lights and pigs strong to 25c higher; desirable 160 to 250 lbs., mostly $10.75; few 260 to 300 lbs., $10.50@10.65; 120 to 150 lbs., $10.50@10.75; most pigs $10.50; sows steady at $9.00@9.50.

Cattle—Receipts, 300; slow, weak to mostly 25c lower; some cows off more; few common to medium yearlings, $9.75; odd lots beef cows, $6.50@7.50; cutter grades, $3.50@6.00.

Calves—Receipts, 750; steady; good to choice vealers, $11.50@12.00; medium and plainer grades, $8.50@10.50.

Sheep—Receipts, 1,200; yearlings and good to choice handiweight lambs steady; plainer grades and ewes unevenly lower; better grade handiweight lambs, $12.00@12.50; good yearlings, $10.00; most ewes, $4.00 down.

Cincinnati.

Hogs—Receipts, 2,900; held over, 140; good and choice, 170-250 lbs., $10.35@10.60, or 10c higher; others steady; 260-300 lbs., $10.00@10.25; 120-160 lbs., $10.00; sows, $8.50@8.75; stags, $5.00@6.50.

Cattle—Receipts, 275; calves, 350; semi-demoralized; grass cattle generally $1 or more lower for the week; demand practically lacking; load medium to good grass-fed mixed yearlings, $10.35; odd lots grass cattle, $7.00@9.00; beef cows, $5.00@6.50; cutters, $3.00; common bulls, $5.50; veals opened 50c lower; demand narrow, $10.00; under grades, $7.00@8.50.

Sheep—Receipts, 1,800; no early sales; indications better grade lambs steady to lower; best quotable, $11.00; common and medium, $8.00@9.00; desirable handyweight ewes quotable $4.00.

FINANCIAL NEWS AND VIEWS

RICHMAN BROTHERS

The Richman Brothers Company will not shut down its plants at Cleveland and Lorain, O., for the vacation season this year, it was announced by N. G. Richman, chairman of the board. Press of orders necessitates a change in the usual custom and the company will operate half of its cutting departments and shops instead of closing down completely. For many years the company has observed the practice of suspending production operations for three weeks during mid-summer to provide a holiday for its several thousand employes. The Richman workers get two weeks with pay in the summer and another week during the Christmas and New Year's holiday season.

DUQUESNE GAS WELL

The Duquesne Gas Company, with a daily output of 25,000,000 cubic feet of gas, has brought in a new well with an open daily flow of 700 cubic feet. Two other wells are expected to be completed shortly and seven others are being drilled.

GENERAL MOTORS STOCK

The General Motors family of stockholders increased more than 3,000 during the first quarter of 1930. Total number of holders of common and preferred stock for the second quarter are 243,428, compared with 240,483 for the first quarter.

RUBBER SALES

Revised estimates by the Rubber Manufacturers' Association, Inc., place sales of manufactured rubber products during the first quarter at $218,315,000, a decrease of 20.3 per cent from the corresponding period of 1930 and 6.6 per cent under the closing period of last year.

TODD SHIPYARDS CONTRACT

The Todd Shipyards Corporation is understood to have closed important contracts with several British concerns for further extensions of the Todd pulverized fuel coal business.

C. & E. I. ELECTION

Chicago and Eastern Illinois Railway Company directors were reelected at the annual meeting. Interests which acquired a large block of stock of the Thomas Fortune Ryan estate were not represented at the meeting.

HOOVER ON RADIO TONIGHT

Saturday, June 14.

4:00 P. M.
KDKA—Merry Makers.
WCAE—Electrola Concert
KQV—Baseball scores; Dr. Shor.
4:15 P. M.
KQV—Children's Hour.
4:25 P. M.
KDKA—Baseball scores.
4:30 P. M.
KDKA—Merry Makers (cont'd).
WCAE—Flag Day Program.
5:00 P. M.
KDKA—Baseball scores; music.
WCAE—Stock quotations.
KQV—Baseball scores; Program Chats.
5:15 P. M.
WCAE—Electrola.
5:25 P. M.
KDKA—Baseball scores.
5:30 P. M.
KDKA—Stocks; Your English.
WJAS—Huston Ray and His Orchestra.
KQV—"Branoff," Mystery Man.
5:45 P. M.
WJAS—French Lesson.
5:55 P. M.
KDKA—Sport Review.
WCAE—Baseball scores.
WJAS—Baseball scores.
6:00 P. M.
KDKA—Temperature reports. Organ Recital.

Rhapsody in Blue.

Rhapsody in Blue, from "Andantino" ..... Gotschalk
Gray Days
Medley of Popular Songs
Song of the Islands
When I'm Looking at You
I Never Dreamt I'd Fall in Love With You
Charming

WCAE—Black-Gold Orchestra.

Woodland Dreams.

Overture, Rosamunde ..... Schubert
Serenade ..... Moszkowski
Woodland Dreams ..... Waldteufel
Selections from "Tumbo Jo" ..... Friml
Vals Waltzville ..... Lange
Gazette Intermezzo ..... Bendix
Woodland Dreams ..... Friml
Spanish Sketches ..... Heim

WJAS—Fairfax Dinner Concert.
KQV—Twilight Melodies.
6:15 P. M.
KDKA—Westinghouse Band.

Golden Showers.

Selections, Merry Widow ..... Lehar
Hawaiian Pearl (Ukulele) ..... Stewart
Ida and Dolly (cornet duet) ..... Lasey
On the Hunt (March) ..... Goldman
Laughing Water (Intermezzo) ..... Hagar
Woodland Whispers (Characteristic) ..... Laskuska
In the Mill (An Idyll) ..... Gillet
The Whistler and His Dog (Caprice) ..... Pryor
Golden Showers (Clarinet Solo) ..... Hamilton
Dance Oriental ..... Lunchroski
The Fays in the Forest (Idyl) ..... Michaels
Guard Mine (Patrol) ..... Michaels

KQV—Baseball scores; Hollywood Orchestra.
6:25 P. M.
WCAE—Baseball scores.
6:30 P. M.
WCAE—Minute Man; Hotel Governor Clinton Orchestra.
WJAS—Baseball scores.
6:45 P. M.
KDKA—Literary Digest.
WJAS—Baseball scores; Ted Husing's Sportslants.
7:00 P. M.
KDKA—Amos 'n' Andy.
WCAE—Klein Villa Orchestra; Molly O. Day; Sally O. Neill.
WJAS—The Crockett Mountaineers.
KQV—Weather; Chamber Music.
7:15 P. M.
KDKA—"The Scrap Book," by Roseanne Tinker.

The Bride.

Fate ..... Lowell
Music ..... To Spring, by Grieg
The Bride ..... Unknown
Music ..... O, Promise Me
Along Bon Adhett ..... Rudd
The Swing ..... Stevenson
Music ..... Badinage, by Herbert
Graduation Time ..... Gusel
A Summer Longing ..... Arnold
Music ..... Nocturnal, by Chaminade
When the Cows Come Home ..... Mitchell
Woodland Sketches ..... MacDowell

WJAS—Four Roses Quartet.
KQV—Freda Lazier, soprano; Eva Finegold, pianist; "Smiles" Milnack, tenor.
7:30 P. M.
KDKA—Fuller Man.

"Song O' My Heart"

Blue Skies ..... Berlin
Ensemble.
Romance ..... Donaldson
Orchestra.
Song o' My Heart ..... Hanley
Baritone solo, Earle Spicer.
Group of Kern Hits
Bales in the Woods
Orchestra.
They Didn't Believe Me
Soprano solo.
Till the Clouds Roll By
Ensemble.
L'Amour toujours l'amour ..... Friml
Orchestra.
I Don't Love Nobody.
After You're Gone.
Singin' in the Rain.
Quartet.
Waltzes from "Bitter Sweet" ..... Coward
Orchestra.
Danny Deever ..... Damrosch
Baritone solo, Earle Spicer.
I Never Dreamt ..... Kilts
Ensemble.

WCAE — Weather; Julia Katz, pianist.
WJAS—Melo Maniacs.
KQV—Barndance Program.
8:00 P. M.
KDKA—Dixie Circus.

Joe Manager

The first show under Joe's management will be presented to the invisible audience. Diane and Davey have given Joe all the money they had to help him and all is going smoothly when the girls, as non-skid people are called in circus parlance, start selling the feet.

WCAE—Salon Singers.
Women's octet, direction George Dilworth.
WJAS—"Exploring the Jungle for Science."
KQV—Vagabonds, Jack and Tony.
8:15 P. M.
KDKA—The Wonder Dog.
WJAS — Romance of American Industry.
8:20 P. M.
KQV—Health Talk.
8:30 P. M.
KDKA—Silver Flute.
Tale of a Wandering Gypsy.
WCAE—Del Monte Program.

"The Desert Song"

John Boles, mixed chorus, orchestra, under direction of Emil Polak.

WJAS—Dixie Echoes.
KQV—Saturday Knights.
The Rhythm Makers; the Doodlesockers; the Gentlemen from Indiana.
9:00 P. M.
KDKA—Broadway Lights.

"My Blue Heaven"

Am I Blue?, from "On With the Show" ..... Akst
Love Ain't Nothin' but the Blues, Gray
My Blue Heaven ..... Donaldson
St. Louis Blues ..... Handy
On a Blue and Moonless Night, Osborne
Blue Skies ..... Berlin

WCAE—The Spotlight.
Muriel Wilson, soprano; Welcome Lewis, contralto crooner; Robert Simmons, tenor.
WJAS — Hank Simmon's Show Boat.

"The Honeymoon Trail."

KQV—Knights (cont'd).
9:15 P. M.
KDKA—The Cub Reporter.
Comic sketch with Peter Dixon and Aline Beery.
9:30 P. M.
KDKA—Dutch Minstrels

"Believe Me"

When the Bees Are in the Hive.
Tenor solo, Steele Jamison, with Quartet.
Leave the Party Gals Alone.
Novelty solo, Carson Robison.
All Aboard for Dublin.
The Cotton Pickers.
Believe Me.
Encore song, Al Bernard.
Dan Dan Danoh.

PITTSBURGH STATIONS

Kilocycles		Meters
980	KDKA	305.9
1220	WCAE	245.8
1280	WJAS	232.4
1580	KQV	217.3

We Now Present

By DARRELL V. MARTIN,
Radio Editor.

PRESIDENT HOOVER will speak over KDKA and WCAE at 11 o'clock tonight during the dinner to be given in his honor by the President-elect of Brazil. The program will be relayed from Washington by NBC.

John Boles in "The Desert Song" on WCAE at 8:30 will enrapture a sizable portion of the audience, although the Saturday Knights on KQV at the same hour will furnish competition.

Irene Jones

Miss Irene Jones, who recently completed her musical education in Paris, will give an organ recital over KDKA at 6 p. m. At the conclusion of her broadcast, the Westinghouse Band, directed by T. J. Vastine, will entertain KDKA fans for half an hour.

The first of a series of special broadcasts for Capt. Bob Bartlett and crew of the schooner "Morrisey" in the vicinity of Newfoundland, will be undertaken by KDKA at 11:20 tonight.

* * *

In a special program lasting two hours, WTAM will bid farewell to Gene and Glenn at midnight. Ukulele Pat Haley, a Pittsburgher, will take part in the jamboree.

* * *

Charles W. Hamp, "30 Minutes of Sunshine," will take the place of Gene and Glenn at WTAM.

* * *

It is probable that Molly O'Day and Sally O'Neil will be induced to broadcast from Klein's Villa tonight and Monday night over WCAE.

Victor Saudek, KDKA maestro, and Evelyn Gardiner, conductor of the Radio Home Forum, were secretly wed today.

* * *

Baby Rose Marie is to tour with the Ipana Troubadours.

* * *

In portraying Axt's "The Toilers" on Westinghouse Salute, the drummer used a small motor, fire bells, fire engine siren, police whistle, ambulance gong and several auto horns.

* * *

Henry Cabot Lodge, grandson of the late Senator Lodge, is the principal speaker on the D. A. R. program WCAE at 4:30 this afternoon.

* * *

A post mortem of the Sharkey-Schmeling fight is to be held on WCAE Wednesday night by Damon Runyon, who matched the fighters, and Grantland Rice.

* * *

W8XK at East Pittsburgh will play a big part in the NELA Round-the-World program next Wednesday afternoon. The broadcast will co-ordinate two important meetings being held more than 5,700 miles apart.

* * *

Johnny Johnstone, manager of NBC press relations, will tackle the ivories in an air carnival dedicated to the seventh radio anniversary of May Singhi Breen, the Ukelele Lady, next Friday night on the network.

* * *

The program will be done in the 1923 manner, when "program coming fine" was radio's best known phrase.

TEN BEST BETS

7:30—KDKA—Fuller Man.
8:00—WCAE—Salon Singers.
8:30—WCAE—"Desert Song." KQV — Saturday Knights.
9:00—WJAS—Show Boat.
9:15—KDKA—Cub Reporter.
9:30 — KDKA — Dutch Minstrels. WCAE—GE Hour.
10:00—WJAS—Paramount.
11:00—KDKA, WCAE—Hoover Dinner.

Outside Stations

9:00 P. M.
KYW (1020-294) Chicago—Finance Talk.
WSM (650-461) Nashville—Jack and his Music Shop.
9:15 P. M.
KYW (1020-294) Chicago—Stone's Orchestra.
10:00 P. M.
KYW (1020-294) Chicago—Miss Adkaser; Stone's Orchestra.
WLW (700-428) Cincinnati—Variety; Castle Farm.
WSM (650-461) Nashville—Barn Dance (3½ hours.)
10:30 P. M.
KYW (1020-294) Chicago—Runer's Orchestra.
KWKH (850-352) Shreveport—Studio program.
WLW (700-428) Cincinnati—Barn Dance from WLS.
11:00 P. M.
KYW (1020-294) Chicago—News; Orchestra.
WHK (1390-216) Cleveland—Singing School.
WLW (700-428) Cincinnati—Calvert Concert.
11:30 P. M.
WHK (1390-216) Cleveland—Potpourri.
NBC System—Amos 'n' Andy to KYW, WMAQ, KWK, WDAF, WREN, WSM, WMC, WOAI, KSTP, WEBC, WFAA, KPRC, WKY, WMC, WSMB, WJR, WSAI, WHAS, WSB, WLW, KTHS.
11:45 P. M.
KYW (1020-294) Chicago—Wayne King's Orchestra.
WJR (1750-400) Detroit—"Meditations."
12:00 P. M.
WHK (1390-216) Cleveland—Lake Shore Orchestra.
WLW (700-428) Cincinnati—Hinshilane; Orchestra.
12:15 A. M.
KYW (1020-294) Chicago—Dan Russo's Orchestra.
12:30 P. M.
WHK (1390-216) Cleveland — Rosemont Tavern Orchestra.
1:00 A. M.
KYW (1020-294) Chicago—Orchestra.
WENR (870-345) Chicago—Dance Frolic (2 hours.)
WHK (1390-216) Cleveland—Organ.
WJR (750-400) Detroit—Song Frolic; Prelude Orchestra.
WLW (700-428) Cincinnati—Gibson Orchestra; Dandicraders.
WTAM (1070-280) Cleveland—Hello America.

(Copyright, 1930.)

DANCE MUSIC TONIGHT

7:30—KDKA—Fuller Man.
8:30—KQV—Knights.
9:00—KDKA—Broadway.
10:00—WCAE—Lucky Strike. WJAS—Paramount.
10:30—KQV—Plantation.

Marion Davies Fashion Contest Will End At Midnight

HOLLYWOOD, June 14.—With the closing of the Marion Davies style contest, closing today, letters continued to arrive in unabated numbers.

Almost a last-minute entry was a letter from Vienna, Austria. Others have been received from Italy, Spain and Mexico.

Whether or not the writers have seen Miss Davies' latest picture, "The Florodora Girl," they are none the less interested in the discussion of the styles of the gay nineties and those of today.

The contest, in which two prizes of $500 each will be awarded—one to a man, the other to a woman writer—will close promptly at midnight tonight.

Owing to the hundreds of letters still arriving daily, it will be several days before the judges will be able to decide upon the winners.

Excerpts from a few of the letters received today follow:

STAGE INFLUENCES STYLES

"The styles are always influenced in some degree by the costumes worn in a popular theatrical production and those worn in "The Florodora Girl," will inevitably influence the styles of the near future, but I feel sure the adaptation will be only their most pleasing and sensible motives, while the presentation of the absurdities of the mode will nip any incipient tendency towards the serious revival of the devices which were formerly supposed to enhance the loveliness of woman.

"BLANCHE BATCHELLER,
"541 Steiner street, San Francisco, Cal."

TODAY'S GIRLS MODEST

"Believe it or not, the cut, fit or length of a dress has nothing to do with morals. Today's young girls are as modest as their mothers and grandmothers when attired in longer skirts.

"MRS. WILLIAM H. SCHWARTZ,
"5029 Eleventh avenue, Seattle, Wash."

KNEES FAVORED

"If the sight of a woman's knee still offends and shocks some members of the Genus Homo Sapiens, may the day soon dawn when knees of every sort shall be known for what they are per se.

"MRS. PEARL L. WEBER,
"4219 Davenport street, Omaha, Neb."

WOMEN HELD BACK

"It is utterly amazing to me that any of our modern women could want the fashions of the gay nineties to return. Such a style relapse would be a refutation of everything the woman of today has achieved. It would be an anachronism. It was such form of dress that had been responsible for her merely being a spectator in an active world instead of a participant.

"MRS. S. S. WYLER,

"1226 Pratt boulevard, Chicago, Ill."

DON'T WANT TOMBOYS

"What men want is a feminine looking woman, not a tomboy.

"FRANCIS LESSAR,
"41(John road, Detroit, Mich."

FREE FROM BONDAGE

"A slave once freed does not readily replace his shackles. With the attainment of her economic independence, woman has at last escaped from bondage and, having escaped, is as likely to return to that uncomfortable condition as she is to light her home with oil lamps.

"KATHARINE M. MURRAY,
"4722 Eighth street, N. W., Washington, D. C."

THE OFFICE WIFE
by FAITH BALDWIN

(Continued from Yesterday.)

Anne Does Not Approve of Married Life

WHAT HAS GONE BEFORE

Larry Eaton, president of the Eaton Advertising Agency, is puzzled by the strange actions of his secretary, Janet Andrews, who has been in his employ for five years. When Miss Andrews starts to cry while taking dictation from him, Eaton allows her to go home for the rest of the day. Eaton then decides to get a new secretary. He plans to give Miss Andrews a long leave of absence and get pretty Anne Murdock to work in her place. Miss Murdock is secretary to the vice president of the concern. When Anne hears about the proposed change she is delighted. Anne proves that she can do the new work efficiently. Anne's sister, Kathleen, announces to the family that she has a new job as chorus girl. Her father disapproves. Ted O'Hara, who works with the agency, loves Ardith and wants her for his wife. She explains to him that she prefers a business career. When Janet sends in her resignation Anne accepts the secretarial position. The Eatons, married a long time, are still fond of each other. Their interests, however, are vastly different. Anne visits their home to help Mrs. Eaton do some clerical work for a charity affair. She is amazed by the beautiful furnishings.

NOW GO ON WITH THE STORY.

CHAPTER IX.

Presently Linda came back, wearing a jade-green tea gown of chiffon velvet, severely cut, with only the fall of lace at throat and sleeves to soften it. She was smoking, and she looked radiant and happy.

"Was I too long?" she asked apologetically. "Did you find something to read?"

Anne nodded and indicated the book of short stories she held.

"I didn't get very far into it," she confessed, and explained: "I was admiring the room."

"It is nice," agreed Linda. "I like it a lot. Do you smoke?"

"Now and then; not often."

"Well, you're better off without it; you'll save your pretty skin," commented Linda. "And now"—she drew up a chair to the long library table and produced a typewritten list of names, envelopes, stamps and cards—"this is where I need your help."

She explained to Anne that these were appeals to be sent out in a charity drive for several hospitals.

"It's not hard," said Linda, "but volunteer workers are the supreme limit. Of course I could have sent this to you at the office, but I didn't want to take your time from your work. I thought you'd get through here more quickly and with fewer interruptions." She gave Anne the material and, after further instructions, led her to a small square room off the library where there were books and flowers and a desk with a portable typewriter.

"You can work here quietly," she said. "It is Mr. Eaton's workroom. He works here at night, to my despair. Now, I have a fitting. I'll be back later to see how you're coming on and we'll have tea."

Linda Friendly

She smiled and departed. Anne settled herself at the desk and looked after her employer's wife thoughtfully. She liked her. She had decided that at once. Yet, thought Anne oddly, for all her warmth of manner and natural good humor, you might be Linda's best friend and live beside her for fifty years and never get to know her well. She was so—self-contained.

Anne could not imagine Mrs. Eaton staging a scene, losing her head or her temper, or in any way putting herself at a disadvantage in any situation.

Sighing unconsciously, she turned to her work.

Shortly before 5 Mrs. Eaton returned, followed by a manservant. She stood in the archway of the workroom while the tea service was being arranged near the fireplace.

"Well, how goes it?" she asked cheerfully.

"Finished just this minute," Linda praised sincerely. "Now, come and have a cup of tea."

Anne watched the long capable hands pour the tea into fragile cups. Linda talked on casually.

"These committees are such a nuisance. I inherited them from my mother—somehow I keep on with them—I don't know why!"

She was friendly. She might have been pouring tea for a woman of her own circle. She had the rare faculty of setting people at their ease.

Questioned About Polly

"By the way," Linda went on, "there's a woman on this committee whose sister is employed in the agency. Miss Ames. I've meant to ask Mr. Eaton about her. Do you know her by any chance?"

She is trying to make me comfortable by talking about things which she knows interest me, thought Anne.

Aloud, she answered: "I think so, if it is Polly Ames you mean. I know her slightly."

"What does she do?" asked Linda, with genuine interest.

"She's in the art department. She does—oh, borders, lettering, that sort of work. She's really quite clever," Anne explained.

"I don't understand much about advertising," admitted Mrs. Eaton without regret.

"Tell me, what does she look like?"

Anne, slightly astonished, thought the question over. "Well she answered, after a moment, "she's pretty; she has fair curly hair and a round face; she's rather short and inclined to lots of curves."

"I see." Linda chuckled to herself. "I asked because this sister of hers is so amazing. One of these spare, lean women who wear men's straw hats and dinner jackets."

"Dinner jackets?" Anne asked amused.

"Well, practically. Very utilitarian, I should say. Rather Miss Andrews' type, only much more so. She must be 40-odd—old enough to be her sister's mother from your description. She is a social-service worker and one of the more professional members of the committee."

Anne listened while Linda talked of the hospital work. She was entertained by the introduction of Polly Ames into the conversation. Anne had not thought of Polly for weeks. She saw her rarely but, according to Betty Howard, Polly was smitten with young O'Hara. However, when Anne had accused him of turning the girl's curly head—through sheer idle mischief, not believing it and not caring particularly if it were true—Ted had grown embarrassed and had flushed as red as his hair.

As a matter of record, he was rather involved with little Polly, who lived in the village under the austere guardianship of her sister. Polly was an excellent cook, and it was to her he went for an occasional home supper and also for soft consolation upon those evenings when Anne had no time for him.

Polly was restful even if she was "artistic." She had soft eyes and softer ways. She clung and had no strong code concerning kissing. Yet she was circumspect, discreet.

Visits Brother

She was a "home girl"—a girl who frankly admitted that earning a living was a necessity, not a pleasure. She showed Ted sketches she had made of pretty, impossible cottages smothered in roses, with fat little chimneys from which smoke rose to a cloudless sky. She called these "my dream castles."

After tea Ann took her departure. Linda shook hands with her and remarked absently, as she pulled on her hat, "You have lovely hair. It's a pity to hide it." At the door she added: "Thank you again. You've taken a load from my shoulders, Miss Murdock, and I'm most grateful to you."

Nothing patronizing there; nothing consciously superior. Yet Anne was distinctly and unhappily aware of the situation—Employer's Wife and Husband's Secretary. "I'm too darned sensitive," she accused herself, "and it's so silly!"

She did not go home at once, but went instead to her brother's apartment for dinner. She arrived there tired and conscious of mental letdown.

Jim Murdock, large, untidy and two years her senior, was home for a wonder and greeted her at the door with a roar of appreciation.

"If it isn't the little Business Woman!" he exclaimed, his arm heavy about her shoulders. "What you been doing this afternoon? Putting Somebody's Superior Soap on the advertising map?"

Jim Good-Hearted

"No, I've been getting out charity appeals for Mrs. Eaton and feeling," Anne said, immediately restored to spirits, "rather like an object of charity myself."

"How come?" Jim pulled her into the living room and removed her hat and coat.

"Oh, I don't know. Just me, I guess."

"Well, sit down. Have a pipe? Have a cigaret? Have two? The missus is out in the kitchen. She'll be along presently. Let's have a look at you. Haven't seen you for a week."

He smiled down at her, perched on the arm of her chair. He looked very like his sister, and when he smiled at her his eyes were as darkly blue as her own.

Anne smiled back. She was fond of Jim. "How's tricks?" she wanted to know.

"Rotten. Hasn't been a good murder in a couple of days," he answered gloomily. "If some one doesn't shoot somebody soon, or drink poison, or dig up a scandal, or unearth some graft, I'll be out of a job."

He was an alert young person, a favorite on his tabloid. He had started in as a cub reporter but was now assigned to the more sensational cases, signing occasional articles. He made good money and spent every cent of it. He gambled it and he drank it, but most of it he gave away. Any one who needed a ten-spot could touch Jim Murdoch for it and get it.

Sara Works Hard

Sara, his wife, called to Anna from the kitchen: "Come in, will you, Anne? I've got my hands full."

Anne went in. Sara was shutting the oven door, a fretful baby in her arms. She wore a bungalow apron over her pretty frock. On one round wrist there was an angry burn.

She dumped the baby into Anne's arms. "Take, Pete, will you? I've set the table and just as soon as I take the pudding out I'll put him to bed. He's teething and cross as the dickens, bless him."

Anne cuddled Pete, who was fat and warm. He was a heavy baby, gay and frolicsome when normal, but heavy-eyed and feverish now. He had his mother's dark eyes and his father's blonde hair. His brother, 18 months Pete's senior, called sleepily from his crib.

"Give Junior a drink of water do!" implored Sara, distracted.

Later they sat down to dinner, both babies tucked away and quiet for the moment. Sara regarded Anne enviously.

"You look cool, Anne," she said.

"Why not? It's cold as sin outside."

"I don't mean that. It's just that I'm always fussing about something." She pushed the dark hair away from her eyes and laughed.

"I've told her to get some one in," Jim complained. "She frets herself to death and she needn't. We can afford help."

Disapproves of Jim

"None that I can trust with the babies," his wife said. "We've had in a succession of incompetent colored women for cleaning and looking after the children. They're more worry than they're worth. But I have one now who takes the kids out in the afternoons."

"You work too hard," Anne told her with affectionate concern.

Sara elevated her charming nose, a little shiny now from the heat of the kitchen. "You should know!" she said scornfully. "It's better than being at the beck and call of some man who doesn't care whether you live or die!"

"Well, I'll take the man and an office and no hot stoves and my pay envelope any day in the week," Anne told her, laughing.

Jim grinned at his wife. Sara had been a filing clerk before their marriage.

"She's more to be pitied than scorned, isn't she?" he asked, but Anne sighed.

Sara's narrow, anxious life seemed to her so tragic. Jim and his careless expenditures, his happy-go-lucky existence, appeared so futile, so wrong to his sister. She, the outsider, away from domestic responsibilities, looked at the husband and wife with concern. "Would nothing ever make them see how handicapped they were?" she thought.

Pities Sara

"You'll think differently some day," Sara told her, as if she had read her sister-in-law's mind.

"Of course she will," Jim said. "We're pretty well fixed and dashed happy, even if we bicker occasionally just like the wealthy—aren't we, Sara?" he asked, looking across at his wife.

"We sure are," she agreed instantly, and flashed a smile at him.

Later, as Anne was leaving, Sara drew her into the bedroom, lowering her voice in order not to awaken the children.

"Sorry I was upset tonight," she apologized, "but things piled up and I was so rushed. And I don't feel awfully well. I think I'm going to have another baby," she explained gallantly.

"Sara—another!" cried Anne.

"Oh, it's no use scolding and being horrified," Sara said patiently. "You'd understand if you were married."

Pete woke and cried out. His mother went in to him and came back, looking prophetically haggard.

"I'm in for a night of it," she said with resignation. "And I'm so tired."

"Couldn't Jim—?"

"Jim has to go out," said Sara.

On the way home Anne pondered. Her tired mind unrolled shifting and kaleidoscopic pictures before her mental vision: the library in the Eatons' apartment, the books and flowers, outward and visible signs of expensive, ordered, cultured living, and Jim's flat that all Sara's care couldn't keep trim. Sara shouldn't have married; she had been better off working. She's been good at her job, minor though it had been, and she had loved it.

Thinks of Marriage

Sara and her two babies and perhaps another to come; Jim and his drinking, his mistaken generosity, Jim who was so clever but who never would get far because he couldn't say no.

"You'd understand if you were married."

"Married!" thought Anne, with contempt and a sort of blind terror. "Not me! Not much!"

Yet she remembered the interchange of glances between Jim and his wife; quick it had been, but warm and secret—and disturbing. She wondered if Linda Eaton sometimes looked at her husband in that way, as if she saw him for the first romantic time and yet had known him always. But then, Linda and Lawrence Eaton were different. They knew nothing of this economic pressure, of the demands of babies, the selfish, beloved demands.

And that set her to wondering whether Lawrence Eaton and his wife had ever wanted children; whether they missed not having them.

Reaching home, she put her idle speculations aside and managed a laugh to herself and her anxiety about her brother's little family. "Sara wouldn't thank me," she thought as she fitted her key in the lock. "But if she expects me to follow her example, she's mistaken."

Marriage? A greater gamble than ever nowadays, thought Anne. To undertake it as the sheltered girl marrying the eligible man was one thing; to undertake it as a girl earning her living, her choice among eligibles generally limited to men on the difficult make, that was another—and too great a risk.

(Continued Monday.)

(Copyright, by International Magazine, Inc. Distributed by King Features Syndicate, Inc.)

CURIOUS CREATURES

By RICHARD A. ADDISON.

THE "HORNED" HOG
THE BABIRUSA.
THE NAME IN MALAY MEANS "DEER-PIG"— THE UPPER TUSKS ARE EXTRAORDINARILY LONG, AND PIERCE THE SNOUT IN SUCH A WAY AS TO GIVE THE EFFECT OF HORNS — THE BABIRUSA IS A WILD PIG, AND IS THE ONLY REPRESENTATIVE OF ITS GENUS.

PLAZA, NIXON DENY CHARGES

The proprietors of the Nixon cafe and Plaza restaurant deny their establishments are maintained as common nuisances.

The denials were made in answers they filed yesterday in Federal Court to bills of complaint of Administrator J. D. Pennington May 19, in which he asks for permanent "padlock" injunctions. The latter charged liquor was "kept" on the premises in violation of the prohibition law.

E. S. Bromeier, proprietor of the Plaza restaurant, and Antonio Conforti and Andrew Tucci, proprietors of the Nixon cafe, made general denials of the charges. A denial was also made by E. E. Beeck, co-trustee of the Plaza Building, named in the suit as owner.

Attached to the bills of complaint are affidavits charging employes of the restaurants served cracked ice and ginger ale to patrons who brought liquor. The proprietors or their employes are not accused of selling liquor.

The day the suits were filed Judge R. M. Gibson denied motions for preliminary injunctions, but set June 23 for final hearings. At that time Attorney Humes declared that the administrator had asked the proprietors of the restaurants to co-operate with him by requesting patrons to keep liquor in their pockets or under tables.

In each of the three answers filed the court is asked to dismiss the suits.

'XY' TRAFFIC PLAN WINNING

Frank L. Dugan, general chairman of the Better Traffic Committee, said today that the committee is satisfied with the compromise "XY" plan of street intersections in the vicinity of the new Pennsylvania Railroad station and Federal Building. He said he expected ordinances making the plan possible would be introduced in City Council Monday.

The recommendation of the committee to council May 8 covering the relocation of streets in the vicinity of the new buildings, including the intersections of Eleventh street and Penn avenue and of Grant street and Liberty avenue, was:

"That the city should assure the acquisition of the land necessary to fix the general lines of the "Z" Plan with the understanding that at first a properly devised surface arrangement may be executed and still allow the execution in the future of a grade separation scheme if and when it is found to be necessary."

Bad Check Warning Sent to Merchants

An imposter, using the name of John Wanamaker & Son is reported to have swindled several concerns here by passing bogus checks, according to word received from the New York Credit Bureau by the merchant-owned Credit Bureau, Inc., of Pittsburgh. One check was for $650 and the other for $1,385. The man, according to J. R. Truesdale, manager of the credit bureau here, and secretary of the Retail Credit Men's Association, is using forged or stolen credentials. He goes by the name of Heitman and Papazian. Warnings are being sent to all merchants.

A MOST FORTUNATE PURCHASE OF new GRAND PIANOS

REGULAR PRICE 575
SALE PRICE 363
YOU SAVE $212

A large, prominent manufacturer of high grade Grand Pianos (name withheld by request) wanted to keep his factory operating full time to provide steady employment for his men throughout the year. He made a special price on his output considerably under his manufacturing cost. WURLITZER BOUGHT THE ENTIRE OUTPUT and now passes on to you a saving of $212 by offering these fine brand-new, regular $575 Grand Pianos for only $363—positively the lowest price Wurlitzer ever quoted on a full size (5 feet 8 inches) Grand Piano. A double guarantee protects you—one by the manufacturer and one by Wurlitzer, the world's largest music house. The quantity is limited, and since you have always wished for a beautiful Grand Piano possessing rich tonal qualities, now is the time to get it.

New Wurlitzer Pianos, the finest in the world, made and guaranteed by Wurlitzer, are obtainable at the following prices: Upright, $295 up; Players, $495 up; Grands, $363 up; Period Grands, $650 up. Easy terms, 10% down, the balance monthly. Your present piano accepted as part payment.

WURLITZER
719 Liberty Avenue
Opposite Wood St.

DELIVERED TO YOUR HOME FOR A DOWN PAYMENT OF 20

LEADERS IN DANGER IN NET LEAGUE FRAYS

SUN-TELEGRAPH SPORTS

BEST IN PITTSBURGH — SATURDAY, JUNE 14, 1930 — THIRTEEN

BUCS, PHILS CLASH TODAY

SPORT COMMENT
by JAMES J. LONG

Old Champ May Return.
Another Jeffries Act.
Bucs Lose Every Series.
Indians Reach Peak.
Pro Rowing Abroad.
Ferrell Tops Winners.

STAGE SET FOR TUNNEY OR DEMPSEY

It isn't very hard to guess what will be the nature of the next chapter in the story of the passing of the heavyweight fistic championship from the United States. No doubt it will announce a decision by Jack Dempsey or Gene Tunney to return to the ring for the purpose of trying to bring the title back to the United States. There couldn't be a better time or situation for a comeback by Dempsey or Tunney if the stage had been set to order, and it is difficult to believe that the smart business men of the game will allow such a golden opportunity to slip by.

Jack Dempsey.

The possibility of Tunney's coming out of retirement may not be as remote as has been generally supposed. Gene is said to have intimated to close friends only a few days ago that he might "take a notion to fight again" in the event that the title left America, and now that it has been lost in a manner that was not decisive an ideal opening is provided for him if he has any serious intention of returning to action.

THE FORMER CHAMPION gave everybody to understand when he retired that he was quitting the ring for good, but Jim Jeffries said the same thing when he relinquished the title a quarter of a century ago, only to change his mind later in an unsuccessful attempt to bring the championship back to the white race. The only difference is that Tunney no longer needs the money, and is pleased to consider himself as belonging to a social sphere that has little in common with the prize ring.

Otherwise there are fewer obstacles in the way of a comeback by Tunney than Jeffries had to surmount. Though Jeff did not retire until 1905, he had not fought since his battles with Bob Fitzsimmons, Jim Corbett and Jack Munroe in 1902, so that he had been out of action eight years when he returned to meet Jackson in 1910. Tunney has been idle only two years.

JEFFRIES WAS 35 when he came back, whereas Tunney is only 32. Besides, undertaking to meet Johnson was a much bigger contract than would be one to take away from Max Schmeling the title that was handed to him on a foul.

If Tunney is unwilling to take his gloves off the shelf, it is unlikely that the same difficulty will be experienced in inducing Dempsey to don his fighting togs again.

Jim Jeffries.

IT IS NO secret that Jack has been considering a comeback for some time, awaiting only a favorable opportunity for a match that would mean a big gate. He is said to have had Primo Carnera in mind for a time, but whether or not that plan has been abandoned an even bigger plum looms now in a match with Schmeling, in which the old patriotic stuff and international ballyhoo can be worked to the limit. They'll fiddle around and deny it for a time, but it looks like a safe guess that sooner or later Dempsey or Tunney will be in there fighting the German.

ONE OUT OF three appears to be the limit of the Pirates' capabilities on the present Eastern trip. They've made the same record at all three stops so far—Brooklyn, Boston and New York—sending them into Philadelphia today for the final series with a record of only three games won against six lost on the cruise.

Yesterday's game was the eleventh dropped to the Giants in the last 13 meetings and the fifth defeat in seven clashes with New York this year. It was the third defeat of the season at the hands of Bill Walker, and the third time that the McGrawites have beaten Larry French.

AMONG BASEBALL'S MOST remarkable veterans is Sam Rice, star outfielder, hitter and baserunner of the Senators, whose individual work has had much to do with putting Washington in the pennant hunt this year.

Sam never batted higher than .350 in previous campaigns, yet here he is, at the age of 38 and in his sixteenth major season, leading the American League batters with an average close to .400 and ranking second only to Babe Ruth in runs scored.

Sam Rice.

AND HE CALLS hitting "just plain, unadulterated luck!" "Take my case, for instance," he says. "Here I am older than ever and past the normal retirement age. Still I keep on swinging and I am getting more hits than I ever got before. If you're a good swinger and have a lot of luck you're going to hit the ball 'where they ain't,' and that's that. All pitchers are tough for me, but when I get up in the morning feeling luck, none of them is tough enough to stop me. Why, a batter can go four days and hit 'em just as hard as on any other day and not get one safe. Then he'll do the same thing the very next day and have a harvest."

CLEVELAND YESTERDAY CLIMAXED the latest sensational drive in the American League by trouncing the A's for the third time in succession and supplanting the Mackmen in first place. Between the Senators and the Indians, with the Yankees yet to be heard from, the Athletics' dream of a walk-in for another pennant has just been about broken up.

The Indians reached the peak by winning seven games in a row while the world champions were losing five out of seven. The A's have now lost four in succession. Cleveland has won 10 of the last 11 and 14 of the last 17 contests. It is only the third club to hold undisputed possession of first place in the American League this season. Philadelphia and Washington were the others. The A's had held the leaderships since June 1.

THE INDIANS HOLD a record not equal by any other club in either of the major leagues. They have not been worsted by any other team in the season's competition, having an edge on all rivals except the Yankees, with whom they have split even in two tilts.

Peckinpaugh's outfit has taken four of seven games from the Athletics, three out of four from the Senators, four out of seven from

(Continued on Page Fifteen)

JOHNNIES WIN IN 13TH

It took the league-leading Johnstown team 13 innings to down Fairmont at Fairmont yesterday in the Mid-Atlantic League, but the Johnnies turned the trick, winning, 5 to 2, with a four-run rally in the final inning.

At Jeannette, the Jays added to Wheeling's woes, winning by a 7 to 6 score. Scottdale won over Cumberland, 10 to 5, at Scottdale, and at Charleroi, the Clarksburg Generals handed the Guys their fifth setback in a row, 5 to 2.

DON'T WASTE YOUR TIME—

wondering where to spend your vacation, or where you could buy a suitable home or a good used car! Get a copy of tomorrow's (Sunday's) Sun-Telegraph and let the Classified Ads settle these, as well as many other problems—quickly and satisfactorily.

SOUTH HILLS MAY UPSET CHAMPIONS

P. T. A. Inter-Club League.

MATCHES TODAY.
Section I.
P. A. A. at College Hill.
Edgewood at South Hills.
Westinghouse at Mount Lebanon.
University Club at Stanton Heights.

Section II.
Alpha Kappa Psi at Minnetonka.
College Avenue at West Penn Power.
Washington Heights at Westinghouse II.
Canonsburg at Edgewood II.
Duquesne Library will not play.

STANDING OF THE TEAMS.
Section I.

	Won	Lost	Pct.
Edgewood	6	3	.667
Mount Lebanon	6	3	.667
P. A. A.	6	3	.667
South Hills	6	3	.667
Stanton Heights	5	4	.556
University Club	4	5	.444
College Hill	3	6	.333
Westinghouse	3	6	.333

Section II.

	Won	Lost	Pct.
Westinghouse II	12	0	1.000
Duquesne Library	10	2	.833
Washington Heights	10	2	.833
Minnetonka	6	6	.500
College Avenue	6	6	.500
Canonsburg	3	9	.250
Alpha Kappa Psi	3	9	.250
Edgewood II	3	9	.250
West Penn Power	3	9	.250
Philadelphia Company	0	6	.000

By PAUL G. SULLIVAN.

Pittsburgh Tennis Association Inter-Club League contenders will meet in complete program of cavorting today, the afternoon's fun marking the last get-together of loop rivals until after the forty-second Western Pennsylvania championships, which get under way at Stanton Heights just one week hence. Inasmuch as last Saturday's affair left the circuit situation tightly tangled, especially in Section I, where P. A. A., Edgewood and Mount Lebanon stand in triple tie at the top, the impending contests loom as tussles bitterly to be fought and it is quite probable that this evening will find radical shifting in the relative positions of the entrants.

The most interesting upper sector joust on the card would appear to be that of the champion Edgewood array with Jimmy Creighton's rehabilitated South Hills delegation on the latter's lot. The Hill-toppers have already kicked in with two striking surprises by holding the crack Stanton Heights outfit to a 5-4 win and by stepping out to trim University Club by a tally identical with the Heights setback. Further, 'tis rumored that West Penn titleholder Byron Baur will grace the Hills line-up against Edgewood, though this is by no means official dictum and will have to be seen to be altogether credited.

MAY UPSET DOPE

At any rate, Edgewood will be forced to flash fancy tennis to score decisive win over the Creightonites and it is not beyond the bounds of possibility that South Hills, with Baur, Jimmy O'Connor, the McCabe boys, Jake Olko, Bill Creighton, and Thomas on deck might take a fall out of the premiers.

Meanwhile down at Beaver Falls, P. A. A., chief foe of Edgewood in the titular race, will hurl a patched-up squad into action with Howdy Campbell's College Hill crew. Capt. Dave O'Loughlin of the Winged Head is leaving tonight for the East where he will compete on grass in the Delaware state and national intercollegiate tournaments the next fortnight and will again be absent from the Red and Gray troup. Al Bialas, veteran O'Loughlin follower, will also be out of the going, a severe cold having descended upon him and relegated him to the sidelines. This means that John and Billy O'Loughlin will head the visiting list, with Glaser, Lauler, McLain and Sullivan stringing along.

University Club should put up a hot fracas at Stanton Heights in another important Section I engagement. The teams are pretty

(Continued on Page Fourteen.)

Major Leagues

GAMES TODAY
NATIONAL LEAGUE
PITTSBURGH at Philadelphia (2).
Chicago at New York.
St. Louis at Brooklyn.
Cincinnati at Boston.

AMERICAN LEAGUE
Washington at St. Louis.
New York at Cleveland.
Philadelphia at Detroit.
Boston at Chicago.

STANDING OF THE CLUBS
NATIONAL LEAGUE

	Won	Lost	Pct.
Brooklyn	32	8	.640
Chicago	27	20	.574
New York	25	20	.556
St. Louis	23	20	.535
PITTSBURGH	23	20	.535
Boston	21	22	.488
Philadelphia	19	23	.452
Cincinnati	20	30	.400

AMERICAN LEAGUE

	Won	Lost	Pct.
Cleveland	32	13	.627
Philadelphia	30	20	.600
Washington	28	19	.596
New York	28	20	.583
Chicago	23	21	.523
Detroit	22	21	.512
St. Louis	21	20	.512
Boston	18	30	.314

RESULTS YESTERDAY
NATIONAL LEAGUE

New York	7—PITTSBURGH	2
Chicago	7—Philadelphia	5
Cincinnati	8—Brooklyn	6
*Boston	9—St. Louis	8

*Ten innings.

AMERICAN LEAGUE

Cleveland	15—Philadelphia	3
New York	10—Detroit	9
Washington	6—Chicago	2
*St. Louis	1—Boston	0

*Eleven innings.

GAMES TOMORROW
NATIONAL LEAGUE
Chicago at New York.
St. Louis at Brooklyn.
Cincinnati at Boston.

AMERICAN LEAGUE
Washington at St. Louis.
New York at Cleveland.
Philadelphia at Detroit.
Boston at Chicago.

Believe It Or Not

(On request, sent with stamped addressed envelope, Robert L. Ripley will send proofs and details of anything depicted by him in these cartoons.)

By RIPLEY

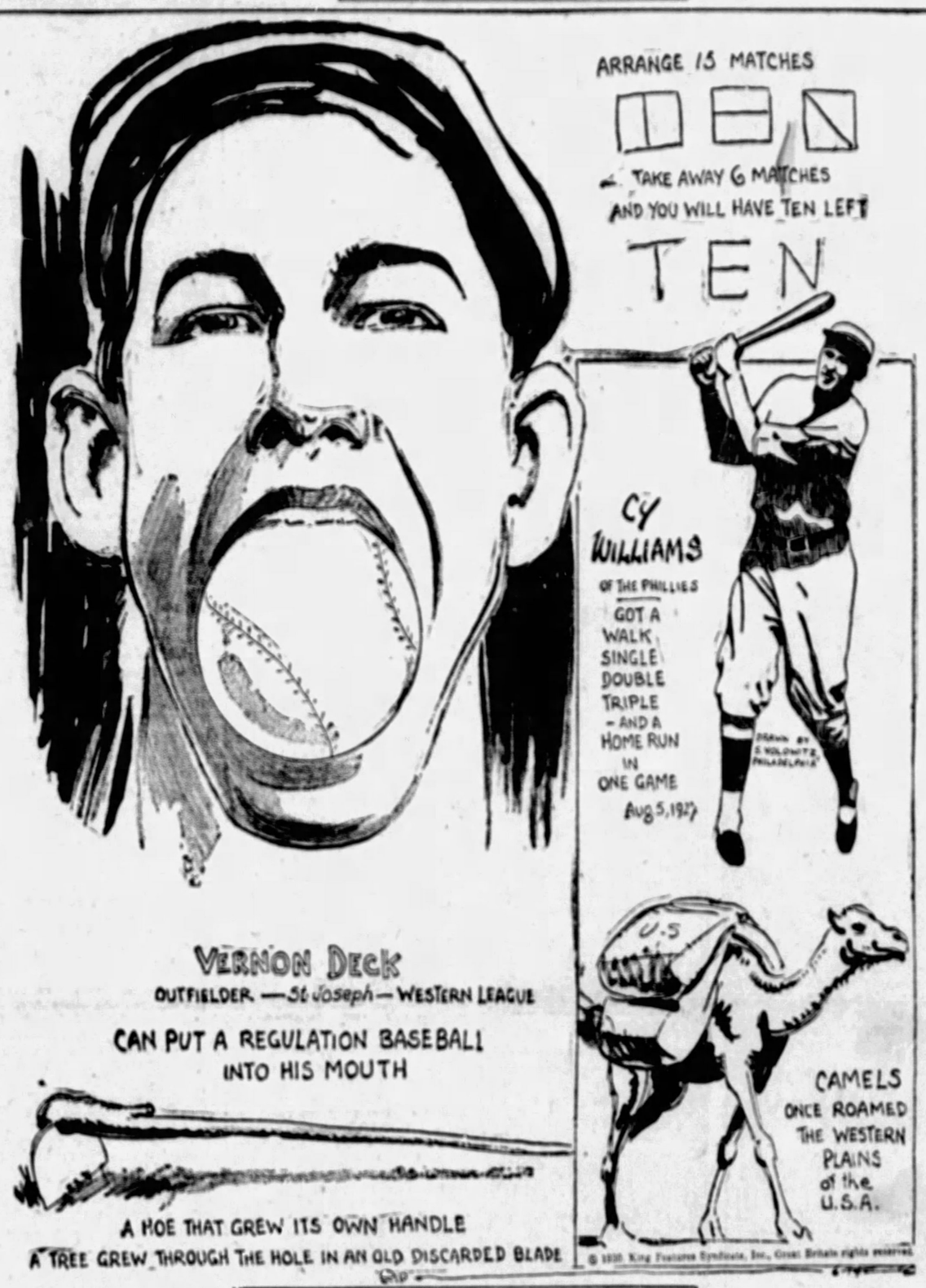
ARRANGE 15 MATCHES
TAKE AWAY 6 MATCHES
AND YOU WILL HAVE TEN LEFT
TEN
CY WILLIAMS
OF THE PHILLIES
GOT A WALK, SINGLE, DOUBLE, TRIPLE - AND A HOME RUN IN ONE GAME
Aug 5, 1927
VERNON DECK
OUTFIELDER — St. Joseph — WESTERN LEAGUE
CAN PUT A REGULATION BASEBALL INTO HIS MOUTH
A HOE THAT GREW ITS OWN HANDLE
A TREE GREW THROUGH THE HOLE IN AN OLD DISCARDED BLADE
CAMELS ONCE ROAMED THE WESTERN PLAINS of the U.S.A.
© 1930, King Features Syndicate, Inc., Great Britain rights reserved.

TOMORROW—THIS IS A FAST WORLD.

A. M. A. TITLE MEET TODAY

Champions who won their crowns in last year's record-breaking meet will find the going exceedingly rocky today as they attempt to retain their laurels in the annual A. M. A. championship track and field meet in the Pitt Stadium.

The competition promises to be keen in every event. At least half a dozen of the champions crowned last year (there were 10 of 'em in all), will be on hand for today's event, and will include Henry Schnellback in the dashes, Lewis and Esaman in the hurdles; Watkins in the half-mile, Miller in the 440, Pesci in the mile, Cooper in the high jump, Brownlee in the discus and Friedman in the javelin.

MARKS MAY FALL

The list of records also may expect a good going over. Friedman is almost a certain bet to set a new mark in the javelin, and Marshall Lewis, clever timbertopper, will go after a new mark in the high hurdles.

Pesci, Duquesne University's ace distance man and a member of the crack P. A. A. array, is primed for a record shattering run in the mile. Jimmy Watkins, pressed as he will be by Rob Roy in the 880, may set a new standard in this event.

COOPER FACES TEST

Cooper, Pitt's freshmen star, and Spencer, of Fifth Avenue High School, are expected to stage a thrilling duel for high jump honors, and are both accorded a chance of bettering the present mark for the event, six feet five and three-eighths inches, held by Bill Robusch of the P. A. A.

The P. A. A. team is favored to retain the team championship it has held for the past three years.

LUCAS IN HOSPITAL

NEW YORK, June 14.—Fred Lucas, star hurler of the Cincinnati Reds, was taken to the Lutheran Hospital here yesterday suffering from appendicitis.

CRAIG LEADS IN SHOOT

JOHNSTOWN, Pa., June 14.—Maj. Ira Craig, of Johnstown, led the field in the individual revolver competition here yesterday.

Joe Jacobs Real Heavy Champion, Keck Says

By HARRY KECK, Sports Editor.

Do you believe in miracles?

In picking Jack Sharkey to defeat Max Schmeling, this writer, in last Sunday's issue, wrote that only through a miracle could Schmeling hope to win.

Was there ever a closer approach to a miracle in the ring than the foul blow that tossed the heavyweight championship of the world into his lap when he was hopelessly beaten from the start and only a round or two away from a crushing knockout defeat?

JACOBS WON TITLE

The real heavyweight champion of the world, believe it or not, is Joe Jacobs, American manager of Schmeling, although he is a little fellow and probably doesn't weigh more than 150 pounds. It was Jacobs who finished the job of completely upsetting the already badly rattled Jimmy Crowley, referee of the Sharkey fight, when the latter did not know what to do because he had not seen the blow complained about by Schmeling.

Jumping into the ring as the bell struck a few seconds after Schmeling went groveling to the floor, Jacobs flatly demanded that the bout be given to his man on a foul.

Ranting and raving, he pursued the referee from one side of the ring to another, meanwhile instructing the other seconds of the German not to permit him to come out of his corner again. At one stage, he ordered them to take him out of the ring—before the decision was announced.

When Johnny Buckley, manager and chief second of Sharkey, joined in the wild scene in the ring, the referee was in one of the worst jams in the history of the sport, with pressure coming from both sides.

If Luis Firpo had had Joe Jacobs, or a man like him, in his corner the night he knocked Jack Dempsey out of the ring, he, too, would have won the title.

REFEREE INFLUENCED

The chances are that, left to his own devices, Referee Crowley would have tried to find some way out of the difficulty. He might have given Schmeling a rest to recuperate and warned Sharkey that any further infractions of the rules would be penalized by prompt disqualification.

As matters went, American sportsmanship was vindicated in that a foreign challenger got the break.

But the fact remains that the better man did not win, and so the result becomes a travesty.

MAGNOLIA OUA DONE

Shortly before the show got under way, Lou Magnolia, New

(Continued on Page Fourteen.)

Sports Events Carded for Today

BASEBALL.
Pirates vs. Phillies at Philadelphia (2 games).
See regular schedules for other league games.

AUTOMOBILE RACING.
Flag Day 200-mile race at Altoona Speedway.

TENNIS.
Finish of Wightman Cup matches at Wimbledon, England.
Pittsburgh Tennis Association Inter-club League matches.

GOLF.
Regular Saturday matches at all golf and country clubs.

TRACK AND FIELD.
Allegheny Mountain Association A. A. U. track and field meet at Stadium.

MARATHON RACING.
Clarence Dellar in Marathon at Los Angeles.

TRAPSHOOTING.
Western Pennsylvania Trapshooters' League meet at California Gun Club.

POLO.
Opening play in intercollegiate polo championship tournament at Red Bank, N. J.

BOXING.
Johnny Ryale vs. Harry (Kid) Brown, 10 rounds; Louis Severo vs. Joe Thomas and Peter Severo vs. Johnny Walker, 6 rounds each, and Kid Jackson vs. Frenchy Jennings and Pip Monteverde vs. Chris Matt, 4 rounds each, Temple of Music, Conneaut Lake, Pa., 7:45 p. m., Eastern Standard Time.

HORSE RACING.
American Derby $50,000 stake at 1½ miles, Washington Park, (Chicago); meets at Aqueduct, Dufferin Park, Thistledown, Blue Bonnets and Fairmount Park.

ROWING.
California, Navy and Princeton in triangular regatta at Lake Carnegie, Princeton, N. J.

THE LOWDOWN ON THE BUCS

By THE BENCHWARMER.

PHILADELPHIA, June 14.—Well, folks, maybe it's a case of water findin' its own level—this second division stuff, but there's a lot of fellas on this club that won't admit it. Perhaps we are a second-division outfit with Lloyd out and several others only half ready, but there'll be a lot of mad Pirates around if we finish in the second tier.

We stayed around the top for more than a month with Pie and Lloyd both out because the gang was hustlin' and we're still full of fight. Erv Brame was back on the mound for an inning yesterday for the first time in more than a month and he had plenty of stuff. When he and Steve Swetonic went down I think that meant a few games that would be on the other side of the ledger.

If we could have taken those Giants in the last game all of us would be feelin' better today. I guess we're just naturally weak against southpaws because we were trimmed by Hubbell and Walker and we took Fred Fitzsimmons for a buggy ride.

The Giants look like the best team in the league to us. The way that infield can rip off double plays, McGraw mich' be able to cop with a twilight league pitching staff. Critz made us moan in gettin' in front of balls that had base hits tickets.

I had a good time in New York, but, you don't enjoy things when you're gettin' licked.

REYNOLDS WINS

CINCINNATI, June 14.—(AP.)—Jack Reynolds, world champion welterweight, last night successfully defended his title by taking the last two falls in the feature wrestling bout here from Billy Hallas, Dallas, Tex. Reynolds weighed 148½; Hallas 148.

Today's Lineup

(First Game).

Pirates	Phillies
Flagstead, lf	Southern, cf
Grantham, 2b	Sherlock, 1b
P. Waner, rf	O'Doul, lf
Comorosky, cf	Klein, rf
Traynor, 3b	Whitney, 3b
Suhr, 1b	Friberg, 2b
Bartell, ss	Thevenow, ss
Bool, c	Davis, c
Chagnon, p	Sweetland, p

PIRATES LOSE SERIES FINAL TO GIANTS

Tough Going

YESTERDAY'S SCORE.

PITTSBURGH.	AB.	R.	H.	O.	A.	E.
Flagstead, lf	4	1	1	1	0	0
Grantham, 2b	4	0	2	2	4	0
P. Waner, rf	4	0	0	1	0	0
Comorosky, cf	4	0	1	3	0	0
Traynor, 3b	4	0	0	0	4	0
Suhr, 1b	4	1	1	10	1	0
Bartell, ss	3	0	1	1	4	0
Hemsley, c	3	0	1	3	1	0
French, p	2	0	0	0	1	0
*Engle	1	0	0	0	0	0
Brame, p	0	0	0	0	1	0
Totals	31	2	6	24	12	1

NEW YORK.	AB.	R.	H.	O.	A.	E.
Critz, 2b	4	0	0	4	3	0
Roettger, lf	4	0	1	1	0	0
Terry, 1b	4	1	1	8	0	0
Lindstrom, 3b	4	1	1	1	2	0
Ott, rf	3	1	1	1	0	0
O'Farrell, c	4	1	1	5	1	0
Jackson, ss	4	0	1	1	4	1
Allen, cf	4	0	1	2	0	0
Walker, p	4	0	1	0	0	0
Totals	35	7	12	27	11	1

*Engle batted for French in eighth.

Pittsburgh	0	0	0	0	1	0	0	1	0—2
New York	0	0	2	1	0	0	4	0	x—7

Earned runs—Pittsburgh 1, New York 7. Two-base hits—French, Bartell. Three-base hit—O'Farrell. Runs batted in—By Hemsley, P. Waner, Jackson, Walker 2, Ott 3, O'Farrell. Stolen bases—Comorosky, Allen, Lindstrom. Double plays—Bartell to Grantham to Suhr, Lindstrom to Critz to Terry. First base on balls—Off French 1 (Critz, Ott); off Walker 2 (Comorosky, Suhr). Hits—Off French, 12 hits and 7 runs in 7 innings; off Brame, none in 1 inning. First base on error—Pittsburgh 1. Sacrifice flies—Bartell, Hemsley. Left on bases—Pittsburgh 6, New York 6. Struck out—By Walker 4 (Grantham 2, Suhr, P. Waner); by French 1 (Terry); by Brame 2 (Allen, Walker). Losing pitcher—French. Time of game—1:44. Umpires—Jorda, Donohue, Rigler.

By CHARLES J. DOYLE.
Staff Correspondent.

PHILADELPHIA, June 14. — The celebrated and somewhat notorious Baker Bowl will echo with baseball for the whole of this afternoon, if the weather permits. Jewel Ens led his Pirate.. into the City of Brotherly Lov: last night and this morning the Buccaneers were all set for a bargain bill with Burt Shotton's hard-hitting, but otherwise inconsistent nine.

The early twin engagement of the Pirates in Philadelphia was a premeditated thing, it having no relation to postponements for the obvious reason that the Pittsburghers are making their bow here. When the schedule was drafted the double-header was arranged. It may be that the draft makers figured that a twin bill was necessary to attract the fans, anyhow it's on the schedule and the Pirates are eager to run it off.

SPENCER, CHAGNON SET

Manager Ens is likely to stick in right handers in his choice of sharpshooters for the dual attraction. Ens probably will use the youthful Leon Chagnon in the prelude, with Glenn Spencer or Heinie Meine available for the second contest. He leans toward Spencer and it may be that the hard-hitting Quakers will have to look at the two young righthanders. Manager Shotton has Sweetland, Collins, Collard and one or two others ready to twirl for the home team.

There was a sour taste in the mouths of the Pirates as they pulled out of New York last night. The Bucs dropped the final game of the series with the Giants, the setback making the Pirates look anything but impressive on the present tour. Playing three games each in Brooklyn, Boston and New York, the Freebooters were able to win but one of each series, so that their card, when they landed here, showed only three triumphs as against twice as many defeats. Yesterday's score was 7 to 2.

Four games are listed in the last series, single games being scheduled for Monday and Tuesday.

WALKER TOO GOOD

Southpaw Bill Walker held the Pirates to six hits at the Polo Grounds yesterday as the Giants

(Continued on Page Fifteen)

Nick Altrock Says:

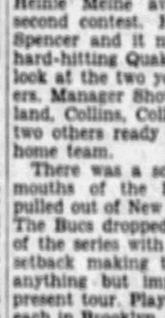

ST. LOUIS, June 14.—I got a good suggestion for the next time Jack Sharkey fights. Put Bill Klem or some other good umpire in the ring to call all the fouls, then there won't be any dispute whether a blow went this side or that side of the foul line. I got another suggestion for improving the fight game too. When the bout Nick Altrock is scheduled for 15 rounds the customers should get rain checks if there's a foul before the end of seven and a half rounds that would stop 'em. If Sharkey only got one purse for fighting a double-header with Schmeling, Jack would have been so careful he wouldn't have hit below Maxie's Adam's apple.

(Copyright, 1930, by Christy Walsh, Synd.)

INDIANS CRUSH A'S TO TAKE LEAGUE LEAD

REDS DEFEAT ROBINS; CUBS, BRAVES WIN

Associated Press.

The Cleveland Indians, picked to finish no higher than fourth place in the American League pennant race, today are out in front after a whirlwind dash to the top that has left the remainder of the clubs and the Athletics in particular, groggy.

With a championship brand of pitching and a murderous attack, the Indians yesterday rolled up their seventh straight victory and their third over the world champions to go into the lead by four points.

WALLOP MACKS

As if to make their advance into the leadership even more impressive, the Indians downed the champions, 15 to 2, as Wesley Ferrell turned in his tenth victory of the season. George Walberg, usually the nemesis of the Cleveland batters, was no puzzle and before the game was over he had been driven to the showers and Eddie Rommel called to his rescue.

The Senators took the White Sox into camp, 6 to 3, when Ad Liska held Chicago to four hits. The victory left the Senators only a half-game out of second place.

At St. Louis Rip Collins and Milton Gaston staged an old fashioned hurling duel as the Browns defeated the Red Sox, 1 to 0, in eleven innings.

In contrast, Detroit and the New York Yankees put on a modern game of baseball—slamming the ball to every corner of the field as the Yankees won, 10 to 9. A total of 27 hits were collected by both teams.

In the National League, Adolfo Luque, a veteran of many a major league game, lost his first contest of the 1930 season when the Cincinnati Reds pounded out a 8 to 5 triumph over the Brooklyn Robins.

CUBS BEAT PHILS

The Chicago Cubs managed to nose out the Phillies, 7 to 5, in a see-saw contest. Gabby Hartnett, Cubs' catcher, pounded out two home runs to lead the attack, while Chuck Klein, the leading National League hitter, hit safely in his twenty-second consecutive game.

Rained out for two days, the Cardinals and Braves finally came together with the latter winning, 9 to 8, in 10 innings.

Southpaw Bill Walker turned in his eighth victory of the season when the Giants trounced the Pirates, 7 to 2, in the last game of the series. Walker held the Pirates to six scattered hits and drove in two with a timely single.

Triangular Regatta On Lake Carnegie

PRINCETON, N. J., June 14.—(INS.) — California, Navy and Princeton were to clash here today in the last middle-distance race on Lake Carnegie this season.

California's last appearance here, in 1921, saw the Tiger crew set the present course record for the mile and three quarters, 8:53 4-5.

Navy's much-improved eight has been coming along evenly and is ready for a good race before leaving for Poughkeepsie for the big regatta.

Minor Leagues

GAMES TODAY.

AMERICAN ASSOCIATION.
St. Paul at Columbus.
Milwaukee at Louisville.
Kansas City at Indianapolis.
Minneapolis at Toledo.

INTERNATIONAL LEAGUE.
Rochester at Newark.
Buffalo at Baltimore.
Toronto at Jersey City.
Montreal at Reading.

SOUTHERN ASSOCIATION.
Mobile at Nashville.
Memphis at Birmingham.
New Orleans at Chattanooga.
Little Rock at Atlanta.

MID-ATLANTIC LEAGUE.
Wheeling at Jeannette.
Cumberland at Scottdale.
Clarksburg at Charleroi.
Johnstown at Fairmont.

CENTRAL LEAGUE.
Springfield at Erie.
Richmond at Fort Wayne.
Dayton at Canton.

STANDING OF THE CLUBS.

AMERICAN ASSOCIATION.

	W.	L.	Pct.		W.	L.	Pct.
Louisville	31	21	.672	Indianapolis	26	24	.520
St. Paul	29	22	.569	Kan. City	24	25	.490
Columbus	28	23	.549	Minneapolis	24	25	.490
Toledo	25	25	.500	Milwaukee	18	34	.346

INTERNATIONAL LEAGUE.

	W.	L.	Pct.		W.	L.	Pct.
Baltimore	30	19	.612	Buffalo	21	28	.429
Rochester	30	24	.556	Newark	21	29	.420
Montreal	25	24	.510	Reading	21	29	.420
Toronto	25	25	.500	Jer. City	21	30	.389

SOUTHERN ASSOCIATION.

	W.	L.	Pct.		W.	L.	Pct.
Memphis	32	19	.627	Nashville	26	31	.456
N. Orleans	29	22	.569	Atlanta	25	31	.446
Birmingham	28	23	.549	Chattanooga	23	32	.418
Lit. Rock	26	29	.473	Mobile	22	37	.373

MID-ATLANTIC LEAGUE.

	W.	L.	Pct.		W.	L.	Pct.
Johnstown	34	11	.756	Clarksburg	19	31	.380
Connellsville	31	17	.646	Scottdale	18	31	.367
Fairmont	29	18	.617	Charleroi	17	33	.340
Cumb'land	28	18	.609	Wheeling	17	33	.340

CENTRAL LEAGUE.

	W.	L.	Pct.		W.	L.	Pct.
Erie	37	15	.712	Ft. Wayne	23	31	.426
Springfield	36	19	.655	Canton	19	33	.365
Richmond	31	21	.596	Dayton	14	38	.269

RESULTS YESTERDAY.

AMERICAN ASSOCIATION.

Toledo	13	Minneapolis	1
Columbus	5	St. Paul	3
Kansas City	4	Indianapolis	2

Other clubs not scheduled.

INTERNATIONAL LEAGUE.

Rochester	7	Newark	5
Toronto	7	Jersey City	3
Baltimore	5	Buffalo	3
Montreal	5	Reading	2

SOUTHERN ASSOCIATION.

Atlanta	7	Little Rock	6
Nashville	1	Mobile	0
Birmingham	5	Memphis	3
Chattanooga	7	New Orleans	3

EASTERN LEAGUE.

Providence	6	Allentown	5
Albany	1	Citadels	0
Bridgeport	2	New Haven	1
Springfield	1	Hartford	0

MID-ATLANTIC LEAGUE.

Fairmont	5	Johnstown	3
Clarksburg	3	Charleroi	2
Scottdale	13	Cumberland	6
Jeannette	7	Wheeling	6

CENTRAL LEAGUE.

Richmond	8	Erie	3
Dayton	13	Fort Wayne	8
Springfield	5	Canton	0

*Ten innings.

NEW YORK-PENN. LEAGUE.

Hazleton	5	Elmira	3
Binghamton	5	Williamsport	3
Scranton	6	Harrisburg	2
York	7	Wilkes-Barre	6

PACIFIC COAST LEAGUE.

Los Angeles	6	San Francisco	3
Portland	5	Seattle	1
Missions	9	Hollywood	5

LAD WINS SHOOT

WINDSOR, Ont., June 14.—Casmar Hoffman, 19-year-old Denver shot, won the Grand International trapshooting handicap yesterday with a score of 95.

SUN-TELEGRAPH SPORTS

GIANTS EYE STAR

SAN FRANCISCO, June 14.—The N. Y. Giants have an option until tomorrow on Harry Rosenberg, 21-year-old outfield sensation.

MOVIEREEL OF FOUL

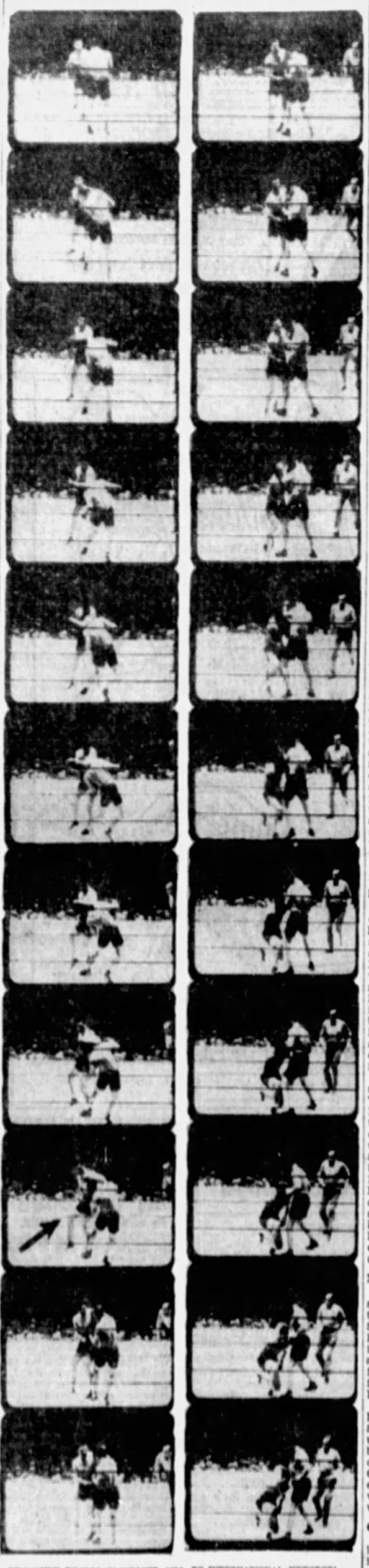

EXCLUSIVE PHOTOS COPYRIGHT, 1930, BY INTERNATIONAL NEWSREEL

SHARKEY'S LOW LEFT ENDS TITLE BID

Clips from the moviereel of the Sharkey-Schmeling fight, reprinted from yesterday's late editions of the Pittsburgh Sun-Telegraph. Arrow indicates low left going home, after which Schmeling collapsed to win the bout and the heavyweight championship of the world on a foul.

REICKS LOSE TO LIFERS

Reick-McJunkin's hopes of checking the rush toward the first half title in the C. & I. League of the Reliance Life team was crushed under the heavy attack of the Insurance bats last evening, the Lifers winning by a score of 16 to 2 and virtually clinching first half honors.

In a second C. & I. League fray, Carnegie Steel won over the Dravo nine, 5 to 3.

Pleasant Valley nosed out the J. L. Thomas nine in the City League, 5 to 3, and W. O. W. sprang a surprise by defeating the leaders, Book Shoe, 4 to 2.

Homewood won over North Bessemer, 13 to 1, in the West Penn loop; Verona defeated Edgewood, 7 to 1, in the Greater Pittsburgh circuit; Duquesne Light defeated Equitable Gas, 5 to 4, in the Philadelphia Company League and in the Major League, Iroquois won over Mt. Lebanon, 10 to 8. The Lincoln Civics defeated the Allegheny Collegians, 7 to 6, in the Central League.

The Homestead Grays defeated the Royal Giants, of Brooklyn, N. Y., 8 to 1, last evening, and will battle the same team in a double-header at Forbes Field today.

Etna Furnitures won over the Homestead Aces, 9 to 6, in an independent tidbit and Dormont downed the North Side Civics, 3 to 2, in another.

JACOBS REAL HEAVY CHAMP, KECK SAYS

(Continued from Page Thirteen.)

York's best referee, who probably would have been in there but for the Miami fiasco, last February, was spied sitting just outside the press section.

"You ought to be in there," one of the scribes said to him. "It's too bad that Miami thing ruined things for you."

"I'd like to have seen anybody do a better job under the trying conditions," Magnolia replied.

Crowley made a worse botch a few hours later. He lacked both the appearance and actions of a man cut out to handle such an important assignment, and let matters get completely out of his hands.

VACILLATING CAUSE

This writer is not so sure that the old rule of letting the referee be the main gazaboo in the ring is not the best. There were few such fiascos in the old days. Then a referee called a foul promptly when he saw one, and, when he did not see an alleged low punch, he proceeded to count over the fallen man. Had Crowley acted quickly one way or the other in the emergency, instead of running from one judge to the other and arguing with the seconds, the sad scene of Thursday night would have been averted. It is the old story that he who hesitates is lost. Vacillating on the part of any official is wrong. That's why baseball umpires make their decisions without hesitation. They may be right and they may be wrong, but the play never gets out of control. If they were to fans would be on them, even if they were right ultimaly.

A GOOFY IDEA

A movement now is on to withhold the championship from Schmeling because of the fact that he was badly beaten and won on a fluke. That is hardly fair. It had been announced in advance that this was to be a championship fight and the public paid almost three-quarters of a million dollars to sit on the coronation of a new world heavyweight champion. The thing has been messed up, but the sportsmanship they are crowing about relative to the award of the fight to Schmeling would be a hollow mockery if there were any such strings attached to it as the thought of refusing to recognize his titular status now.

FOULS PURSUE SHARKEY

Fouls long have been the bane of Sharkey's existence. Back in his early days in Boston he claimed a foul or two and the word got around that he was a "claimer." He lived this down with his flashy work up to the time he was matched with Jack Dempsey in New York three years ago. During the training period for that bout the late Leo P. Flynn, then handling Dempsey's affairs, set up a hue and cry that Sharkey would claim a foul if Dempsey hit him in the stomach.

In the seventh round, Dempsey struck Sharkey low not once but THREE times in a row in a clinch. Fully as many people sitting on that side of the ring saw this bit of deliberate fouling as saw the unintentional blow landed on Schmeling Thursday night. Yet, because of this propaganda of Flynn, Sharkey's claim was laughed down and when he dropped his hands and turned to appeal to the referee Dempsey knocked him down with a left hook to the jaw and he was counted out with his arms wrapped about his pain-wracked body.

MAKES A DIFFERENCE

Sharkey has not claimed a foul since that night, but in his last two bouts both Phil Scott and Max Schmeling have claimed fouls on him. Scott almost got away with it and Schmeling did. It seems it's all right for Sharkey's foes to claim fouls on him, but he needn't look for sympathy when he is struck low.

Can you imagine what would have happened if the unpopular Sharkey, craving the applause and understanding of the fans, had been in Schmeling's shoes and claimed a foul the other night? Can you sketch a picture of the erstwhile sailor man getting away with it? If you can you have a wonderful imagination.

GOB'S MASTERPIECE

The pity about Sharkey's defeat in this bout was that he was boxing one of his greatest battles. It was a masterpiece of execution. He had steeled himself against going wild, and yet—it wasn't to be.

GUS WILSON SPEAKS

Sitting next to me in some other writer's chair in the press section until the holder of the ticket for the seat came along was Gus Wilson, famous former trainer of Georges Carpentier and Jack Dempsey. Sharkey prepared for the Schmeling fight at Wilson's camp at Orangeburg, N. Y.

I asked Gus what he thought of the main bout as the preliminaries were under way.

"Max is not yet ready for such an important bout," he said. "I know him well. I first met him four years ago when I was touring Germany with Dempsey. Max was a raw novice at the time and worked out with Jack. You can't make a heavyweight champion in four years. And the layoff of a year hasn't helped him. He should have fought at least once or twice since his Paulino fight."

Gus had the right dope. Against Sharkey's shiftiness and clean scoring, Max was completely lost. He didn't look one-tenth as good as he did in beating Paulino, and he wasn't overly impressive that night.

VETERANS ON SCENE

Two veterans handled boxers in the early preliminaries. Old Tom O'Rourke was behind Piet Brand, the Hollander, who was stopped by Ralph Ficucuello in the opener, and Joe Jeannette, the old Negro heavyweight star, who was a great rival of Sam Langford and Sam Vey and others in his time and fought many long-distance bouts, was in the corner of Stanley Poreda, of Jersey City, who defeated Raoul Bianchi, of South America, in the second bout. Poreda is a good-looking youngster. They say he made Schmeling look bad in training camp bouts, Jeannette now is rather portly, but carries himself well.

Henry LaMar, of Washington, demonstrated that he is a fine boxer for a heavyweight in beating Matso Osa, of Spain, in eight rounds, but he lacks a punch and the crowd tired of the affair. The bout between Al Fay, of Charleroi, and George Hoffman, of New York, put on after the main bout, was the most keenly-contested battle of the night, and don't let anyone tell you that this Fay fellow isn't a fine prospect. He won handily once he got going and several times had Hoffman on the verge of a knockout.

RINGSIDE SIDELIGHTS

Benny Leonard, former lightweight champion and owner of the Pittsburgh Hockey Club, couldn't find his seat in the press section and spent a bad night.

The parade of boxers who wanted to be introduced was rather funny. First Al Singer was given a knockdown to the crowd and he received an ovation. Then came a flock of heavies. Victorio Campolo and Young Stribling both challenged the winner and Johnny Risko and Tuffy Griffiths had a tough time making the grade. They encountered difficulty getting around to one of the corners with steps leading up to the roped square and were almost too late as Joe Humphries tried to rush through the preliminaries to the big scrap.

One-eyed Connelly crashed the gate, but didn't see much of the show, being shunted farther and farther back by the police. The bouts were over before he got down to the press row, where he likes to be at these affairs.

Field Club Birthday Celebrated Today

The fifteenth anniversary of the Pittsburgh Field Club is being celebrated there today—it marks the completion of the club's fifteenth year at the Aspinwall site. A feature of the celebration today will be a special tournament in which all former presidents of the club will be honored.

Former presidents and members only will be permitted to play, trophies to be awarded for low gross and low net, at 18 holes medal under full handicap.

Moe and Joe—

JACK HIGH, in the fourth race, is the Best Bet of Moe and Joe at Aqueduct today. Their Long Shot Special is RIDE AWAY in the third race.

Moe and Joe's Best Bet yesterday, ST. HENELL, in the second race, ran third. Their Long Shot Special, SUN MISSION, in the second, ran second.

ALCOMA'S TEAM IN HEARST EVENT

THOMAS BARKOVICH HENRY RAKOSKI CADDIE-MASTER BRUNO JOE MALAY DAN ORLIC

Photo by Pittsburgh Sun-Telegraph

VENCIL NEMIC MIKE RISTWAY ALBERT DEMSHAR LOUIS KUMMER

Caddie-master James Bruno, of the Alcoma Country Club, and the first team in Western Pennsylvania to qualify for the club caddie team competition of the Pittsburgh Sun-Telegraph's William Randolph Hearst junior golf tourney to be held at Schenley Park, July 7. Barkovich was the medalist for yesterday's 18-hole preliminary test, scoring a 79.

OAKMONT ACE, LAPPAN WIN

The largest one-day tournament of the season of the Women's Golf Association of Western Pennsylvania was staged at the Pittsburgh Field Club yesterday and the popular Oakmont star, Emilie Roseburgh, Western Pennsylvania champion, came through with a splendid score of 89-8-81 to take the honors for the day.

The fact that her handicap was slightly higher enabled her to beat out the former titleholder, Annemette Hunter, of the same club, who registered a neat 89-5-84 to rank second. They were the only two players in the entire field who broke 90 on the Pittsburgh Field Club's beautiful layout. Mary Kuhn was third with 86 and Barbara Warmcastle fourth with 94-8-86.

The big invitation tournament at the Nemacolin Country Club came to a close yesterday with one of the most interesting final rounds seen on local links. The final had a splendid anti-climax when the two club-mates, Knox M. Young, Jr., and Samuel M. Parks, Jr., of Highland, battled for the right to compete for the crown. Young staging a rally to beat out his friendly enemy. In the final, however, Young found the going exceedingly rough, and lost to Kames Lappan, of the Pittsburgh Field Club, 2 and 1. Lappan eliminated Jock Graham, of South Hills, in the other semi-final match by 4 and 2.

CHAMP AT WARNER

Max Schmeling, newly crowned heavyweight champion of the world, makes his initial bow before the stage and cars of Pittsburgh today at the Warner Theater in a Vitaphone Variety short subject being shown in conjunction with the feature film "Courage." Max gives a short talk concerning his ring victory and his life in Germany and then demonstrates his prowess.

League Scoring Records for Week

NATIONAL LEAGUE

	G.	AB.	R.	H.	Pct.
Pittsburgh	4	0	0	2	10
Cincinnati	0	0	0	0	0
St. Louis	0	0	0	0	0
Chicago	0	0	0	0	0
New York	0	0	0	0	0
Boston	0	0	0	0	0
Philadelphia	0	0	0	0	0
Brooklyn	0	0	0	0	0

AMERICAN LEAGUE

	G.	AB.	R.	H.	Pct.
Philadelphia	0	0	0	0	0
New York	0	0	0	0	0
Detroit	0	0	0	0	0
Chicago	0	0	0	0	0
Washington	0	0	0	0	0
Boston	0	0	0	0	0
St. Louis	0	0	0	0	0
Cleveland	0	0	0	0	0

AMERICAN ASSOCIATION

	G.	AB.	R.	H.	Pct.
Kansas City	0	0	0	0	0
St. Paul	0	0	0	0	0
Toledo	0	0	0	0	0
Louisville	0	0	0	0	0
Indianapolis	0	0	0	0	0
Minneapolis	0	0	0	0	0
Milwaukee	0	0	0	0	0
Columbus	0	0	0	0	0

INTERNATIONAL LEAGUE

	G.	AB.	R.	H.	Pct.
Rochester	0	0	0	0	0
Baltimore	0	0	0	0	0
Buffalo	0	0	0	0	0
Montreal	0	0	0	0	0
Toronto	0	0	0	0	0
Newark	0	0	0	0	0
Reading	0	0	0	0	0
Jersey City	0	0	0	0	0

NET LEADERS FACE TESTS

(Continued from Page Thirteen.)

evenly matched, with the Heights aggregation boasting slight superiority in the lower numbers. Mt. Lebanon and Westinghouse likewise shape up with little to choose between them, though the advantage of playing at home will lie with the Mountmen.

SECTION II CARD CUT

The defection of Philadelphia Company from league competition reduces the Section II slate to four frays, only one of which brings pace-setters together. The most promising clash is the Washington Heights-Westinghouse. Seconds debate at Westinghouse.

Alpha Kappa Psi is coming along nicely and should slip Minnetonka a warm melee at Verona. Edgewood Seconds and Canonsburg seem to be about a toss-up, but College Avenue looks too strong at the top for West Penn Power.

P. T. A. authorities are seeking to fill the vacant Philadelphia Company franchise with either Wilkinsburg Tennis Club or a Mount Lebanon secondary host. Arrangements are being made for a test meeting between the applicants to decide the right to play out the Utilities schedule.

LIBRARY TEAM WINS

In an unfinished P. T. A. Inter-Club League contest, Sam Keller's Duquesne Library squad led College Avenue, 5-3, on the latter's courts. Aber, Reber, and Bullion starred for the Librarians, with Austin Famariss, southpaw ace, taking East End honors. The summary:

Singles—Bullion, Duquesne Library, defeated Pierce, College Avenue, 6-3, 6-2; Famariss, College Avenue, defeated Kellner, Duquesne Library, 6-3, 2-6, 7-5; Aber, Duquesne Library, defeated Rawlings, College Avenue, 6-4, 6-4; Reber, Duquesne Library, defeated Cassi, College Avenue, 6-4, 6-3; Famariss and Bullion, Duquesne Library, defeated Taylor, College Avenue, 6-3, 6-1; Reber, Duquesne Library, defeated Cramer, College Avenue, 6-4, 6-3. Doubles—Famariss and Kellner, College Avenue, defeated Aber and Reber, Duquesne Library, 6-3, 6-4; Aber and Reber, Duquesne Library, defeated Moore and Tiers, College Avenue, 6-3, 6-4.

Jacobs to Play For Title Today

BALTIMORE, June 14.—(AP.)—Eddie Jacobs and Stanley Almquist will battle today for the Maryland state singles tennis title, each having won his way to the finals, the latter over Eddie's brother, Billy Jacobs, on the courts of the Baltimore Country Club.

Eddie, whose home is in Baltimore but who plays under the colors of the University of Pittsburgh, had little trouble in reaching the finals, disposing of George Holloway, of Yale, 6-1 and 6-1.

Almquist had more trouble with Billy and more than once was in trouble during the match, which he won 6-3 and 6-3.

SANDLOT RESULTS.

CITY LEAGUE
Pleasant Valley ... 5—J. L. Thomas ... 3
W. O. W. ... 4—Book Shoe ... 2

WEST PENN LEAGUE
Homewood ... 13—N. Bessemer ... 1

GREATER PGH. LEAGUE
Verona ... 7—Edgewood ... 1

GRAFTON CHURCH LEAGUE
Ingram ... 7—Methodists ... 1

PENNSYLVANIA LEAGUE
Pitcairn ... 3—Duquesne ... 2

C. & I. LEAGUE
Reliance Life ... 16—Dravo ... 2
Carnegie Steel ... 5—Dravo ... 3

PHILADELPHIA CO. LEAGUE
Dog. Light ... 5—Equitable Gas ... 4

MAJOR LEAGUE
Iroquois ... 10—Mt. Lebanon ... 8

CENTRAL LEAGUE
Lincoln Civics ... 7—Allegheny C. ... 6

INDEPENDENT
Homestead Grays ... 8—Royal Giants ... 1
W. Versailles ... 24—Trafford ... 1
Ford City ... 5—N. S. Collegians ... 3
Etna Furnitures ... 9—Homestead Aces ... 6
Dormont ... 3—Civics ... 2
Dormont ... 16—Melon Park ... 1
Brodericks ... 11—Etna Mohawks ... 10

(Advertisement)

Dr. R. H. M. Mackenzie

Pittsburgh's Oldest and Longest Established

Specialist

Whose Best Reference Is the Fact That He Has Spent 38 Years of His Life in Medicine.

ON PENN AVENUE—32 Years—

When in need of the services of an EXPERT SPECIALIST, consult Dr. Mackenzie and get the benefit of his many years of experience in treating the following conditions: STOMACH and LIVER troubles, Gas and Bloating after eating, palpitation of the Heart, HEART DISEASE, BLADDER and KIDNEY conditions, with swelling of feet and legs, pain in back, frequent passing and burning irritations disturbing your night's sleep, BLOOD and SKIN disorders, ECZEMA, PSORIASIS, ASTHMA, LEG ULCERS, or any old SORES, HIGH BLOOD PRESSURE, ANEMIA, LAME, BACK, WEAK, NERVOUS and RUNDOWN conditions, causing loss of PEP, RHEUMATISM in all its forms, including enlarged and suffered joints, RUPTURE, PILES and RECTAL DISEASES, ENLARGEMENTS, SWELLINGS, or TUMOROUS GROWTHS treated without cutting or loss of time to Patient. CHARGES are reasonable, satisfactory arrangements can be made for payment. Dr. Mackenzie's office occupies second and third floors (2d room) at 532 Penn Ave., Pittsburgh, Pa. Hours: 9 A. M. to 8:30 P. M. Sundays and Holidays 9 to 2. Bring ad for free advice.

Cohn Twice Victor In W. Va. Net Play

CHARLESTON, W. Va., June 14.—(AP.)—Sammy Cohn, Beckley, 1929 state tennis champion, came through with two victories to remain in the running as the annual West Virginia closed tennis tournament moved into the tri-finals yesterday.

CADDIES MEET JUNIOR TEST AT ALCOMA

By VERN SWARTSFAGER

The weather may be so torrid that your bathing suit is more comfortable than your clothes—but, like the well-known snowball, the sphere that represents the third annual Western Pennsylvania junior amateur golf tourney for the William Randolph Hearst Trophy, to be held under the auspices of the Pittsburgh Sun-Telegraph, at the Schenley Park municipal links, on Monday, July 7, is growing larger and larger as it rolls along.

Yesterday the first of the club caddie teams to play for the beautiful plaque in the event were qualified at the Alcoma Country Club with Caddie Master Jim Bruno assisting the Golf Tournament Editor in the work.

UNIVERSAL LAD LOW

More than 125 lads tried their turn at the game, playing an 18-hole qualifying round, and it was the honor of the medalist, Thomas (better known as Tony) Barkovich, a 16-year-old caddie from Universal, Pa., to be the only one in the field to break 80—Tony getting a 79. Joe Malay, also of Universal, with his 83; Henry Rakoski, of North Bessemer, and Louis Kumer, of Universal, each with 84, were the other boys to make the grade for the club's championship team.

The other four boys who qualified for the tournament, but who will not play in the team competition, were Dan Orlic and Albert Demshar, both of Universal, who had 85s; Mike Ristway, of North Bessemer, who had 86, and Vencil Nemic, of Universal, who had 87.

George Remenso and John Demko also had 87s, but lost in a playoff for the right to play at Schenley.

Caddie-master Paul E. (Toots) Erath and Professional Jimmy O'Donnell, of the Edgewood Country Club, are working every string possible so that their boys may be qualified soon, as are Butch Kaiser at Highland, Harry Zimmerman at Wildwood, Stanley at Shannopin and others.

OPEN TO ALL

Remember—this is not solely a caddie tournament, regardless of the fact that the caddies are having their preliminary qualifying test. The event is open to all amateur golfers 19 years of age and under, who are not attending an institution of learning above preparatory school grades—which includes caddies 17 years of age and under.

Which school will be the first to present the personnel of its team for the high and preparatory school trophy? This inaugural competition of this year's tourney is expected to be a real battle—and the more schools the better. Schools of the immediate Pittsburgh district are not the only ones eligible to enter teams—schools from any section of the section known as the Tri-state district will be received with open arms.

FOUR ON TEAM

The teams are to be composed of four players each, no member more than 19 years of age—and there is no preliminary qualifying round for school teams. If your school physical director, or coach hasn't lined you up already—why not have the spunk to go ahead and organize a team among the other fellows at your school whom you know to be golfers.

It doesn't cost anyone a sou to enter this big tourney—all we ask is that you provide your own clubs and balls and appear at the starting tee on time and ready to abide by the rules of the game.

Send your entry in today!

16 TO START IN ALTOONA AUTO RACE TODAY

ARNOLD GETS POLE POSITION FOR GRIND

By JESS CARVER,
Staff Correspondent.

ALTOONA, Pa., June 14. — Philosophically resigned to whatever Fate may decree for their portion of the day's fortunes, 16 of the country's best automobile race drivers will crouch behind the wheels of their burnished steeds this afternoon and roar and thunder around the mile board track of the Altoona Speedway in the 200-mile Flag Day grind.

Over the 200-mile course, which, like all other race tracks, has felt the hand of Death before, these drivers will vie for the honor and glory that comes from sticking behind the wheel of a vibrating, roaring, whizzing racing car, powered by the best engines automotive skill has been able to devise, and mindful that the least false turn or twist, the least sickening skid, may result in a smash-up and the end of the trail.

16 TO START

The drivers flaunted superstition yesterday as they qualified for today's race. Two of them, Billy Arnold, who won the Memorial Day classic at Indianapolis, and Russ Snowberger, made the grade Thursday and did not have to risk driving on unlucky Friday the Thirteenth. The other 14 successfully got over the 100-miles-or-better qualifying speed hurdle without mishap. Chet Gardner, driving a Buckeye Special, registering the best time, 117.8 miles per hour.

Arnold, who will be well on his way to the A. A. A. championship for the year if he wins today's grind, draws the pole position, having qualified Thursday with a mark of 122.3 miles an hour. He'll line up in the front line along with Gardner, and will pilot the same Miller-Hertz Special he won with at Indianapolis. Spider Matlock will be Arnold's mechanic and Clyde Terry will be seated along side Gardner.

STAR DRIVERS ENTERED

Babe Stapp, Johnny Seymour as mechanic and Ernie Triplett, with Bert Williams, will roll into the second line. The third pair of drivers will be Wilbur Shaw and Deacon Litz; fourth will be Shorty Cantlon and Mel Keneely; fifth, Frank Farmer and Russ Snowberger; sixth Lou Moore and Jimmy Gleason; seventh Zeke Myer and Chet Miller and eighth and last, Lou Schneider and Speed Gardner.

So fast have been the qualifying times and so promising the make-up of the starting field that a new record for 200 miles is not without the range of possibility.

The local speedway was built in 1923, the year that single seat racing cars were introduced. Today's event will be the first in which cars with both driver and mechanic will compete.

A prize list totaling $18,000 has been hung up.

SPEEDY MAY WINS SIXTH

Making it her sixth win at the Brideville Kennel Club's speedway, Speedy May, Carl Johnston's ever-consistent little brindle, won the feature event of a good program last night. May, as usual, was overlooked by the talent and refunded $14.40 for each $2 contribution. Midnite Meadows set a sizzling pace from the start but could not withstand the winner's challenge in a driving stretch duel.

Another arrival from Ireland, Paunchon Diver, will make his first start in the United States tonight at the New Kensington track. He goes in the second race and like his kennel mate, Dice Box, probably will capture his initial race. These dogs raced at Belfast, Dice Box winning seven in a row and setting a track record.

The feature race is the seventh and matches Alloon, Spindle Top, Bootlegger, His Shadow, Blended, Double Chance, Demuth and Bingo Boy.

LIL STONER STARS

FORT WORTH, Tex., June 14.—Lil Stoner, sent here by Pittsburgh, pitched a no-hit, no-run game yesterday, beating San Antonio, 2 to 0.

SUN-TELEGRAPH SPORTS

SOXS, NATS TRADE

CHICAGO, June 14.—The White Sox yesterday traded Outfielder Harris to Washington for Outfielder Emile (Red) Barnes, no cash being involved.

At Altoona

Photo by International Newsreel
BILLY ARNOLD

Arnold, young winner of the International 500-mile automobile classic at Indianapolis on Memorial Day, is one of the contestants in the 200-mile speed test on the Altoona board speedway today. Thousands of Western Pennsylvania automobile racing fans will attend the contest.

15 TO START IN RICH RACE

CHICAGO, June 14.—(AP.)—Fourteen speedy 3-year-olds have been named to start in the $50,000 American Derby at Washington Park today with no outstanding favorite in the list unless it be Gallant Knight, second to Gallant Fox in the Kentucky Derby.

The field for the one and one-quarter mile race includes five invaders from the East—Snow Flake, Dark Sea, Ned O, Hornpipe and Xenofol, and two extremely doubtful starters, Flyer and General Jackson. Tannery, Gallant Knight, Michigan Boy, Plucky Play, Reveille Boy, Portmanteau and Alcibiades, all Western hopefuls, complete the field.

Gallant Knight, Bernard B. Jones' winner of the Fairmount Derby and runner-up in the Kentucky Derby, appears to be the probable choice if the track is fast, while Michigan Boy, winner of the Louisiana Derby, may receive support if the track is heavy.

The field with jockeys and probable odds:

Horse.	Jockey.	Odds.
Port Manteau, J. Parmelee.		50 to 1
*Flyer, C. Meyer		4 to 1
Hornpipe, J. H. Burke		25 to 1
Reveille Boy, W. Frenk		25 to 1
Xenefel, W. Kelsay		25 to 1
Plucky Play, E. Trivett		25 to 1
Gen. Jackson, No boy		100 to 1
Tannery, W. Garner		8 to 1
*Gallant Knight, E. Schutte		8 to 1
Ned O, J. D. Mooney		5 to 1
Dark Sea, F. Coltiletti		2 to 1
Alcibiades, P. Finnerty		8 to 1
Michigan Boy, Le Blanc		10 to 1
Snow Flake, L. Schaefer		4 to 1

*Audley Farm entry.

You will have time tomorrow to inspect a number of places if you are thinking of buying a home. First read the Sun-Telegraph Classified Ads to find where the most interesting locations are.

PRO SOCCER FOUGHT BY AMATEURS

By TOM BIRKS,
Staff Correspondent.

ATLANTIC CITY, N. J., June 14.—Two sessions with little action marked the second day of the United States Soccer Football Association's annual convention here yesterday. Many open battles started, but most of them were tabled until today.

Many new delegates arrived yesterday morning and while no changes are being contemplated among the officers, there appears to be an undercurrent of opinion going the rounds that Armstrong Patterson will not get another term as president.

The big fight as usual was against the professional element, and the die-hards with the amateur spirit certainly make things tough for the professional. Delegates from the Middle West and New York state want to cut in on all gate receipts to the extent of 2½ per cent.

VIBERG PRESENT

Adolph Viberg, representing the New York Nationals Soccer Club, and the American Soccer League, attended the conclave but was not permitted to speak on the floor. The official act of taking the outlaws back into organized soccer was postponed until today.

The Benick case came before the delegates in the afternoon session. Joe Fogarty, of Detroit, tried hard to get the national body to pay the Gallatin center forward's hospital bill, but nothing was done about it.

The first act of the day was to send a telegram to the United States soccer team sailing for South America, wishing it God speed and luck on its tour.

Gossip indicated that the Professional League lost $200,000 last year. Bethlehem Steel team has disbanded and Pittsburgh soccer fans might be interested to know that Johnny Jaap, former Pittsburgh boy, has signed with Preston North End in England and will sail soon. This is the club that wanted Buff Donnelli.

A big session faces the delegates today and some surprises may come with the election of officers. In the evening a banquet, given by the Eastern Pennsylvania Football Association and the New Jersey state body, will be the feature.

AFTER REFEREES

It is surprising the number of shots the delegates are taking at the referees' body. Peter Gilgane, the president of the whistle handlers, will not be a candidate for re-election. A move was made late in the day to get Davy Gould, of Philadelphia, to run, but Gould declined. Pat Connor, of Pittsburgh, may get the nomination. A new secretary also will be elected.

School and junior soccer devotees staged a fight. The committee spent $1,600 in a promotion stunt, but the way the money was spent on trophies and medals did not meet with the delegates' approval.

Sam Parks, of Pittsburgh, who is alternate delegate for Washington, is trying to bring the 1931 convention to Pittsburgh, and seeing that no one has put in a bid as yet, there is a chance that the Steel City will entertain the moguls of soccer next year.

Rule changes will be discussed today, and Peter Gilgane has suggested paying the chairman of the commission or council a yearly salary of $4,500, although he failed to say how the money was to be raised.

BUCS, PHILLIES CLASH TWICE

(Continued from Page Thirteen.)

took the measure of our boys. Larry French swapped punches cleverly until the fourth when Walker, himself, delivered a hit that put the Giants three runs in front. Forbes Field patrons will remember Walker as the same southpaw who nicked Larry for a four-run homer when the Giants were in Pittsburgh some time ago.

French weakened again in the seventh when the Giants rang up three more counters to salt the contest away. The game was devoid of the customary homers, yet the New York batters were able to make enough hits to reach the desired goal.

The Giants, by the way, are pounding along at a furious rate in the hope of overtaking the Cubs and Robins. They are set to open an important series with the Cubs this afternoon.

GOLF
As Champions Play It

When the ball lies on top of the sand in a trap near the green, and the slope of the bunker is not very steep, is it better to blast the ball out with an explosion shot, taking sand, or to play the ball against the slope with a straight-faced club and let it kick over onto the green?

Answered by
JOHNNY FARRELL,
La Gorce open; tied for Bahamas open; national open, 1928; Pensacola open champion, 1930.

When the ball lies on top of the sand in a trap near the green, and the slope of the bunker is not very steep, I think it is best to blast the ball out with a niblick, taking plenty of sand. It is a much sounder and easier way, especially when the green is narrow with a trap on the other side. You can stop the ball very quickly with an explosion shot while a shot hit against the bank with a straight-faced club has a lot of overspin and will sometimes run over the green, getting into trouble all over again!

Some practice will be needed to "get" the "explosion shot" correctly, but after it is learned it usually stays with a player even when his other shots are going poorly.

(Copyright, 1930, Associated Editors, Inc.)

GREYHOUND RACING

TONIGHT'S ENTRIES.
NEW KENSINGTON.

First race, 5-16 mile—Timber Wolf, Roy Wilkes, Big Enough, Beaver Ridge, Boots Gains, Actor Girl, Mammie Reed, Double Clutch, *Static.

Second race, ¼ mile—Bruce, Pipe Line, Nugget Baby, *Paunchoon Diver, Wheel Queen, Fort Riley, Nellie Burt II, Della Coffee, *Bowery Dirk.

Third race, futurity—Billy Drive On, Mr. Hoo Doo, Bona Fide, Black Fox, Driving Comet, Billy Boy, Newt Meadows, *Maids Daughter.

Fourth race, futurity—White Beet, Buck Concern, Hack Kan, Fay Girl, Bettie Norton, Allen Prize, Hasty Hawk, Boy Friend, *Richard Ferry.

Fifth race, 5-16 mile—Fly Cop, Buckfield Boy, Darktown, Dear Catholine, What a Memory, Morris B, Shona Burns, Tiny Joe, *Jardus.

Sixth race, futurity—Wednesday Lona D, Swift Arrow, Wings, Dress Parade, Miss Mackenzie, Darragh Crook, Silk Legs, Don't Chooch, *Jamestown.

Seventh race, 5-16 mile—Bingo Boy, Demuth, Blended, Double Chance, Alcibiades, Spindle Top, Bootlegger, His Shadow, *Happy Boy.

Eighth race, ½ mile—Spare Ribs, Captain Cree, Diamond Runyon, Hunter's Home, Abana Boy, Lora Captain, Andy, Captain Jamestown, *Distant Cousin.

Ninth race, futurity—Castle Laddie, Fire Chief, Clara Coal, Bryn Bell, Some Kid, Partner, Minstrel, Rainstorm, *Muddy Meadows.

Tenth race, ½ mile—Dixie Boy, Bowery Bum, Sport Announcer, Castle Chum, Chinook, Martin Meadows, Regal, Whirlwind, *Dream Pal.

*Also eligible.

BRIDGEVILLE.

First event, ¾ mile—Skid, Hog Head, Three Flowers, Silent Moments, Reliable, Three Bagger, Meadows Glory, Hidden Tips, *Sly Jack.

Second event, ½ mile—Billy O'Dear, Dursey Boy, Cloudy Rose, Gene Lewis, Jimmy Fox, Fay Teacher, Mr. Brown, Lou Wallace, *Willie's Choice.

Third event, Futurity—Peter McGlyn, Mighty Baron, Robert Bobby, Flying Tailor, Buddy Meadows, Nuggets, Jove Supreme, *Gazelle Bill.

Fourth event, ¾ mile—Courtney Flint, Dan Hogan, Roommate Rye, Glory Max, Gypsy Wave, Patterson, Bonnie Gairfield, Traffic Chief, *Jackrabbit Star.

Fifth event, Futurity—Gazelle Bill, Bonnie Castleman, Pallister, Cabestine King, White Cross, Regret, Gary Flint, Ben Boy, *Watch Out.

Sixth event, ¾ mile—Alice Hicks, Red Jack, Miss Raw, Tony's Ice, Bo Boy, Daily Joy, Midnite Hawke, Flying Comet, *Up Arrows.

Seventh event, Futurity—Jerry Ray, Dr. Donnel, Flaming Glory, Harbertown, Star Dragon, Tommy, Paddy May Fly, Free Lance, *Stoney Freeman.

Eighth event, ¾ mile—Mabel's Paddy, Dark Dove, Miss Art, Gallant Boy, Tip Top, Southern Jackie, Lightning Flash, Footage Dot, *Jabala.

Ninth event, hurdle—Hickey Moore, Dirty Face, Sweet Agnes, Midnite Flyer, Daily Boy, Boy's Own Gun, Peggy Lawrence, Gentleman's Disturber, *Middle Meadows.

*Also eligible.

LAST NIGHT'S RESULTS
NEW KENSINGTON.

First race, 5-16 mile—Heavy Traffic, $5.20, $4.00, $3.40; Billy Comet, 10.40, Shady Tree Bill, 5.40. Time—:19 1-5.

Second race, ¼ mile—Little Harry, $.80, $.00, $.00; Fort Monroe, 14.20, 7.20; Royal Fox, 3.00. Time—:29 4-5.

Third race, futurity—Midnight Sun, 11.60, 6.40, 4.60; Boxing, 4.00, 3.20; Jack Knight, 4.20. Time—:30 2-5.

Fourth race, futurity—Tarter Bingham, 10.20, 6.40, 4.00; Dave Pat, 4.40, 3.20; May Rogers, 3.40. Time—:29 3-5.

Fifth race, 5-16 mile—Hot Fingernail, 18.00, 8.20, 4.60; Fleetfoot Glen, 5.40, 4.00; Shorty Gamble, 3.60. Time—:32 4-5.

Sixth race, ¼ mile—Fleetfoot Glen, 7.40, 4.80; Jon's Worry, 4.80. Time—:30 3-5.

Seventh race, 5-16 mile—Blue Cub, 12.80, 6.60, 3.60; Love Eagle, 5.00, 4.00; Wild Winter, 4.80. Time—:32 4-5.

Eighth race, ¼ mile—Rainbow, 4.80; Scarlet Gem, 3.00, 2.20; Darling Convict, 3.00. Time—:29 2-5.

Ninth race, futurity—Kano Thought, 8.00, 3.60, 2.80; Waukesha, 4.60, 3.00; Backfield Bob, 2.80. Time—:30 1-5.

Tenth race, ½ mile—Rob Tiger, 5.00, 4.00, 3.20; Garland Flirt, 4.40, 2.80; Great Guns, 3.40. Time—:28.

BRIDGEVILLE.

First event, 5-16 mile—Freshers, 10.20, 6.40, 4.00; Pierre Lee, 9.40, 7.40; Little Jim, 5.00. Time—:30 2-5.

Second event, ¾ mile—Diamond Dick, Mr. Garnett, Billy Dot, Cheerful Chum, Fair Golden also ran. Time—:19 4-5.

Second event, 3-16 mile—Ogden, 13.20, 6.40, 3.80; Pawnee Belle, 5.20, 3.80; Dollie Lock, 4.20. Society Red, Leather Britches, Mickey Finn, Gallant Maid, Nigger Jim also ran. Time—:19 4-5.

Third event, ¼ mile—Noisy Swede, 13.40, 6.60, 4.00; Cantonian Jr., 4.60, 2.80; Grey Chief, 2.80. Good Port, Buckshot, Hiefer's Lad, Peregrine, Republican also ran. Time—:26 4-5.

Fourth event, futurity—Big Chief, 12.20, 6.20, 3.90; Flying Mabel, 6.40, 3.40; Bob Ridge, 3.20. Call Bob, Tecumseh Lad, Lady Bilts, Special Brigade, Leaping Lizard also ran. Time—:19 4-5.

Second event, 3-16 mile—Ogden, 13.20, 6.40, 3.80; Pawnee Belle, 5.20, 3.80; Dollie Lock, 4.20. Society Red, Leather Britches, Mickey Finn, Gallant Maid, Nigger Jim also ran. Time—:19 4-5.

Third event, ¼ mile—Noisy Swede, 13.40, 6.60, 4.00; Cantonian Jr., 4.60, 2.80; Grey Chief, 2.80. Good Port, Buckshot, Hiefer's Lad, Peregrine, Republican also ran. Time—:26 4-5.

Fourth event, futurity—Big Chief, 12.20, 6.20, 3.90; Flying Mabel, 6.40, 3.40; Bob Ridge, 3.20. Call Bob, Tecumseh Lad, Lady Bilts, Special Brigade, Leaping Lizard also ran. Time—:19 4-5.

Fifth event, ¼ mile—True Lad, 6.00, 3.60, 3.00; Mystic Rite, 5.00, 3.80; Desperat Countess, 4.00. Intruder, Red Racer, Dash A Way, Sparkling Boy, Water Mark also ran. Time—:26 2-5.

Sixth event, 5-16 mile—Good Dollar, 5.20, 3.40, 2.80; Radio Kid, 4.00, 3.00; Snappy Ginger, 4.00. Peggy Fay, Smutty Face, Rusty Clover, Our Rapp3ree, Watch Out. Time—:33 4-5.

Seventh event, futurity—Black Velvet, 11.40, 6.20, 3.80; Dashing Jockey, 7.00, 4.00; Slycoon, 5.20. Loyal Friend, Black Bee, French Forge, Running Fox, Red Lightning also ran. Time—:29 4-5.

Eighth event, futurity—Speedy May, 14.40, 6.80, 4.40; Midnite Meadows, 4.80, 3.00; Pisaa, 3.20. Busy Bagpot, Flying Peerless, Barrow Worms, Mercury, Gingo also ran. Time—:30.

Ninth race—County Ridge, 9.20, 5.80, 3.40; Welsh Reuben, 6.20, 4.60; Roderick Dhu, 4.40. Miss Trina, Some Toes, Buxom, Nigger, Chuck o' Luck, Banner Blue. Time—:31 2-5.

LEGION NINE BOOKING

The American Legion nine is booking games with teams in the 14-to-16-year-old class. For games call Fairfax 4377 and ask for Harry.

Get the most out of the summer. Buy a Used Car from tomorrow's Classified Ads and enjoy new worlds of pleasure.

Long's Sport Comment

(Continued from Page Thirteen)

the Browns, seven out of 11 from the Tigers, seven out of 12 from the White Sox, and six out of eight from the Red Sox.

IN ENGLAND THEY'RE still making a big fuss over Ted Phelps for his success in winning the professional sculling championship of the world from Bert Barry. Phelps is a hero wherever he goes and is being feted by admirers in every district visited in celebration of his victory. There isn't much left of professional rowing. The present enthusiasm in England recalls the days when there was a similar feeling in this country, with the Pittsburgh district as one of the centers, over the achievements of Ed Hanlan, John Teemer, Jake Gaudaur, Jim Riley, Charley Courtney, Eph Morris, George Hosmer, Plaisted, Lutter, Coulter, Hamm, Ross and other famous oarsmen. But the pro game faded, and it's a thing of the past as far as the United States is concerned. Only England and Australia are keeping it alive, and it isn't often that they can work up a title race even in those countries. Championship competition doesn't promise to be overly keen for sometime, judging from the fact that in their recent race the new champion beat Barry by the unusual margin of 35 lengths in two miles.

Ted Phelps.

WES FERRELL, young Cleveland right-hand pitcher, who won 21 games last year in his first full season as a major leaguer, yesterday became the first hurler in the big show to win 10 games in 1930. He has lost four. Ted Lyons, of the White Sox, is his closest rival, with nine victories; Bill Walker, Charley Root and Harry Seibold have won eight each.

Adolfo Luque, veteran Cuban slabman with the Dodgers, yesterday suffered his first defeat of the season after winning six games in a row. His old Cincinnati team-mates administered the trimming. The only hurlers who have pitched more than one game to a decision and remain undefeated are Mel Harder, of the Indians, and Lee Roy Mahaffey, of the A's, who have won five and four games, respectively.

(Advertisement)

HARD-SOFT LARGE-SMALL CORNS

Out to Stay Out—Roots and All.
Magic Oxygen Salts Bath Never Fails.
No More Burning, Aching Feet.

No matter how many corns you have or how painful they are—soak your feet for 15 minutes in a delightfully soothing and revitalizing Radox foot-bath for 3 or 4 nights—then lift corns and callouses right out, roots and all, and they won't come back either unless you wear shoes again which aggravate your feet.

No cutting or digging is required, because Radox liberates oxygen, which softens hard outer layers of corns, each night penetrating the pores further and further, carrying the salts right to roots of corns, which are so loosened they can be lifted out bodily.

Your feet are made strong—healthy—vigorous—hard skin on heels and toes goes also.

Mayflower Drug Stores and all good drug stores are stocked with Radox—if they aren't, insist upon them ordering it if you want to experience great foot-joy and comfort.

Remember the Songs of Long Ago?

Daily Cash Prizes and Free Theater Tickets Will Be Given to Readers of the Sun-Telegraph for the Best and Neatest Answers in This Unique Contest

OLD-TIME SONGS

Every day the Sun-Telegraph will publish a cartoon by Quin Hall which will suggest the title of an old-time favorite among the popular songs of long ago. Cartoon No. 23, at the left, should tell you almost at a glance what the answer might be. Study this cartoon and then submit your answer or answers. Try it today—costs you nothing.

Old-Time Songs Contest Picture No. 23

What is the correct title of the old-time favorite suggested by this cartoon?

Title .....

Submitted by .....

Street and No. .....

City or Town..... State.....

$25 IN CASH PRIZES EVERY DAY
And 10 Pairs of Tickets for the Warner Bros. De Luxe Theaters And 10 Pairs of Tickets for the Loew's Aldine Theater

Write the number of the cartoon on the lower left-hand corner of the envelope. Address Song Contest Editor, Postoffice Box 455, Pittsburgh, Pa.

First Prize, $10.00 in Cash; Second Prize, $5.00 in Cash; Third Prize, $3.00; Fourth Prize, $2.00
Five $1.00 Prizes, 10 Pairs of Tickets for the Warner Bros. Theaters, and 10 Pairs of Tickets for Loew's Aldine Theater.

Send in as many answers as you like—one for every member of the family if you wish. Cash prizes only. Watch for regular Contest Picture No. 24 Monday. Keep in the game. Others are sharing in these cash rewards—why not you?

WINNERS FOR NO. 18

FIRST PRIZE—$10.00
Mrs. D. E. Mizerd, South 8th St., W. S., Connellsville, Pa.
SECOND PRIZE—$5.00
Mrs. John Chambers, 1761 Laketon Ave., Wilkinsburg, Pa.
THIRD PRIZE—$3.00
F. Harry Zoronne, 117 Lafayette St., Youngstown, Ohio.
FOURTH PRIZE—$2.00
Mrs. O. J. Junker, 116 Heathmore St., Brentwood, Pa.
FIVE $1.00 PRIZES
Miss Helen C. Watters, 747 Melbourne St., Pittsburgh.
Mrs. Sara Phillips, 314 Princeton Place, E. E., Pittsburgh.
Dolores Lowry, Seminary Ave., Oakdale, Pa.
Helen Fike, 13 Braddock Ave., Uniontown, Pa.
Miss B. Fitzgerald, Box 5045, East Liberty, Pittsburgh.
THEATER TICKETS
Mrs. J. Backhofer, 417 Second St., Monessen, Pa.
Frank Balowitz, 125 Watkins Ave., Wilmerding, Pa.
Mrs. J. Butch, 2956 Brevard Ave., Mt. Oliver Sta., Pittsburgh.
Louise Hays, 935 Forest Ave., West Homestead, Pa.
Mrs. H. S. Pine, 95 Sheridan Ave., Bellevue, Pa.
Robert W. Crist, Jr., 408 Brilliant Ave., Aspinwall, Pa.
Mrs. Theresa Heck, 268 Brownsville Rd., Pittsburgh.
Mary Virginia Maloney, 2358 Highland Ave., Pittsburgh.
Miss Eleanor Opawski, 14 Richey Ave., N. S., Pittsburgh.
Martin E. Mullen, 1146 Fifth St., Beaver, Pa.
Louise Houserman, 1726 Beaver Ave., N. S., Pittsburgh.
Mrs. B. P. Marshall, 1238 Wineteron St., Pittsburgh.
Joseph Berry, 6901 Penn Ave., Pittsburgh.
Albert G. Schmitt, 120 Carrick Ave., Carrick, Pittsburgh.
Mildred Mulvaney, 1029 Warrington Ave., Pittsburgh.
Louise Nultan, 1100 Fifth St., Beaver, Pa.
Miss Marguerite Berkeley, 727 Hazelwood Ave., Pittsburgh.
Miss Clara G. Hirt, 627 Bingham St., Pittsburgh.
Mrs. C. B. Eckert, Fayette Apartments, Uniontown, Pa.
Miss Lena Koster, 1445 Greystone Dr., E. E., Pittsburgh.

WINNERS FOR NO. 19

FIRST PRIZE—$10.00
Mildred Helbling, R. F. D. No. 4, Millvale, Pa.
SECOND PRIZE—$5.00
Miss Margaret Agnew, 4716 Ellsworth St., Pittsburgh.
THIRD PRIZE—$3.00
Ruth Bates, 713 Penn Ave., Pittsburgh.
FOURTH PRIZE—$2.00
John Noak, 4907 Rosetta St., Pittsburgh.
FIVE $1.00 PRIZES
Clarence Carlson, 7044 Idlewild St., Pittsburgh.
Martin E. Mullen, 1146 Fifth St., Beaver, Pa.
Walter F. Drozik, 1029 Warrington Ave., Pittsburgh.
Mrs. Howard Steele, 64 South Gallatin Ave., Uniontown, Pa.
Alice Mae Schreck, 817 East Ohio St. (Apt. 2), Pittsburgh.
THEATER TICKETS
Mrs. Ethel L. Douglas, 22 Winlock Ave., Ingram, Crafton Sta., Pittsburgh.
Robert F. Young, 301 Mayflower St., Pittsburgh.
J. J. Schmoterer, 1114 Brookline Blvd., Pittsburgh.
Virginia Belle Duff, 8200 Frankstown Road, Pittsburgh.
E. G. Drew, 3123 Walnhell Ave., Dormont, Pa.
Leona Simon, 5803 Northumberland St., Pittsburgh.
Charles P. Harper, 36 Osborn St., Ingram, Pa.
Joanne Walton, 333 Noblestown Road, Crafton, Pa.
Mrs. A. L. Furst, 92 South Bryant Ave., Bellevue, Pa.
Mrs. A. E. Botsford, Maple Road, Aspinwall, Pa.
W. G. Robinson, 213 Devilliers St., Pittsburgh.
Mrs. George M. Little, Clearview Road, Emsworth, Pa.
Alice R. Reynolds, 504 Jefferson St., Kittanning, Pa.
Jack D. Rhule, 7210 Hermitage St., E. E., Pittsburgh.
Mrs. W. S. Brown, 505 Parker St., Verona, Pa.
Kenneth E. Rosenberg, 1312 Locust St., Pittsburgh.
Martha Garst, 216 Beverly Road, Mt. Lebanon, Pa.
M. E. Johnson, Passavant Hospital, Pittsburgh.
S. A. Herbert, 5747 Howe St., Pittsburgh.
Mary Kosarich, 58 Petosky St., N. S., Pittsburgh.

WINNERS FOR NO. 20

FIRST PRIZE—$10.00
A. G. Loyd, Jr., 5930 Elwood St., Pittsburgh.
SECOND PRIZE—$5.00
Francis Smith, 107 13th St., S. S., Pittsburgh.
THIRD PRIZE—$3.00
Edward L. Weil, 1909 Bell Ave., N. S., Pittsburgh.
FOURTH PRIZE—$2.00
Mrs. Pearl Hubbard, 203 E. Woodford Ave., Carrick, Pittsburgh.
FIVE $1.00 PRIZES
C. C. Kantz, 9 Holt St., S. S., Pittsburgh.
Mary Sands, 524 Wallace Ave., Wilkinsburg, Pa.
Fred Monta, 516 Sheridan St., E. E., Pittsburgh.
Elmer E. McCormick, 1710 Amanda Ave., Mt. Oliver P. O., Pittsburgh.
Robert Porter, 917 Irwin Ave., N. S., Pittsburgh.
THEATER TICKETS
Mrs. Wm. Dudley, 117 South Aiken Ave., East End, Pittsburgh.
Mrs. Melvin Price, 526 Air Brake Ave., Wilmerding, Pa.
Mrs. S. Marshall, 532 Avery St., N. S., Pittsburgh.
Jessie Mason, 1827 Carnegie Bldg., Pittsburgh.
Richard Van Rye, 7809 Stanton Ave., Swissvale, Pa.
Alice Johnston, 139 E. 10th Ave., Homestead, Pa.
Mrs. F. C. Millard, 2135 West Carson St., Pittsburgh.
Mrs. Agnes Stewart, 1575 Wesley St., Wilkinsburg, Pa.
Mary B. Nester, 407 Baxter St., Sharpsburg, Pa.
Mrs. M. Homes, 221 Fifth Ave., Parnassus, Pa.
Wm. Rodgers Goulding, 85 Sheridan Ave., Bellevue, Pa.
Jane M. Peterson, 435 Sixth Ave., Room 208, Pittsburgh.
Thomas Wm. Johnson, 2404 Cronemeyer Ave., McKeesport, Pa.
B. W. Dugan, 5405 Kent St., Pittsburgh.
Mrs. Leona Anderson, 515 Kirkpatrick St., Pittsburgh.
Charlotte R. Jones, 7800 Stanton Ave., E. E., Pittsburgh.
G. E. Doyle, 2434 Edwards Way, Pittsburgh.
J. J. Donnelly, 1027 Mercer St., Pittsburgh.
Albert A. Hilbebrecht, 721 Frick Bldg., Pittsburgh.
Walter Houser, P. O. Box 193, East Brady, Pa.

Follow These Simple Suggestions and Rules:

Answers to "Old-Time Song Picture" No. 23 must be addressed to the Song Editor, Postoffice Box 455, Pittsburgh, Pa., and be in the mail before midnight tomorrow. Names of winners will be printed in the Sun-Telegraph within one week after the publication of each of the old-time song cartoons and awards will be mailed to the winners the day announcement is made in the Sun-Telegraph.

In case of ties a duplicate award will be paid to the contestants so tied. Contestants may see the daily cartoon without buying a newspaper at any office of the Sun-Telegraph or at the public libraries where the Sun-Telegraph is on file. The awards of the judges in this contest will be final.

Start Today! Watch These Old-Time Song Cartoons
IN THE DAILY
SUN-TELEGRAPH
An Interesting Pastime Offering Attractive Rewards

OBITUARY

Mackintosh Funeral

Funeral services will be held Monday afternoon for Mrs. Mary F. Mackintosh, 43, who died yesterday in her home at 36 Grape street. She was the wife of Lon Mackintosh. Services Monday will be in the Schaub Funeral Home, Brownsville road, Mt. Oliver, and burial will be in the South Side Cemetery. Mrs. Mackintosh was born in Coal Center, Pa., and had resided in the Knoxville district 24 years. She was a charter member of South Hills Chapter, No. 302, Order of Eastern Star, and of Ladies' Oriental Shrine, Allah Court. Besides her husband, she leaves four brothers, Charles, Calvin and Daniel Buxendale, of Pittsburgh, and Frank Buxendale, of St. Petersburg, Fla.

Conner Funeral

Funeral services for Matthew W. Conner, 41, Morals Court attache, who died Wednesday in the United States Naval Hospital, League Island, Philadelphia, will be held Tuesday morning in his home. Following mass in St. Mary's Catholic Church, burial will be in St. Mary's Cemetery. He will be given a military funeral. Conner was a member of the city police force 11 years and for the last five years had been attached to Morals Court as turnkey. He went to Philadelphia several weeks ago for treatment at the government hospital. He had been gassed while fighting in France. Conner is survived by his wife, three children and his parents.

Mrs. Mary A. Lees

Mrs. Mary A. Lees, 80, wife of Ambrose Lees, died at the home of a daughter, Mrs. O. M. Mullen, of 452 Eighth avenue, West Homestead, yesterday. She was born in Elizabeth and had resided in the Homestead district 43 years. Mrs. Lees was a member of the First Baptist Church of Homestead. Besides her husband and Mrs. Mullen, she leaves another daughter, Mrs. Henry Knauber, of West Homestead; three sons, John W. and William S. Lees, of Long Branch, Cal., and Samuel S. Lees, of Ambridge; 16 grandchildren and 10 great-grandchildren.

Bertsche Funeral

Funeral services for Andrew J. Bertsche, 64, who died yesterday, will be held at the home of his sister, Mrs. Howard S. Ritchart, of 1905 Capital avenue, at 2:30 p. m. Monday. He was the son of the late Leopold and Mary Bertsche.

Real Estate

The Sixth United Presbyterian Church has filed plans with the Bureau of Building Inspection for alterations to the church building at North Highland and Harvard street to cost $50,000.

A brick commercial garage at 4319 Penn avenue, Ninth Ward, has been conveyed from Leo Ferber to Benjamin Thorpe. The lot is 60x100 feet.

A frame dwelling at the southwest corner of Bangor and Prospect streets, Nineteenth Ward, lot 72x95 feet, has been sold by David Teitelbaum to Homer S. Wakefield.

A tract with frontage on the Perry highway and Lowries Run road, Ross Township, has been sold by Joseph Cunningham to Thomas M. Carmody.

A property in the Kittanning road, O'Hara Township, lot 45x154 feet, has been sold by A. W. Ferber to Frank Herbig.

In East Brookline, Edward J. Dettling, et al, sold to Earl F. Reynolds 30x110 feet with a house in Beverly place.

In Ingram, Mathilda M. Geinser sold to William H. Fox 34x100 feet with a six-room brick house at 49 Malmgate avenue.

A frame house at 5230 Broad street, Garfield district, has been conveyed from William Cadwallader to John McClintock for $7,000. The lot is 20x65 feet.

A house in Waterman avenue, Carrick, lot 35x96 feet, has been sold by Bertram J. Steggert to Jacob Pahler for $5,000.

On the North Side W. B. Dawson and Company sold for Albert Wittmer, Jr., of Princeton, N. J., to N. DeMar 25x100 feet, vacant in Shadeland avenue for $650.

Building permit applications included:

Eleventh Ward, J. B. Messer, brick and tile dwelling, 1241 Cordova road, $6,500.

Twenty-sixth Ward — A. P. Nichols, brick dwelling and garage, 121 McIntyre avenue, $7,500. E. J. Fritz, brick dwelling, 49 De-Poe street, $6,500.

Marriage Licenses

Ralph J. Ruppert	Pittsburgh
Ruth V. Fetch	Pittsburgh
Fred W. Gast	West View
Margaret W. Meier	Etna
Walter J. Poles	Pittsburgh
Anna Szymanska	Pittsburgh
Mary Bernbaum	Forest Park, D.
Florence Klein	Pittsburgh
John R. LeVan	Pittsburgh
Marie R. DeVal	Pittsburgh
William J. Donald	Belmont
Margaret McClain	Pittsburgh
Anthony Tammaro	Pittsburgh
Gertrude Frost	Pittsburgh
Clements Orr	Elwood City
Thelma Allison	Elwood City
Samuel H. Reiser	Pittsburgh
Rose Magone	Pittsburgh
Jacob Yoelzer	McKeesport
Sadye Pollin	Pittsburgh
Louis Rice	Canonsburg
Mary Peterson	Pittsburgh
Donald A. Truitt	Pittsburgh
Blanche Fish	Pittsburgh
James J. Cook	Pittsburgh
Jessie E. Kovacs	Pittsburgh
James M. King	Pittsburgh
Lillian M. Robin	Wilkinsburg
Raymond J. Patterson	Pittsburgh
Betty C. Seibert	Pittsburgh
Delbert McArthur	Pittsburgh
Eva Lee	Pittsburgh
Ludwick B. Wisch	Pittsburgh
Brynie Flaricka	Pittsburgh
Lester F. Savage	Ind.
Helen May Dougherty	Terra Cotta
Robert B. Robertson	Homer City
Helen L. Landau	Homer City
Harold E. Sinclair	Pittsburgh
Irene B. Smiley	Pittsburgh
Alex J. Rapuzzi	Monessen
Gladys L. Rapuzzi	Duquesne

Death Notices 1

BAIRD—At St. Barnabas Home, on Friday, June 13, 1930, at 2 a. m. JAMES M., beloved husband of the late Margaret Wood Baird, and father of Miss Ethel Todgers. Funeral from the residence of his brother-in-law, William Smith, 1611 Mexico avenue, N. S., on Monday, June 16, at 2:30 p. m. Friends are invited.

BERTSCHE—Suddenly, on Friday, June 13, 1930, at 2 p. m. ANDREW J. BERTSCHE, son of the late Leopold and Mary Fox Bertsche, in his 64th year. Funeral services at the residence of his sister, Mrs. Howard S. Ritchart, 1905 Capital avenue, on Monday, June 16, at 2:30 p. m. Friends invited.

BROGAN—On Thursday, June 12, 1930, at 12 p. m., Mrs. MARY BROGAN (nee Mc-Murray), aged 70 years, beloved wife of Hugh Brogan and dear mother of John, Mary, Margaret, Agnes and Elizabeth Brogan, at her residence, 1 Fifth avenue, Aspinwall, Pa. Funeral Monday, June 16, at 8:30 a. m. thence from St. Antholy's Church, Assinwa. Friends invited.

DAVOREN—At West Penn Hospital, on Thursday, June 12, 1930, at 7 p. m., MARTIN DAVOREN, husband of Julia O'Mal-ley, in the 70th year of his age. Funeral from the family home, 5218 Columbo street, on Monday, June 16, at 8:30 a. m., thence to High mass of requiem at St. Lawrence's Church at 9 o'clock. Friends invited.

DESANO—On Thursday, June 12, 1930, at 4:15 a. m., FALEH DESANO, beloved husband of Maria Desano, of 122 Mulberry way. Survived by four daughters, four sons, a brother, Frank Desano, of Tarentum, and a sister, Mrs. Rocco Bruno, of Italy. Funeral from the family residence, Saturday, June 14, at 8 a. m. Requiem mass at St. Patrick's Church. Friends invited.

EISEMAN—On Thursday, June 12, 1930, at 12:30 a. m., ISADORE EISEMAN, in his 61st year, beloved husband of Marie Eiseman, dear son of, and father of Irwin Eiseman. Funeral services at Frank W. Simons' funeral home, 5 Ferris villa avenue, North Side, on Sunday, June 15, at 2:30 p. m. Interment Rodef Shalom Cemetery.

ELLIS—On Friday, morning, June 13, 1930, at 3:30 o'clock, WILLIAM A. ELLIS, husband of Emma J. Thurlwell Ellis. Funeral services at his late home, Mars Pa., on Sunday evening, June 15, at 8:45 o'clock. Friends are invited. Interment Monday morning.

HARRINGTON—On Thursday, June 12, 1930, at 11 p. m., JOHN HARRINGTON, son of the late Thomas and Elizabeth O'Brien Harrington, and brother of his sister, Mrs. Henry Wilson, 1505 Methyl street, Evalyton. Remains will be at his home, 121 2nd ave., Butler, Saturday afternoon. Requiem high mass at St. Paul's Catholic Church, Butler, Pa., Monday, March 16, at 9 a. m. Friends are invited. Butler, Pa., papers please copy.

LAUMAN—On Saturday morning, June 14, 1930, at 3 o'clock, JOHN H. LAUMAN, in his 82d year, husband of Anna M. Lauman. Funeral services at family residence, 2248 St. Luke square, North Side, on Sunday evening, June 15, at 8:30 o'clock. Interment private Monday morning. Friends may call Sunday.

MILLER—On Thursday, June 12, 1930, at 8:30 p. m., WILHELMINA MILLER, grandmother of Mrs. Marie Hoffman, in her 91st year, at the residence of her daughter, 1216 Locust street, North Side. Remains at Acker's chapel, East North avenue at Sandusky street, North Side. Services on Monday, at 1 p. m. Friends invited. Interment private.

McDONALD—On Friday, June 13, 1930, at 5:55 p. m., LORETTA M., widow of Joseph P. McDonald and mother of Joseph S. Jr. Funeral from her late home, 56 North Sprague avenue, Bellevue, Monday, at 8:30 a. m. High mass of requiem at the Church of Assumption at 9 a. m. Members of C. O. F. A. and friends invited.

McBRIRIN—Suddenly, on June 6, 1930 at Falls River, Mass., EDWARD McBRIRIN, son of Hugh and Mary McBririn, and the late Thomas McBririn. Funeral from the family home, 4228 Bruce street, on Sunday, June 15, at 2:30 p. m., services at Mt. Zion Lutheran Church, South Eva-the street, at 3 p. m. Interment Mt. Lebanon Cemetery. (Saratoga, Cal., and San Antonio, Tex., papers please copy.)

McNEIRNEY—On Friday, June 13, 1930, at 12:15 a. m., URBAN T., son of Catherine and the late Squire Bernard McNeirney. Funeral from the family residence, 530 South Lang avenue on Monday, meeting at St. Victor's Requiem mass at St. Bede's Church at 9 o'clock. Friends invited.

VOLK—On Wednesday, June 11, 1930, at 6:40 p. m., GEORGE J. VOLK, son of the late Matthew and Martha Volk. Funeral from the home of his brother, Fred J. Volk, 502 Junction avenue, Carnegie, Pa., on Monday, June 16, at 8:30 a. m., thence to St. Mark's Church, Carnegie, Pa., at 9 o'clock. Friends are invited. Interment in Mt. Olivet Cemetery.

Funeral Directors 1-D

FOR guaranteed saving of from 30% to 40% on all Funerals call
GRIMM & BLAIR,
4113 Main St. Fisk 1892.

FUNERAL FLOWERS

Order by
PHONE 3726 and 3727 ATLANTIC
AT ANY PRICE DESIRED
McClements
535 WOOD STREET

Lost and Found 2

LOST AND FOUND SERVICE BUREAU
If you have lost something and you do not see it advertised below call Miss Price at Grant 5400. Miss Price has a list of all lost articles advertised in the Sun-Telegraph during the past 60 days. If you have not something of value let Miss Price assist you in finding it. She will advertise it in the largest number of newspaper readers in Pittsburgh and will run it for 60 days in the Service Bureau.
CALL GRANT 5400.

BRACELET, diamond set in platinum, lost early part of week. Liberal reward. Montrose 4456.

GLASSES, white gold rims, last Sun., vic. Wilkinsburg ave. Howard 80 7833.

PLATINUM wrist watch with square cut diamonds, name inscribed on back. Very liberal reward. Hazel 4851.

VALLEY Black leather with $50 lost in Penna. Station. Reward. Cedar 2521.

$25 REWARD will be paid for return in good condition of a diamond and sapphire watch lost June 11, 1930. Communicate with C. F. Ferrier Co. Court 1238.

FOUND ON THE STREET CARS
WEDNESDAY, JUNE 11.
Branch, route 44
Perry, route 74
Federal, route 71
Oakland, route 61
Perry, route 27
THURSDAY, JUNE 12.
Carnegie, Bridge, route 88
Perry
Perry, route 27
Perry, route 61
Beaver, route 61
Glassport
Perry
Brady's Bend, route 16
Perry
Identification certificate, route 28
Branch, route 47
Perry
Identifying numbering these articles must be had by calling Pittsburgh Railways Co. Lost Department, Grant 7400, 8AM for reference 118

Male Help Wanted 4

EXPERIENCED SALESMEN
Good wages for subscription work; must be neat appearing and convincing talker. Apply Circulation Department, Sun-Telegraph, 612 Grant st., second floor, on Monday, June 16, 9:30 a. m. to 11 a. m.

LEARN RADIO
EARN $30 TO $75 WEEKLY
No experience necessary. Short, practical training in our shops. Day and evening instruction. Easy payments. Write, phone or call
RADIO CORP OF PENNA
321 Fourth Ave. Court 1496

MEN
We will personally train 2 men to take over regular city route; calling on established trade; no experience or capital required. Married man preferred. If not employed, do not apply. 531 Bessemer Bldg. Monday afternoon, 2 to 5.

RIVETERS
Ring 1 or 2 gangs shipyard experience; long time job.
No Labor Trouble.
Write for transportation arrangements.
SUN SHIPBUILDING AND DRY DOCK CO.,
CHESTER, PENNA.

SURVEYOR. Temporary, employment May become permanent. Write S 118, Sun-Telegraph.

CHEMICAL Positions Associated employment Exc., 1702 1 1st Nat. Bk. Bldg.

Male Help Wanted 4

To select classified advertising. Intelligent young men with real sales ability.

Permanent position on select territories will be given those who qualify.

This type of advertising work affords excellent opportunity for advancement and high earnings.

Write giving full particulars about yourself, D 296, Sun-Telegraph.

TRADE SCHOOL
Ambitious men wanted; earn $60 to $100 per week; automobile mechanics, auto model, electricity, brickla'ing, aircraft and electric welding, aviation, radio, refrigeration, also other trades; day and individual classes every day and Tuesday and Thursday evenings; catalog free; visitors welcome.
Pgh. Auto & Trade School,
405 Penn Ave., Dept. T, Pittsburgh, Pa.

YOUNG ENGINEERS WANTED.
Business Service Co., 802 Park Bldg.

Male Help Special 5

YOU CAN EARN GOOD MONEY IN SPARE time at home making display cards. No canvassing or soliciting. We instruct you and supply you with work. Write today for free booklet. The Menhenitt Company, Ltd., 129 Dominion Building, Toronto.

Female Help Wanted 6

3 ATTRACTIVE girls, 21-23, travel throughout state. Apply between 9 and 5 p. m. in person, Mrs. A. C. McAllister, Rm. 426, Hotel Beatty and Beaux Blvd.

GIRL (Negro), 16-20, for general house work. References. 5351 Penn ave.

HOUSEKEEPER, to stay nights, reference. Hazel 1138.

LADIES
Small salary while learning beauty culture. Griffith Beauty School, 1st floor, second floor Empire Bldg., Pittsburgh, Pa.

Female Help Special 7

YOU CAN EARN GOOD MONEY IN SPARE time at home making display cards. No canvassing or soliciting. We instruct you and supply you with work. Write today for free booklet. The Menhenitt Company, Ltd., 64 Dominion Bldg., Toronto.

Male & Female 8

NOSSOKOFF'S Beauty School, both 1 and $25 comp. course, 432 4th av. CO. 9210.

Situations Wtd., Male 10

ACCOUNTANT and Accountant desires connection with small business enterprise not employing regular accounting help. Write B 178, Sun Telegraph.

BOOKKEEPER desires steady position. Call Homestead 2206.

CARPENTER repairs alterations and additions, reasonable by contract, estimate free. Lehigh 2869 E.

CHAUFFEUR, city, desires position, present employer leaving city; ref. Montrose 3624.

COOK or chambermaid work wanted, colored man and wife, can travel. Fisk 1235.

EXPERIENCED counted cook or butler, references Montrose 0185.

JANITOR, housemaid or porter, colored, city reference. Mayflower 1320.

JOB wanted as elevator operator. Call Fisk 2751-J. Ask for John.

TWO Ohio University students must earn expenses selling products. Montrose 8511.

WALL WASHING 50c HOUR.
Paper cleaning, $2.50 room, good, fast workers. Atlantic 5004. Nelson's.

WANTED work by experienced cement finisher or fine grade foreman. Cedar 9758.

WANTED, Position as silk spotter. Write C 296, Sun Telegraph.

Situations Wtd., Female 11

COLORED man & wife, Exp. Pri. family, city or country. 1 yrs 1 place. Hi 4762-J.

COLORED girl wants general housework. Reference. Grant 1774.

COL. girl wants general housework, good reference. Grant 2016.

COOK, plain. Colored or white, cleaner, good references. Schenley 6100.

ELDERLY woman wants housework, good plain cook, city or country. Write F 179, Sun Telegraph.

FAMILY WASHING TO TAKE HOME & IRONING RUGS. Fisk 2809.

GENERAL housework or day work, no cooking, references. Mayflower 0824.

HOUSEWORK in bachelor apt. or small private family, plain cook, go home nights, married girl. Grant 1206 J.

LAUNDRY or cleaning by day, exp. col. lady. Grant 4911 R.

MENDING of all kinds done reasonable. Mrs. Williams. Grant 0958.

NEAT and girl desires work as waitress or day work. Grant 1082-J between 9 a. m. and 2 p. m.

NEAT experienced colored girl wants gen. eral housework. Grant 4326 W.

YOUNG colored lady wishes day work. Mayflower 2065.

Sale, Business Opportun., 12

FINE downtown restaurant, actually doing $100 daily, 100% location, very attractive and large, must be account of health, will stand rigid investigation; a dividend buy at $6,750; no agents. George Miller Co., 112 Federal st., N. S., Pittsburgh.

RESTAURANT—Good location, sell or rent reasonable. 1440 Brownsville ave. Glenwood.

WILL SELL bowling alleys in operating Country dining & good business; good transition; only 8 miles from Conneaut Lake Park; doing a good business; there other plant in city; good reason for selling the business; will sell responsible party taking at value and allow good discount; possession first starting N. 2151 Sun Telegraph.

WILL sacrifice well equipped Bronze Foundry and Machine shop; equipment very good. Write X 245 Sun Telegraph.

Wanted, Business 11

WINDOW Shades cleaned, dyed
Crystal Process Starting 1903
WINDOW SHADES
Located the new Acme process MU 0191

School & Instructions 16

Increase Your Income
Learn Beauty Culture. Ask for free booklet.
MAISON FREDERIC,
421 Fifth Ave. Atlantic 0808

Learn Beauty Culture
at the Registered School of Style Fashion
Griffith Beauty School,
Atlantic 0082. Empire Bldg. 22nd floor.

GRACE MARTIN'S SCHOOL
Secretarial for Adults
18th Floor Keenan Bldg. Atlantic 8200

TURNER lady uniform school. Spring outfit made free to pupils; 21 Highland ave.

Paul's Beauty Academy, Enter now
121 Wood Highland 0082

KELLER DRESSMAKING SCHOOL
WALNUT ST. E. E. HILAND 0082

MENTION THE SUN-TELEGRAPH WHEN ANSWERING ADVERTISEMENTS.

Transfer & Storage 19

Associated Moving Lines.
Local load from Buffalo was empty week of June 2nd. Interstate carrier. Hiland 1073.

HASLEY BROS. Local and long distance moving. 251 Federal st., N. S. PA 8154, night CY 8378.

WHEN moving or storing, call SHANA-HEN TRANSFER & STORAGE CO., 5460 Penn ave. Hazelwood 1800.

Landscape Gardeners 22

FRANK C. HONFOR—Lawns reclayed and renovated, potted monthly plants, prompt service. 850 Wayne ave. Sharpsburg LI 0743.

Beauty Parlors 23

MARY MAGDALENE'S BEAUTY SHOPPE, at 5209 Murray ave., Squirrel Hill, Pa., announces a permanent wave special, Apr. 1st and Frigidaire at its top for $5 (all $10). Call Hazelwood 0564.

BEAUTY CULTURE, 10 free lessons given $5.00. Roberta Beauty School, 309 Arcade, Penn Bldg. 339 6th ave. GR. 6741.

MARVEL permanent wave, $5. Marcelle Beauty Salon, 212 Oliver ave. AT 5401.

MENTION THE SUN-TELEGRAPH WHEN ANSWERING ADVERTISEMENTS.

Personals 18

Your Skin Can Be Free From Pimples and Disease
DO IT with OINTMENT
The wonder ointment for Acne, Pimples, Red Nose, Oily Skin, Large Pores, Eczema, Psoriasis, etc. Call in person if possible or when sending for it state particulars. It costs only $2 and is positively guaranteed. Treats skin and chronic disorders and remove Moles, Birthmarks, Superfluous Hair and disfigurements of every nature. 20 yrs. experience. Send for booklet.
Dr. F. C. Gehrs, SKIN SPECIALIST.
402 NIXON THEATER BUILDING
10 to 5 daily. Mon. & Thurs. eve. till 8. Phone Atlantic 1104 (Licensed).

MEN If you have any Kidney, Bladder, Blood, or any chronic or special urinary disorder, call today for a free thorough examination. One treatment will convince you of my superiority over other specialists. My fees including medicines, serums, intravenous injections are reasonable. 33 years experience in treating diseases of men. Dr. Kolar, 946 Liberty avenue.

MEN! When in need of a specialist for diseases of a special nature do not forget the fact that old Doctor MacKenzie is still at 638 Penn ave., this being his 32nd year on Penn ave. Bring ad with you for FREE advice and SMALL FEE. HOURS 9 a. m. to 8:30 p. m. Sundays and holidays, 9 to 2 p. m.

LONELY HEARTS, join our club, the world's greatest social extension bureau; we have a companion or sweetheart for you; correspondence everywhere, many worth $5,000 to $50,000; photo descriptions and introduction free; send no money; stand. Corr. Club, Grayslake, Ill.

MADAME CROWLEY, spiritual meetings Sundays, Tuesdays, Thursdays, 7:30-10:30 p. m. 4316 Penn ave., second floor side entrance. Fisk 0834.

Unwanted Hair
Warts and moles removed permanently. 2105 Jenkins Arcade.

MIAMI, FLA.
Attorney going to Florida for 30 days will transact any business there for northern parties. Court 1373.

MR. KRIO KRISTOV, My son, mother is sick in Mansfield, O., and she needs you. Hurry. 224 N. Diamond st., Mansfield, O. Pat. Chris. Kristov.

WALKER'S invalid home, Chenwick, Pa., boards and cares for aged, white or colored. Special care, Springdale 286.

MIAMI, Fla.—Driving new sedan South about Dec. 25. Will take a passenger. Court 1373.

AMER. Watches clean, repr. $2.50, Swiss, $2.50 & $3. Guar. Jobs. 402 Keenan bldg.

PROCTOR'S Doll Hospital have the dolls repaired for vacation time. 616 5th ave.

BELFOUR SANITARIUM—Massages, baths, elec. treatments. 45 Marion st. GR. 0659.

FITS. Epileptic Convulsions successfully treat; consult free. P. O. Box 1760, Pgh.

BATHS sun ray, vibratory for nourish, nervousness, soreness. Montrose 0985.

PRIVATE spiritual readings, 9 to 9. La Verne 1919 Bedford ave. Grant 6345.

STAMP collections bought and sold. Atlantic 2459. M. G. Hanna, 432 Wood st.

C. VIRGINIA GRAFTON—Scalp treatment, facial massage. 513 Union ave., N. S.

MEN—Rent your formal attire from us. Whittington Dress Suit Co. AT 9180.

DENS DOCTORED while you wait. 309 Market st. 342 Liberty ave.

FOR SALE—Highland Country Club membership. Linden 2257.

CLASSIFIED ADS ARE AMONG THE GREATEST MONEY-SAVERS KNOWN.

Dentistry 18-A

$15 PLATES and sewer silk for painless extraction. Dr. Sinerai, 109 Diamond st.

Liquor-Drug Treatment 18-B

WHY LET THIS CURSE wreck your home and life? For information and literature write or phone
SHADELAND SANITARIUM, FORMERLY KEELEY INSTITUTE
265 Shadeland Ave. Hiland 0582.

FOR RENT Furnished Rooms 30

A BEAUTIFUL room downtown, $5 week; apartment, $15. 600 Penn ave.

ATLANTIC AVE., S. 231—Cheerful room for 1 or 2, reasonable. Montrose 7308.

BEACON ST., 56, Hill—Cheerful room, next to bath, pri. h., or care bus. HA 0916-J.

BUENA VISTA, 1214, N. S.—Cheerful bedliving room, near park. FA. 3003.

CHARLES ST., N. S.—Sleeping rm., board optional. Fairfax 2215.

DORMONT—Cozy front rm., refined gent, $5 wk., garage, ½ blk. off car. LE 6137.

DORMONT, 1310 Tennessee—1 single and 1 large cheerful room. Lehigh 4261-R.

FEDERAL ST., N. S.—Sleeping room with use of kitchen conveniences. FA. 0665.

HOME 6123. Well furnished second floor room, modern, good car service.

IDEAL ROOM, Federal St., near North Ave., most reasonable. Fairfax 0620.

MARGARETTA ST., 3014—Second house from Highland. Fairfax. HI 3016-M.

MT. OLIVER, Cheerful front room for 1 or 2, near car to Lafayette 1120-W.

MORE PL., 230, Fifth—room, 2d floor, front, business man only. MA 0633.

NICELY furnished room, private family, Mayflower 0220.

S. NEGLEY, 733, Exceptionally high class room. Montrose 7622.

OAKLAND, McKee Pl., 34 wk., gentle o. private home, near bath. MA 7616.

S. NEGLEY, 630—2 sunroom, private, suitable for 2, Bruce Mac. MA 1150.

SQ. HILL, or Murrayhill, room next to bath, gas, home. Hiland 7474-R.

SQ. HILL—Cheerful room, private family, with garage. Hiland 1761.

Unfurnished Rooms 31

BELLEVUE AVE., 15, West View, 4 rms., all conveniences. WE. 1260-J.

BRENTWOOD, new home, 3 beautiful rooms, hardwood floors, use of tub, bath, laundry, gas and heat. Lo. 1527.

BRENTWOOD, 3 unfurnished rooms, modern bath, garage optional. Carrick 1779-M.

DORMONT, Two unfurnished rooms, $25.50 per month, includes light and heat. Lehigh 1180-J.

ELMHURST ST., 3264, N. S., 2 rms., light, heat & water included, $4. 2744-J.

METHYL ST., 1424, 4 rooms, bath, heat, new paper, paint. Lehigh 1561-M.

MORAVIAN ST., N. S.—3 rms., bath, off park, inquire 420 (upstairs) st. FA. 8182.

N. NEGLEY AVE., E. E.—4 rms., private bath, A-1 cond., $18. MO. 1514.

SHEFFIELD ST., 1307, 5 rms., large yard, semi-enclosed basement. Cedar 4076-W.

SEGREGATION 2 connecting rooms to front, convenient, $20. Federal 2350-F.

SQ. HILL, modern 3 rms., 2nd fl., adults. Hazel 6459-J.

TWO very nice rooms, Stone Blvd., Perrysville ave., Oakland.

W. VIEW, 75 Park ave., 2 rooms, light, gas, use laundry, bath, $25. YE. 0085.

Housekeeping Rooms 32

AVALON—New bungalow, near station, 2 rooms, garage, cot, trees. Linden 1108.

BELLEFIELD, 3307—3 cheerful rooms, private porch, bath, Mayflower 0647.

BUENA VISTA, 1 well furnished housekeeping rooms, all conv. Lehigh 2820-J.

BRIGHTON, 3 lovely rooms, newly decorated, $25. Cherokee 0808.

CRAFTON HOTS, New home, 2 or 3 rooms, private porch, bath, Walnut 0150-R.

EAST END—Beautiful airy room, use of kitchen, laundry, free parking, 37 wk. Montrose 5108.

Wanted, Boarders 33

MT. LEBANON, Nice room, board, 2nd floor, 1 or 2 gents or couple. LE 7207-J.

N. S., Marshall Ave., Room and board for gentleman. Fairfax 0866.

Summer Boarders 33-A

CHILDREN boarded for summer. Bus bath, city and swimming. Mother's care. L. H. Shipton, Valencia, Pa. Ma. rs 23 R-13.

Apartments 35

OPERATION 5 rms., 1st fl., 4 rms., 2nd floor, separate entrance, front and rear porches, all modern. Federal 3334-R.

Apartments, East End 36

REDUCED RENT.
1105 Braddock and Hutchinson. June rent free. Up-to-date 4 rooms apt., tile bath and shower, steam heat, free, refrigerator, Murphy bed, laundry tubs, janitor. Hazel 4014 or Atlantic 6500.

SQ. HILL, Newly finished efficiency apts. for 1 or more adults, private baths, hard wood floors. Hazel 0908-R or 5170.

Situations Wtd., Male 10

AUDITOR and Accountant desires connection with small business enterprise not employing regular accounting help. Write B 178, Sun Telegraph.

BOOKKEEPER desires steady position. Call Homestead 2206.

CARPENTER repairs alterations and additions, reasonable by contract, estimate free. Lehigh 2869 E.

CHAUFFEUR, city, desires position, present employer leaving city; ref. Montrose 3624.

COOK or chambermaid work wanted, colored man and wife, can travel. Fisk 1235.

EXPERIENCED counted cook or butler, references Montrose 0185.

JANITOR, housemaid or porter, colored, city reference. Mayflower 1320.

JOB wanted as elevator operator. Call Fisk 2751-J. Ask for John.

TWO Ohio University students must earn expenses selling products. Montrose 8511.

WALL WASHING 50c HOUR.
Paper cleaning, $2.50 room, good, fast workers. Atlantic 5004. Nelson's.

WANTED work by experienced cement finisher or fine grade foreman. Cedar 9758.

WANTED, Position as silk spotter. Write C 296, Sun Telegraph.

Dentistry 18-A

$15 PLATES and sewer silk for painless extraction. Dr. Sinerai, 109 Diamond st.

Liquor-Drug Treatment 18-B

WHY LET THIS CURSE wreck your home and life? For information and literature write or phone
SHADELAND SANITARIUM, FORMERLY KEELEY INSTITUTE
265 Shadeland Ave. Hiland 0582.

FOR RENT Furnished Rooms 30

A BEAUTIFUL room downtown, $5 week; apartment, $15. 600 Penn ave.

ATLANTIC AVE., S. 231—Cheerful room for 1 or 2, reasonable. Montrose 7308.

BEACON ST., 56, Hill—Cheerful room, next to bath, pri. h., or care bus. HA 0916-J.

BUENA VISTA, 1214, N. S.—Cheerful bedliving room, near park. FA. 3003.

CHARLES ST., N. S.—Sleeping rm., board optional. Fairfax 2215.

DORMONT—Cozy front rm., refined gent, $5 wk., garage, ½ blk. off car. LE 6137.

DORMONT, 1310 Tennessee—1 single and 1 large cheerful room. Lehigh 4261-R.

FEDERAL ST., N. S.—Sleeping room with use of kitchen conveniences. FA. 0665.

HOME 6123. Well furnished second floor room, modern, good car service.

IDEAL ROOM, Federal St., near North Ave., most reasonable. Fairfax 0620.

MARGARETTA ST., 3014—Second house from Highland. Bedroom. HI 3016-M.

MT. OLIVER, Cheerful front room for 1 or 2, near car to Lafayette 1120-W.

MORE PL., 230, Fifth—room, 2d floor, front, business man only. MA 0633.

NICELY furnished room, private family, Mayflower 0220.

S. NEGLEY, 733, Exceptionally high class room. Montrose 7622.

OAKLAND, McKee Pl., 34 wk., gentle o. private home, near bath. MA 7616.

S. NEGLEY, 630—2 sunroom, private, suitable for 2, Bruce Mac. MA 1150.

SQ. HILL, or Murrayhill, room next to bath, gas, home. Hiland 7474-R.

SQ. HILL—Cheerful room, private family, with garage. Hiland 1761.

Situations Wtd., Female 11

COLORED man & wife, Exp. Pri. family, city or country. 1 yr 1 place. Hi 4762-J.

COLORED girl wants general housework. Reference. Grant 1774.

COL. girl wants general housework, good reference. Grant 2016.

COOK, plain. Colored or white, cleaner, good references. Schenley 6100.

ELDERLY woman wants housework, good plain cook, city or country. Write F 179, Sun Telegraph.

FAMILY WASHING TO TAKE HOME & IRONING RUGS. Fisk 2809.

GENERAL housework or day work, no cooking, references. Mayflower 0824.

HOUSEWORK in bachelor apt. or small private family, plain cook, go home nights, married girl. Grant 1206 J.

LAUNDRY or cleaning by day, exp. col. lady. Grant 4911 R.

MENDING of all kinds done reasonable. Mrs. Williams. Grant 0958.

NEAT and girl desires work as waitress or day work. Grant 1082-J between 9 a. m. and 2 p. m.

NEAT experienced colored girl wants gen. eral housework. Grant 4326 W.

YOUNG colored lady wishes day work. Mayflower 2065.

Sale, Business Opportun., 12

FINE downtown restaurant, actually doing $100 daily, 100% location, very attractive and large, must be account of health, will stand rigid investigation; a dividend buy at $6,750; no agents. George Miller Co., 112 Federal st., N. S., Pittsburgh.

RESTAURANT—Good location, sell or rent reasonable. 1440 Brownsville ave. Glenwood.

WILL SELL bowling alleys in operating Country dining & good business; good transition; only 8 miles from Conneaut Lake Park; doing a good business; there other plant in city; good reason for selling the business; will sell responsible party taking at value and allow good discount; possession first starting N. 2151 Sun Telegraph.

WILL sacrifice well equipped Bronze Foundry and Machine shop; equipment very good. Write X 245 Sun Telegraph.

Wanted, Business 11

WINDOW Shades cleaned, dyed
Crystal Process Starting 1903
WINDOW SHADES
Located the new Acme process MU 0191

School & Instructions 16

Increase Your Income
Learn Beauty Culture. Ask for free booklet.
MAISON FREDERIC,
421 Fifth Ave. Atlantic 0808

Learn Beauty Culture
at the Registered School of Style Fashion
Griffith Beauty School,
Atlantic 0082. Empire Bldg. 22nd floor.

GRACE MARTIN'S SCHOOL
Secretarial for Adults
18th Floor Keenan Bldg. Atlantic 8200

TURNER lady uniform school. Spring outfit made free to pupils; 21 Highland ave.

Paul's Beauty Academy, Enter now
121 Wood Highland 0082

KELLER DRESSMAKING SCHOOL
WALNUT ST. E. E. HILAND 0082

MENTION THE SUN-TELEGRAPH WHEN ANSWERING ADVERTISEMENTS.

Transfer & Storage 19

Associated Moving Lines.
Local load from Buffalo was empty week of June 2nd. Interstate carrier. Hiland 1073.

HASLEY BROS. Local and long distance moving. 251 Federal st., N. S. PA 8154, night CY 8378.

WHEN moving or storing, call SHANA-HEN TRANSFER & STORAGE CO., 5460 Penn ave. Hazelwood 1800.

Landscape Gardeners 22

FRANK C. HONFOR—Lawns reclayed and renovated, potted monthly plants, prompt service. 850 Wayne ave. Sharpsburg LI 0743.

Beauty Parlors 23

MARY MAGDALENE'S BEAUTY SHOPPE, at 5209 Murray ave., Squirrel Hill, Pa., announces a permanent wave special, April 1st and Frigidaire at its top for $5 (all $10). Call Hazelwood 0564.

BEAUTY CULTURE, 10 free lessons given $5.00. Roberta Beauty School, 309 Arcade, Penn Bldg. 339 6th ave. GR. 6741.

MARVEL permanent wave, $5. Marcelle Beauty Salon, 212 Oliver ave. AT 5401.

MENTION THE SUN-TELEGRAPH WHEN ANSWERING ADVERTISEMENTS.

FOR RENT Apartments, South Hills 37

THE PRINCESS ANN
MT. LEBANON'S EXCLUSIVE APARTMENTS
BEVERLY RD. & OVERLOOK DRIVE.
Furnished or unfurnished
Beautifully furnished Oriental and other imported rugs; modern in every respect; maid service.
OFFICE ON PREMISES
RESIDENT MANAGER, LEHIGH 6493
You are invited to inspect these beautiful apartments.

MT. OLIVER—5 rooms, sun parlor, bath, dry, modern, reduced, $50. LE 9837-J.

BROOKLINE, 4 rms. and bath, mod., $45. Br. schools, stores, churches. LE 8383-R.

Apartments, North Side 38

ORCHLEE ST., 1502-8—Ideal location, convenient to Brighton rd. and California ave., car line, modern duplexes, 5 rooms, bath, laundry, porches, etc. Re decorated and new fixtures; rent reduced to $37.50. Open for inspection or call Fairfax 2252.

City & Suburban 39

ATLANTIC AVE., Dut., 6-room house, reception hall, $50; 5-room houses, $35-$36; 4-room houses, $42.50-$42.50; 3-room duplexes, $26.10; bath and elec.

Edgewood, 4-room apartment, bath, elec., newly papered, $40.

Hazelwood, 5-room house, bath, elec., $25; one month free. Call for rent list. Lando, 331 Fourth ave., Room 504, Court 4487.

ROSSLYN FARMS—Attractive new home, highly restricted neighborhood, ½ acre ground, 6 rms., tile bath, h-w heat. Will sell or rent to right party. Carnegie 1189.

COLORED—5-room apartment, tile bath, $45; 5-room house, $25; 4-room house, b

Wanted, Automobiles 97

FOR SALE or exchange—Pearl, genuine, fine shaped, rich color, $600. Even in exchange same for 1928 "6" sedan, Studebaker or Buick. Linden 6404-R. 3220 Rothpletz st.

WILL PAY CASH For Late Model Automobiles 5910 PENN AVE., E. E. HI. 2590.

Garages For Sale 99

METAL, WOOD OR CONCRETE

Cement block Garages ...... $385 New Payment Plan

Noble & Henderson, McKees Rocks, Pa. FE 1030. SUN. AND EVES. FE 0890

DIAMOND D GARAGES $100 Up 224 4th Ave.

Phone Court 4567. Eve. CH 1469.

WILL build concrete block garage, single $395; double, $650; cement fl. H. Kaison, Grant Bldg. Grant 0550. Eve-Sun HA 4641.

GARAGES—concrete block or brick. H. REINHART. MONTROSE 4400.

GARAGES—2 DOUBLE METAL IN GOOD CONDITION. FAIRFAX 7343.

Dogs, Cats, Etc. 100

BOSTON TERRIER PUPS—Pedigreed; very cheap. 1423 Pennsylvania ave. CE 0370-J.

POLICE PUP—Persian kittens, male; also large dog; sacrifice. Wellington 1852-J.

TOY ESKIMO SPITZ female, 6 months old; well trained. Sterling 1098-J.

Legal Notices 107

PRIVATE SALE OF REAL ESTATE For the Payment of Debts

In the Orphans' Court of Allegheny County, Pennsylvania. In the matter of the estate of Margaret Zima, deceased. No. 302, June term, 1930.

To all heirs, devisees, legatees, creditors and other persons interested in said estate:

Notice is hereby given that the petition of Rose Breckling, executrix, is filed in the office of the clerk of the court praying for an order of sale of the real estate of the decedent situate:

All that certain lot or piece of ground situate in the Twenty-fourth (24th) Ward of the City of Pittsburgh, County of Allegheny and State of Pennsylvania, being part of Lot No. 37 in A. R. Reineman Plan of Lots fronting nineteen (19) feet on Straube lane and preserving an even width throughout to Ley street, a distance of ninety (90) feet.

Having erected thereon a frame dwelling (party wall) consisting of three rooms, bath and attic, also a frame outbuilding fronting on Ley street.

At private sale to Charles C. Schuessler and Gertrude Schuessler, his wife, for the sum of thirty-two hundred ($3,200.00) dollars for the payment of the decedent's debts.

The terms of sale to be cash upon delivery of the deed.

The Court will be asked to make a decree of sale on the 7th day of July, 1930, at 9:30 o'clock a. m., eastern standard time, when higher offers will be considered and exceptions or objections to the proposed sale will be heard.

A. B. ANGNEY
R. E. M'CREARY
Attorneys for petitioner.
705 Peoples Bank Building, Pittsburgh, Pa.

To EDNA M'CRACKEN, Greetings: In the Orphans' Court of Allegheny County, Pennsylvania, No. 292, June term, 1930. In re: Petition for adoption of Joseph W. McCracken, a minor child. To Edna McCracken, mother of said child, and all other parties interested: Notice is hereby given that Carmine Guidone and Laura Guidone, his wife, of Pittsburgh, Pa., have presented their petition to the court, praying for the adoption of the said Joseph W. McCracken as their child and heir, averring that they have maintained said child for more than four years, and that the whereabouts of the mother of the said child are unknown, and the court has fixed the 24th day of June, 1930, at 9:30 o'clock a. m., eastern standard time, for a hearing, when and where you and all other parties interested may appear and show cause, if any you have, why the said adoption should not be decreed.
JOSEPH N. MACKRELL, Clerk of Orphans' Court.
D. F. M'CARTHY, Attorney for petitioners, 436 Diamond street, Pittsburgh, Pa.

E. B. STRASSBURGER AND J. F. McKENNA, Attorneys-at-Law, 2505 Grant Building, Pittsburgh, Pa. In the Court of Common Pleas of Allegheny County, Pennsylvania. The Atlantic National Bank of Boston, Trustee vs. Plaza Office Building Co. No. 1590 July Term, 1929, in Equity. Notice is hereby given that the First and Final Account of Peoples-Pittsburgh Trust Company, Receiver of Plaza Office Building Co., was filed on the 29th day of May, 1930, at the above Number and Term and that application will be made for confirmation of the same on the 23rd day of June, 1930, in the Assignment Room, City-County Building, Pittsburgh, Pa., at 9:30 o'clock A. M. Eastern Standard Time, and that unless exceptions are filed thereto, on or before the above date, the account may be confirmed and $17,600.37, the balance in the hands of the Receiver for distribution, as shown in said account, may be ordered distributed to those entitled to said funds. Peoples-Pittsburgh Trust Company, Receiver of Plaza Office Building Co.

OLIVER L. JOHNSON, Attorney, 327 Fifth avenue, Pittsburgh, Pa. To Albert L. Browne, respondent: Take notice that the subpoena and alias subpoena in the case of Josephine Browne against you for divorce A. V. M., at No. 2087 January term, 1930, Common Pleas Court of Allegheny County, Pa., has been returned N. E. I. You are required to appear and answer the complaint on or before the first Monday of July, 1930. Robert S. Cain, Sheriff.

E. W. LANGFITT, Attorney, 810 Berger Building, Pittsburgh, Pa. To Ethel Virginia Williams, respondent: Take notice that the subpoena and alias subpoena in the case of Anthony Joseph Williams against you for divorce A. V. M. at No. 1853 April Term, 1930, Common Pleas Court of Allegheny County, Pa., has been returned N. E. I. You are required to appear and answer the complaint on or before the first Monday of July, 1930. Robert S. Cain, Sheriff.

KINNEAR, McCLOSKEY & BEST, Attorneys-at-Law, 1503 Oliver Building. Notice letters testamentary on estate of Elly J. Day, deceased, late of Pittsburgh, having been granted all persons indebted to estate will make payment, those having claims will present them to Benjamin H. Day, 291 Jefferson Drive, Mt. Lebanon, Pa., and Fannie L. Day, 119 Orchard street, Pittsburgh, Pa., executors.

To WILLIS A. SEABLOOM, respondent: Take notice that the case of Othella [illegible] Seabloom against you for divorce A. V. M. at No. 1360 January Term, 1930, Common Pleas Court, Allegheny County, Pa., will be tried at the City-County Building, Pittsburgh, Pa., when called, or as soon as is convenient to said Court. A. M. Oliver, attorney for libellant, 436 Diamond street, Pittsburgh, Pa.

JOHN A. METZ, Attorney-at-Law, Jones Law Building. Notice letters testamentary on estate of Elizabeth W. Murray, deceased, late of Bridgeville, Pa., having been granted all persons indebted to estate will make payment, those having claims will present them to James G. Murray, Bridgeville, Pa., and John A. Metz, 2800 Bays avenue, Dormont, Pittsburgh, Pa., executors.

MARTIN CROISSANT, Attorney-at-Law, 326 Fourth avenue. Notice letters testamentary on the estate of Elmer E. Myton, deceased, late of Pittsburgh, having been granted all persons indebted to estate will make payment, those having claims will present them to J. Robert Carlton Clark, Executor, 1306 Sandusky street, Pittsburgh, Pa.

GEORGE J. KAMBACH, Attorney-at-Law, 1610 Berger Building. Notice letters of administration on estate of Martin J. Brady or M. J. Brady, deceased, late of Pittsburgh, having been granted all persons indebted to estate will make payment, those having claims will present them to the Union Trust Company of Pittsburgh, administrator, Union Trust Building, Pittsburgh, Pa.

To PAUL F. FLAMM, respondent: Take notice that the case of Sophie M. Flamm against you for divorce A. V. M. at No. 2365 October Term, 1929, Common Pleas Court, Allegheny County, Pa., will be tried at the City-County Building, Pittsburgh, Pa., when called, or as soon as is convenient to said court. Joseph A. [illegible], attorney for libellant, 400 Union Trust Building, Pittsburgh, Pa.

A. W. FORSYTH, Attorney-at-Law, No. 501 Berger Building. Notice letters of administration C. T. A. on estate of Sarah F. Borland, deceased, late of Pittsburgh, having been granted all persons indebted to estate will make payment, those having claims will present them to Kate F. Borland, administratrix, c. t. a., 5235 Westminster street, Pittsburgh, Pa.

LINUS F. McGUINESS, Attorney-at-Law, Bakewell Building. Notice letters testamentary on estate of John F. Dittler, deceased, late of Pittsburgh, having been granted all persons indebted to estate will make payment, those having claims will present them to Agnes G. Atkinson Dittler, executrix, 500 McKee place, Pittsburgh, Pa.

SION B. SMITH, Attorney-at-Law, 2218 Oliver Bldg. Notice letters of administration on estate of Mary E. McSweeney, deceased, late of Pittsburgh, having been granted all persons indebted to estate will make payment, those having claims will present them to Margaret W. [illegible], Administratrix, 3410 California avenue, Pittsburgh, Pa.

JOHN B. M'BRIDE, Attorney-at-Law, Bakewell Building. Notice letters of administration on estate of Louis Mertens, deceased, late of Pittsburgh, having been granted all persons indebted to estate will make payment, those having claims will present them to Joseph Mertens, Administrator, 3108 Spring way, Pittsburgh, Pa.

S. G. ALTER, Attorney-at-Law, 501 Berger Building. Notice letters testamentary on estate of Jacob A. Peterson, deceased, late of Pittsburgh, having been granted all persons indebted to estate will make payment, those having claims will present them to J. Boyd Lyon, executor, 29 Mayfair street, Pittsburgh, Pa.

S. M. LEWINTER, Attorney-at-Law, Berger Building. Notice letters of administration on estate of Sam Simon, deceased, late of Harmarville, Pa., having been granted all persons indebted to estate will make payment, those having claims will present them to Abe H. Simon, administrator, Harmarville, Pa.

Legal Notices 107

HARRY M. STEIN, Attorney-at-Law, Jones Law Building, Pittsburgh, Pa. No. 14658 in bankruptcy. In the District Court of the United States for the Western District of Pennsylvania. Goldie Nathanson, of Allegheny County, Pennsylvania, a bankrupt under the Act of Congress of July 1, 1898, having applied for a full discharge from all debts provable against his estate under said Act, notice is hereby given to all known creditors and other persons in interest, to appear before the said Court at Pittsburgh, in said District, on the 24th day of June 1930 at 9 o'clock (eastern standard time) in the forenoon to show cause, if any they have, why the prayer of the said petitioner should not be granted. J. Wood Clark, clerk.

MARTIN CROISSANT, Attorney-at-Law, 326 Fourth avenue. Notice letters testamentary on estate of Andrew J. Wilburn, deceased, late of Pittsburgh, having been granted all persons indebted to estate will make payment, those having claims will present them to Annie Wilburn, executrix, 6379 Shakespeare avenue, Pittsburgh, Pa.

Proposals 108

NOTICE TO CONTRACTORS

Bids will be received until twelve o'clock noon, Eastern Standard Time on Monday, June 16, 1930, by the Board of Education of Clairton City District, Allegheny County, Penna. for all labor and materials required for the erection and completion of a stadium to be constructed on the school athletic grounds in Clairton, Penna. all as shown on the drawings and described in the specification prepared for this work by Charles W. Bates, Registered Architect, Hawley Building, Wheeling, W. Va.

All bids shall be prepared on bidding forms to be obtained from the Architect, and shall be delivered to C. A. Baumann, Secretary of said Board of Education before the time above mentioned, in sealed envelopes marked "Proposal for Clairton Stadium", and accompanied by either certified check drawn on a solvent bank or bid bond issued by a solvent surety company, in an amount equal to five percent (5%) of the amount of the bid, as an evidence of good faith, said amount to be forfeited in case the bidder, if awarded the contract, fails to enter into proper agreement, and furnish the required bond within fifteen days of the date of such award.

The Board of Education will publicly open and tabulate the bids at their first meeting after the time first above mentioned.

The right is reserved to accept any or to reject any or all bids submitted.

BOARD OF EDUCATION, CLAIRTON CITY DISTRICT
By I. A. NICHOLAS, PRESIDENT
C. A. BAUMANN, SECRETARY.

Official—County 112

ALLEGHENY COUNTY, PA., DEPARTMENT OF PUBLIC WORKS
Pittsburgh, Pa., June 14th, 1930.

Separate and sealed proposals will be received at the office of the County Controller of Allegheny County until 10:30 o'clock a. m. (Eastern Standard Time), Tuesday, July 1st, 1930, and will be opened by the County Commissioners for the following improvement:

Relocating Channel of Chartiers Creek and Work Incidental Thereto, located on State Highway Route No. 108 in Scott Township, Collier Township and the Borough of Heidelberg.

Specifications, Form of Contract, Instructions to Bidders, Proposal and Blue Print Copies of Letting Plans may be viewed at the Office of the Commissioners of Allegheny County.

Copies of the above data for use of bidders will be furnished upon application to the Contract Clerk in the Department of Public Works of Allegheny County, Room 163, 519 Smithfield street, Pittsburgh, Pa. Deposits in the amount of $5.00 each will be required for each set of blueprint copies of the letting plans and specifications. Receipts for said deposits will be given and the money refunded upon return of the plans and specifications in good condition and without marking within 10 days of the date bids are opened.

Proposals must be accompanied by a certified check for the amount fixed in the "Instructions to Bidders" as evidence that the bidder will accept and carry out the conditions of the contract in case of award.

The County Commissioners reserve the right to reject any or all bids.

ROBERT G. WOODSIDE, County Controller, Allegheny County.

Official—Pittsburgh 111

Pittsburgh, Pa., June 12, 1930.

SEALED PROPOSALS will be received at the Office of the City Controller, first floor, City-County Building, Pittsburgh, Pennsylvania, until 9 o'clock a. m., Eastern Standard Time, Friday, June 20, 1930, and will be publicly opened and read in Council Chamber one hour later for the printing of the City official advertising for a period of three (3) years, beginning July 1, 1930.

Contracts will be awarded to the lowest bidder, agate measure per line per each thousand of circulation, the basis of the circulation to be average daily sales (exclusive of Sunday, semi-weekly or tri-weekly issues, also exclusive of all credits for the return of unsold papers, and newspapers distributed free of charge) of such newspaper for the six (6) months next preceding the month in which such advertising may be published.

Contracts will be let to three (3) daily newspapers of the City of Pittsburgh, published within the County of Allegheny, one of which shall be a daily newspaper printed in the German language, for the term of three (3) years from July 1, 1930, and each of said contracts shall be subject to the appropriation or appropriations which may be duly made by the City of Pittsburgh each year respectively, for the payment of the same, and in no case shall a contract be made involving the expenditure of a greater amount than that so appropriated.

The successful bidders will be required upon request of any department of the city government, to furnish it not to exceed one hundred (100) copies of any issue of such newspaper containing advertisement relating to the business of such department.

All proposals must be accompanied by a bond of two freeholders of Allegheny County, to be approved by the City Clerk or Assistant City Clerk, or the bond of a surety company which has complied with the ordinances for furnishing bonds for city contracts in the amount of fifty (50) per centum of the total bid, and must be approved by the Mayor.

The Mayor reserves the right to reject any or all bids.

CHARLES H. KLINE, Mayor.
Attest: F. L. SWANEY, Secretary to the Mayor.

IN re petition of the City of Pittsburgh for the appointment of Viewers, to ascertain the costs, damages and expenses, and assess the benefits arising from the change of grade of, grading, paving and curbing of [illegible] street, from the north building line of [illegible] way to Industry street, Eighteenth Ward.

In the Court of Common Pleas of Allegheny County. No. 1004 April Term, 1930. Docket "B".

Notice is hereby given that the undersigned Viewers, appointed by the Court of Common Pleas of Allegheny County, in the foregoing matter, filed their report in the said court on the 13th day of June, A. D. 1930, and unless exceptions thereto be filed within thirty days from said date of filing, the said report will be confirmed absolutely.

Following is a copy of the schedule annexed to said report, showing the damages occasioned by the cost of said improvement, the names of the several owners of properties abutting thereon, the number used on Viewers' Plan accompanying said report to identify said properties, the several awards of damages allowed, and the several assessments of benefits made against said properties.

Damages less benefits assessed: None.
Total cost and expenses, $3,250.44.

SCHEDULE

Assessment of properties peculiarly benefited to pay total costs and expenses:

Owner		Amount
West Side—		
Mary Alice Hughes, Margaret Agnes Lyda and Thomas Edward Metcalf	V. 1	600.00
East Side—		
James W. Hughes and Mary Alice, his wife	V. 2	00.00
Jacob Rieve	V. 3	400.00
The following amount is charged to the City of Pittsburgh: Total cost less benefits assessed		2,250.44
		$3,250.44

All of which is respectfully submitted.
C. W. REAMER,
R. M. KOPP,
C. M. SHOAF,
Viewers.
Pittsburgh, June 10, 1930.

IN re petition of the City of Pittsburgh for the appointment of Viewers, to ascertain the costs, damages and expenses, and assess the benefits arising from the change of grade of, grading, curbing and paving of Lilac street, from Agnew avenue to Meredith street, in the former Borough of Carrick, now the Twenty-ninth Ward of the City of Pittsburgh, Twenty-ninth Ward.

In the Court of Common Pleas of Allegheny County. No. 1003 April Term, 1930. Docket "C".

NOTICE is hereby given that the undersigned Viewers, appointed by the Court of Common Pleas of Allegheny County, in the foregoing matter, filed their report in the said Court on the 13th day of June, A. D. 1930, and unless exceptions thereto be filed within thirty days from said date of filing, the said report will be confirmed absolutely.

Following is a copy of the schedule annexed to said report, showing the damages occasioned by the cost of said improvement, the names of the several owners of properties abutting thereon, the number used on Viewers' Plan accompanying said report to identify said properties, the several awards of damages allowed, and the several assessments of benefits made against said properties.

Damages less benefits assessed:

Owner		Amount
Annie E. Lindsay and M. A. Lindsay	V. 4	$ 640.00
Nicholas Spatchar, Jr.	V. 9	75.00
		$ 715.00

Total cost and expenses, $7,074.50.

SCHEDULE

Assessment of properties peculiarly benefited to pay total damages, costs and expenses:

Owner		Amount
East Side—		
Edward J. Pauck	V. 1	$ 215.00
Richard A. Jones	V. 2	195.00
George Oscar Hess	V. 3	580.00
Annie E. Lindsay and M. A. Lindsay	V. 4	00.00
Peter A. Motting	V. 5	682.00
West Side—		
John H. Lewis	V. 6	75.00
Henrietta Hedderick	V. 7	150.00
Wm. E. Covert, et ux.	V. 8	50.00
Nicholas Spatchar, Jr.	V. 9	00.00
Christopher Korn	V. 10	380.00
Charles Kratzman, Jr. and Bertha Holmes	V. 11	180.00
Herman Haupt	V. 12	682.00

The following amount is charged to the City of Pittsburgh:
Total damages and cost ...

less benefits assessed ... 4,470.39
$7,589.39

All of which is respectfully submitted.
C. W. REAMER,
R. M. KOPP,
C. M. SHOAF,
Viewers.
Pittsburgh, June 10, 1930.

IN re petition of the City of Pittsburgh for the appointment of Viewers to ascertain the costs, damages and expenses, and assess the benefits arising from the construction of a sewer on Perryview ave., Unnamed way and private property of Wm. A. Wilson, in the City of Pittsburgh, and on private property of L. Kopps, in Ross Township, from 30 feet north of Unnamed way to sewer on Bascom st., Twenty-sixth Ward and Ross Township.

In the Court of Common Pleas of Allegheny County. No. 1002 April Term, 1930. Docket "B".

Notice is hereby given that the undersigned Viewers, appointed by the Court of Common Pleas of Allegheny County, in the foregoing matter, filed their report in the said Court on the 13th day of June, A. D. 1930, and unless exceptions thereto be filed within 30 days from said date of filing the said report will be confirmed absolutely.

Following is a copy of the schedule annexed to said report, showing the damages occasioned by the cost of said improvement, the names of the several owners of properties abutting thereon, the number used on Viewers' Plan accompanying said report to identify said properties, the several awards of damages allowed, and the several assessments of benefits made against said properties.

Damages less benefits assessed:

Owner		Amount
William A. Wilson for use of Donald P. Bellows and Helen A., his wife	V. 6	$ 240.00
L. Kuppas	V. 10	338.00
		578.00

Total cost and expenses 3,113.82

SCHEDULE

Assessment of properties peculiarly benefited to pay total damages, costs and expenses:

Owner		Amount
Perryview avenue, East Side—		
Avery J. Bradford	V. 1	$ 162.00
J. A. Moran	V. 2	162.00
B. L. Schwartz	V. 3	162.00
B. L. Schwartz	V. 4	162.00
H. S. Rentschler	V. 5	162.00
West Side—		
William A. Wilson, now Donald P. Bellows and Helen A., his wife	V. 6	00.00
Henry J. Roth, Jr.	V. 7	162.00
William Edward Peters and Mary Katherine Peters	V. 8	162.00
Christian Stolz	V. 9	162.00
Unnamed Way, North Side—		
L. Kuppas	V. 10	00.00
South Side—		
Frank C. Overbeck and Pearl, his wife	V. 11	00.00
Maria Antonia Muntz	V. 12	00.00
Bertha M. Walker	V. 13	00.00
The following amount is charged to City of Pittsburgh: Total damages and cost less benefits assessed		2,395.82
		$3,691.82

All of which is respectfully submitted.
E. Z. SMITH,
E. E. PHILLIPS,
S. A. MERKEL,
Viewers.
Pittsburgh, June 10, 1930.

IN re petition of the City of Pittsburgh for the appointment of Viewers, to ascertain the costs, damages and expenses, and assess the benefits arising from the change of grade of, grading to a width of 40 feet, paving and curbing of Island avenue, from Brighton road to a point 328.03 feet west of Hyena way, Twenty-seventh Ward.

In the Court of Common Pleas of Allegheny County. No. 1001 April Term, 1930. Docket "A".

Notice is hereby given that the undersigned Viewers, appointed by the Court of Common Pleas of Allegheny County, in the foregoing matter, filed their report in the said Court on the 13th day of June, A. D. 1930, and unless exceptions thereto be filed within 30 days from said date of filing the said report will be confirmed absolutely.

Following is a copy of the schedule annexed to said report, showing the damages occasioned by the cost of said improvement, the names of the several owners of properties abutting thereon, the number used on Viewers' Plan accompanying said report to identify said properties, the several awards of damages allowed, and the several assessments of benefits made against said properties.

Damages less benefits assessed:

Owner		Amount
George A. Stratigus	V. 28	$250.00

Total cost and expenses $20,986.59.

SCHEDULE

Assessment of properties peculiarly benefited to pay total damages, costs, and expenses:

Owner		Amount
North Side—		
School District of Pittsburgh	V. 1	00.00
Emma E. Conrad	V. 2	$1,220.61
Jacob Conrad	V. 3	[illegible]
Jacob Conrad	V. 4	[illegible]
Fred G. Fuchs and Ida, his wife	V. 5	131.15
John W. Davis and Elizabeth B., his wife	V. 6	164.17
Nicholas G. Kunzel and Elizabeth, his wife	V. 7	126.48
Michael Feuchtger	V. 8	113.34
John Russell and Mary T., his wife	V. 9	131.15
Andreas Muller	V. 10	131.15
Real Estate Savings and Trust Co.	V. 11	162.48
Real Estate Savings and Trust Co.	V. 12	131.15
Real Estate Savings and Trust Co.	V. 13	272.08
James J. McElroy and Margaret, his wife	V. 14	161.38
Louis A. Dohn and Elizabeth, his wife	V. 15	[illegible]
Flay McElwain	V. 16	170.05
Joseph Powell	V. 17	170.05
Charles H. Newson and Martha L., his wife	V. 18	[illegible]
Elsa Rubino	V. 19	[illegible]
Samuel J. Schugar and Bella, his wife	V. 20	355.21
Peter Mosalnko and Mary, his wife	V. 21	123.83
Wasil Yanowsich	V. 22	[illegible]
Joseph Frazio and Susa, his wife	V. 23	[illegible]
Verona Herbert	V. 24-a	[illegible]
Ella Rheaume	V. 24-b	[illegible]
Nettie Fran[illegible]	V. 24-c	[illegible]
Joseph F. Langworthy and Margaretta F., his wife	V. 25	126.08
Jacob Binder and Caroline, his wife	V. 26	177.61
Jacob Kisler	V. 27	[illegible]
George A. Stratigus	V. 28	00.00
Charles Hillyer, now Franklin F. Hillyard Life Estate	V. 29	126.48
Robert Hillyer, now Franklin F. Hillyard Life Estate	V. 30	[illegible]
Florence L. Cruikshank	V. 31	[illegible]
Florence L. Cruikshank	V. 32	[illegible]
Ida Bigley	V. 33	[illegible]
Uniondale Cemetery	V. 34	00.00
The following amounts are charged to the City of Pittsburgh:		
(a) Benefits to property of the School District of Pittsburgh V-1, said property not being subject to assessment		10,973.71
(b) Benefits to property of Uniondale Cemetery V-34, said property not being subject to assessment		2,342.59
(c) Difference cost and expenses		65.65

All of which is respectfully submitted.
E. Z. SMITH,
E. E. PHILLIPS,
S. A. MERKEL,
Viewers.
Pittsburgh, June 10, 1930.

IN re petition of the City of Pittsburgh for the appointment of Viewers to ascertain the costs, damages and expenses, and assess the benefits arising from the change of grade of, grading to a width of 24 feet, paving and curbing of Hancock street, from [illegible] street to Herron avenue, Sixth Ward.

In the Court of Common Pleas of Allegheny County. No. 997 April Term, 1930. Docket "A".

Notice is hereby given that the undersigned Viewers, appointed by the Court of Common Pleas of Allegheny County, in the foregoing matter, filed their report in the said Court on the 13th day of June, A. D. 1930, and unless exceptions thereto be filed within 30 days from said date of filing, the said report will be confirmed absolutely.

Following is a copy of the schedule annexed to said report, showing the damages occasioned by the cost of said improvement, the names of the several owners of properties abutting thereon, the number used on Viewers' Plan accompanying said report to identify said properties, the several awards of damages allowed, and the several assessments of benefits made against said properties.

Damages less benefits assessed—None.
Total cost and expenses, $7,724.35.

SCHEDULE

Assessment of properties peculiarly benefited to pay total costs and expenses:

Owner		Amount
North Side—		
Michael Zagorski	V. 1	$ 455.00
Board of Public Education of the School District of the City of Pittsburgh	V. 2	00.00
South Side—		
Anton Jaworski and Celia, his wife	V. 3	190.00
Alexander Lagorski and Josefa, his wife	V. 4	190.00
Anthony Netzel and Cecelia, his wife	V. 5	190.00
Wasemy Molnack and Rosalia, his wife	V. 6	190.00
Alexander Sendzik and Anna, his wife	V. 7	190.00
Leon Siemionkowski and Franciszka, his wife	V. 8	190.00
Wladislaw Malinowski and Alexandra, his wife	V. 9	190.00
Stanislaw Zarzelski and Eva, his wife	V. 10	190.00
Margaret C. Raap	V. 11	280.00
The following amount is charged to the City of Pittsburgh:		
(a) Benefits to property of Board of Public Education of the School District of the City of Pittsburgh V. 2, said property not being subject to assessment		2,080.00
(b) Balance of cost less benefits assessed		3,209.35
		$7,724.35

All of which is respectfully submitted.
E. Z. SMITH,
E. E. PHILLIPS,
S. A. MERKEL,
Viewers.
Pittsburgh, June 10, 1930.

IN re petition of the City of Pittsburgh for the appointment of Viewers, to ascertain the costs, damages and expenses, and assess the benefits arising from the construction of a sewer on the east sidewalk and roadway of Harbor street, from the crown at Romanhoff street to sewer on Harbor street south of Mandlin way, Twenty-sixth Ward.

In the Court of Common Pleas of Allegheny County. No. 998 April Term, 1930. Docket "C".

Notice is hereby given that the undersigned Viewers, appointed by the Court of Common Pleas of Allegheny County, in the foregoing matter, filed their report in the said Court on the 13th day of June, A. D. 1930, and unless exceptions thereto be filed within thirty days from said date of filing, the said report will be confirmed absolutely.

Following is a copy of the schedule annexed to said report, showing the damages occasioned by the cost of said improvement, the names of the several owners of properties abutting thereon, the number used on Viewers' Plan accompanying said report to identify said properties, the several awards of damages allowed, and the several assessments of benefits made against said properties.

Damages less benefits assessed: None.
Total cost and expenses, $1,204.93.

SCHEDULE

Assessment of properties peculiarly benefited to pay total costs and expenses:

Owner		Amount
East Side—		
Anton Hummel	V. 1	$ 120.00
Anton Hummel	V. 2	120.00
Anton Hummel	V. 3	240.00
Anton Hummel	V. 4	120.00
Anton Hummel	V. 5	120.00
Jacob J. Schremmer and Cecelia C., his wife	V. 6	
Jacob J. Schremmer and Cecelia C., his wife	V. 7	
Jacob J. Schremmer and Cecelia C., his wife	V. 8	
		240.00
West Side—		
Peter Loskoch and Annie, his wife	V. 9	140.00
The following amount is charged to the City of Pittsburgh: Total cost less benefits assessed		104.93
		$1,204.93

All of which is respectfully submitted.
E. Z. SMITH,
E. E. PHILLIPS,
S. A. MERKEL,
Viewers.
Pittsburgh, June 10, 1930.

IN re petition of the City of Pittsburgh for the appointment of Viewers, to ascertain the costs, damages and expenses, and assess the benefits arising from the change of grade of, grading, paving and curbing of Swinburne street, from Dawson street to Parkview street, Fourth Ward.

In the Court of Common Pleas of Allegheny County. No. 988 April Term, 1930. Docket "D".

Notice is hereby given that the undersigned Viewers, appointed by the Court of Common Pleas of Allegheny County, in the foregoing matter, filed their report in the said Court on the 13th day of June, A. D. 1930, and unless exceptions thereto be filed within thirty days from said date of filing, the said report will be confirmed absolutely.

Following is a copy of the schedule annexed to said report, showing the damages occasioned by the cost of said improvement, the names of the several owners of properties abutting thereon, the number used on Viewers' Plan accompanying said report to identify said properties, the several awards of damages allowed, and the several assessments of benefits made against said properties.

Damages less benefits assessed:

Owner		Amount
Jennie Herecovitz	V. 5	$517.41

Assessment of costs and expenses: Total cost and expenses, $4,341.70.

SCHEDULE

Assessment of properties peculiarly benefitted to pay total damages, costs and expenses:

Owner		Amount
North Side—		
Michael F. DeMarco	V. 1	$150.00
Michaelangelo Simonetti	V. 2	285.00
Frank Nicoli and Mary, his wife	V. 3	114.12
John Hopper and Margaret, his wife	V. 4	6.01
Jennie Herecovitz	V. 5	00.00
South Side—		
Bernard Baer and Ida, his wife	V. 6	448.00
Salvatore D'Ambrosio and Mary, his wife	V. 7	404.54
The following amount is charged to the City of Pittsburgh: Total damages and cost less benefits assessed		3,448.44
		$4,859.11

All of which is respectfully submitted.
J. G. SILVEUS,
WM. M. McJUNKIN,
F. S. HALLER,
Viewers.
Pittsburgh, June 10, 1930.

IN re petition of the City of Pittsburgh for the appointment of Viewers, to ascertain the costs, damages and expenses, and assess the benefits arising from the widening of Haselwood avenue at the angle opposite Winterburn avenue, including all damages due to the grade at which said highway is to be widened, Fifteenth Ward.

In the Court of Common Pleas of Allegheny County. No. 990 April Term, 1930. Docket "B".

Notice is hereby given that the undersigned Viewers, appointed by the Court of Common Pleas of Allegheny County, in the foregoing matter, filed their report in the said Court on the 13th day of June, A. D. 1930, and unless exceptions thereto are filed within thirty days from said date of filing the said report will be confirmed absolutely.

Following is a copy of the schedule annexed to said report, showing the damages occasioned by the cost of said improvement, the names of the several owners of properties abutting thereon, the number used on Viewers' Plan accompanying said report to identify said properties, the several awards of damages allowed, and the several assessments of benefits made against said properties.

Damages less benefits assessed—None.

SCHEDULE

Assessment of properties peculiarly benefitted to pay total damages.
Total damages—None.

Owner		Amount
East Side—		
School District of Pittsburgh	V. 1	00.00
School District of Pittsburgh	V. 2	00.00
John Graybos and Helen Graybos	V. 3	00.00

All of which is respectfully submitted.
J. G. SILVEUS,
WM. M. McJUNKIN,
F. S. HALLER,
Viewers.
Pittsburgh, June 10, 1930.

IN re petition of the City of Pittsburgh for the appointment of Viewers, to ascertain the costs, damages and expenses, and assess the benefits arising from the widening of Haselwood avenue at the first angle east of Gladstone street, including all damages due to the grade at which said highway is to be widened, Fifteenth Ward.

In the Court of Common Pleas of Allegheny County. No. 989 April Term, 1930. Docket "A".

Notice is hereby given that the undersigned Viewers, appointed by the Court of Common Pleas of Allegheny County, in the foregoing matter, filed their report in the said Court on the 13th day of June, A. D. 1930, and unless exceptions thereto be filed within thirty days from said date of filing the said report will be confirmed absolutely.

Following is a copy of the schedule annexed to said report, showing the damages occasioned by the cost of said improvement, the names of the several owners of properties abutting thereon, the number used on Viewers' Plan accompanying said report to identify said properties, the several awards of damages allowed, and the several assessments of benefits made against said properties.

Damages less benefits assessed:

Owner		Amount
Marion W. Kohne	V. 1, V. 3	$ 930.00
Julius Palley and Anna, his wife	V. 2	560.00
Mary Patchman	V. 4	00.00
Thomas Fulton and Margaret J., his wife	V. 5	00.00
John F. Wegand and Catherine F., his wife	V. 6	00.00
		$1,500.00

SCHEDULE

Assessment of properties peculiarly benefited to pay total damages.
Assessment on property—None.
The following amount is charged to City of Pittsburgh:
Total damages $1,500.00

All of which is respectfully submitted.
J. G. SILVEUS,
WM. M. McJUNKIN,
F. S. HALLER,
Viewers.
Pittsburgh, June 10, 1930.

IN re petition of the City of Pittsburgh for the appointment of Viewers, to ascertain the costs, damages and expenses, and assess the benefits arising from the change of grade of, grading, paving and curbing of [illegible] way from [illegible] street to the north line of Arlington Place Plan, Twelfth Ward.

In the Court of Common Pleas of Allegheny County. No. 993 April Term, 1930. Docket "A".

Notice is hereby given that the undersigned Viewers, appointed by the Court of Common Pleas of Allegheny County, in the foregoing matter, filed their report in the said Court on the 13th day of June, A. D. 1930, and unless exceptions thereto be filed within thirty days from said date of filing, the said report will be confirmed absolutely.

Following is a copy of the schedule annexed to said report, showing the damages occasioned by the cost of said improvement, the names of the several owners of properties abutting thereon, the number used on Viewers' Plan accompanying said report to identify said properties, the several awards of damages allowed, and the several assessments of benefits made against said properties.

Damages less benefits assessed—None.
Total cost and expenses, $8,189.41.

SCHEDULE

Assessment of properties peculiarly benefited to pay total costs and expenses:

Owner		Amount
Southeast Side—		
Giovanni Giaretta and Josephine, his wife	V. 1	$ 341.97
Nana H. Pearson	V. 2	457.78
Rufus Ross and Mary, his wife	V. 3	130.78
Pulcherie Falcone and Maria, his wife	V. 4	261.89
Michael J. Ricci	V. 5	228.00
August Jungel	V. 6	163.49
Peter Cahill and Alice L., his wife	V. 7	163.49
John R. Cole and Anna, his wife	V. 8	138.90
Charles V. Murray and Helen D., his wife	V. 9	[illegible]
Pasquale Salvione and Teresa, his wife	V. 10	163.50
Violet H. Schwab	V. 11	[illegible]
Joseph Tenerman	V. 12	[illegible]
Adam Lang and Barbara, his wife	V. 13	[illegible]
Joseph Barge	V. 14	[illegible]
Charlotte Klaffer	V. 15	[illegible]
Mera J. Cooper	V. 16	[illegible]
James Sloan	V. 17	
James Sloan	V. 18	
James Sloan	V. 19	340.49
Charles G. White	V. 20	457.78
Northwest Side—		
Silvio Santoni	V. 21	[illegible]
John F. Amon	V. 22	[illegible]
Frank R. Gross	V. 23	[illegible]
Mary Kichte	V. 24	326.98
George Reichenecker and Catherine, his wife	V. 25	326.98
Michael Shea and Pauline C., his wife	V. 26	163.49
Michael Shea and Pauline C., his wife	V. 27	163.49
Edward Reed and Anna L., his wife	V. 28	163.49
James Pepper	V. 29	163.49
Anna Hucke	V. 30	163.49
Frank W. Hucke	V. 31	163.49
Maria Francesca Leonetti	V. 32	163.49
Morrow M. Smeyers and Loretta E., his wife	V. 33	163.49
Charles J. Seifert and Lucy, his wife	V. 34	163.49
Margaret Henry, James Henry and Nora Henry	V. 35	163.49
Fred Miller and Margaret, his wife	V. 36	163.49
Ernest Kampe and Josephine, his wife	V. 37	163.49
Margaret Bares and Phillip, her husband, now Phillip Bares	V. 38	163.49
Charles W. Wood	V. 39	163.49
Patrick J. Fay and Ellen, his wife	V. 40	163.49
Anthony Zender	V. 41	163.49
Samuel N. McKinney	V. 42	163.49
Samuel N. McKinney	V. 43	163.49
John George Marks and Theresa, his wife	V. 44	163.49
North End—		
Jacob F. Senk and Mary, his wife	V. 45	163.49
		$8,189.41

All of which is respectfully submitted.
J. G. SILVEUS,
WM. M. McJUNKIN,
F. S. HALLER,
Viewers.
Pittsburgh, June 10, 1930.

IN re petition of the City of Pittsburgh for the appointment of Viewers, to ascertain the costs, damages and expenses, and assess the benefits arising from the construction of a sewer on the north sidewalk and roadway of Landview street from a point about 50 feet west of the easterly terminus to existing sewer on Landview street east of Luster street, Fourteenth Ward.

In the Court of Common Pleas of Allegheny County. No. 991 April Term, 1930. Docket "C."

Notice is hereby given that the undersigned Viewers, appointed by the Court of Common Pleas of Allegheny County, in the foregoing matter, filed their report in the said Court on the 13th day of June, A. D. 1930, and unless exception thereto be filed within thirty days from said date of filing the said report will be confirmed absolutely.

Following is a copy of the schedule annexed to said report, showing the damages occasioned by the cost of said improvement, the names of the several owners of properties abutting thereon, the number used on Viewers' Plan accompanying said report to identify said properties, the several awards of damages allowed and the several assessments of benefits made against said properties.

Damages less benefits assessed—None.
Total cost and expenses, $1,138.86.

SCHEDULE

Assessment of properties peculiarly benefited to pay total costs and expenses:

Owner		Amount
North Side—		
Marcus A. Goldstone	V. 1	00.00
Magdalena C. Howley	V. 2	$ 81.35
Mathilda Mae Gollmar	V. 3	81.35
Charles W. Gollmar	V. 4	81.35
Bernard W. Mertz and Mary F., his wife	V. 5	81.35
Marie Walker	V. 6	81.35
Marie Walker	V. 7	81.35
Marie Walker	V. 8	81.35
Catherine Michael	V. 9	81.35
John J. Michael	V. 10	81.35
E. J. Hines	V. 11	81.35
E. J. Hines	V. 12	81.35
Robert Farrer	V. 13	81.35
Bertha S. Sidler	V. 14	81.34
Reese J. Davies	V. 15	81.34
		$1,138.86

All of which is respectfully submitted.
J. G. SILVEUS,
WM. M. McJUNKIN,
F. S. HALLER,
Viewers.
Pittsburgh, June 10, 1930.

IN re petition of the City of Pittsburgh for the appointment of Viewers to ascertain the costs, damages and expenses, and assess the benefits arising from the construction of a sewer on Kepler way from about 165 feet west of Somers street to sewer on Somers street, with a branch sewer on Sardina way, Fifth Ward.

In the Court of Common Pleas of Allegheny County. No. 994 April Term, 1930. Docket "D".

Notice is hereby given that the undersigned Viewers, appointed by the Court of Common Pleas of Allegheny County, in the foregoing matter, filed their report in the said Court on the 13th day of June, A. D. 1930, and unless exceptions thereto be filed within thirty days from said date of filing the said report will be confirmed absolutely.

Following is a copy of the schedule annexed to said report, showing the damages occasioned by the cost of said improvement, the names of the several owners of properties abutting thereon, the number used on Viewers' Plans accompanying said report to identify said properties, the several awards of damages allowed, and the several assessments of benefits made against said properties.

Damages less benefits assessed—None.
Total costs and expenses, $1,061.28.

SCHEDULE

Assessment of properties peculiarly benefited to pay total costs and expenses:

Owner		Amount
Kepler Way, North Side—		
Frank P. Harper	V. 1	00.00
Magdalena Gerhardt	V. 2	00.00
Isaac Slutsky	V. 3	42.00
Isaac Slutsky	V. 4	42.00
Sam Kivenson and Annie, his wife	V. 5	42.00
Sam Kivenson and Annie, his wife	V. 6	42.00
Anna Goodman	V. 7	42.00
Sam Seltzer	V. 8	42.00
Jacob Sternberg	V. 9	00.00
Sardina Way, East Side—		
Daniel Nee and Theresa, his wife	V. 10	35.00
Daniel Nee and Theresa, his wife	V. 11	35.00
Daniel Nee and Theresa, his wife	V. 12	35.00
Daniel Nee and Theresa, his wife	V. 13	35.00
West Side—		
Anne B. Jackson	V. 14	70.00
Louis Freedman	V. 15	70.00
Louis Freedman	V. 16	70.00
Frank R. McKelvy	V. 17	70.00
The following amount is charged to the City of Pittsburgh: Total cost less benefits assessed		389.28
		$1,061.28

All of which is respectfully submitted.
E. Z. SMITH,
E. E. PHILLIPS,
S. A. MERKEL,
Viewers.
Pittsburgh, June 10, 1930.

IN re petition of the City of Pittsburgh for the appointment of Viewers to ascertain the costs, damages and expenses, and assess the benefits arising from the construction of a sewer on the north sidewalk and roadway of Butterhill street from 330 feet west of Haberton street to sewer on Haberton street, Eleventh Ward.

In the Court of Common Pleas of Allegheny County. No. 994 April Term, 1930. Docket "B".

Notice is hereby given that the undersigned Viewers, appointed by the Court of Common Pleas of Allegheny County, in the foregoing matter, filed their report in the said Court on the 13th day of June, A. D. 1930, and unless exceptions thereto be filed within thirty days from said date of filing the said report will be confirmed absolutely.

Following is a copy of the schedule annexed to said report, showing the damages occasioned by the cost of said improvements, the names of the several owners of properties abutting thereon, the number used on Viewers' Plan accompanying said report to identify said properties, the several awards of damages allowed, and the several assessments of benefits made against said properties.

Damages less benefits assessed—None.
Total cost and expenses, $1,134.69.

SCHEDULE

Assessment of properties peculiarly benefited to pay total costs and expenses:

Owner		Amount
North Side—		
Leonore H. Wilbert	V. 1	$ 133.69
C. W. Foster and Angela, his wife, now James M. Bray	V. 2	166.67
Thomas J. Ward, now Thomas J. Ward, V. 3-a, $266.00; Edgar C. Hill[illegible], V. 3-b, $133.63; Thomas J. Ward, V. 3-c, $433.88	V. 3	834.33
		$1,134.69

All of which is respectfully submitted.
J. G. SILVEUS,
WM. M. McJUNKIN,
F. S. HALLER,
Viewers.
Pittsburgh, June 10, 1930.

IN re petition of the City of Pittsburgh for the appointment of Viewers, to ascertain the costs, damages and expenses, and assess the benefits arising from the change of grade of, grading to a width of 40 feet, paving and curbing of Alverado street, from Hampshire avenue to a point 320 feet northwardly therefrom, Nineteenth Ward.

In the Court of Common Pleas of Allegheny County. No. 1006 April Term, 1930. Docket "B".

Notice is hereby given that the undersigned Viewers, appointed by the Court of Common Pleas of Allegheny County, in the foregoing matter, filed their report in the said Court on the 13th day of June, A. D. 1930, and unless exceptions thereto be filed within thirty days from said date of filing the said report will be confirmed absolutely.

Following is a copy of the schedule annexed to said report, showing the damages occasioned by the cost of said improvement, the names of the several owners of properties abutting thereon, the number used on Viewers' Plan accompanying said report to identify said properties, the several awards of damages allowed, and the several assessments of benefits made against said properties.

Damages less benefits assessed, none.
Total cost and expenses, $7,601.42.

SCHEDULE

Assessment of properties peculiarly benefited to pay total cost and expenses:

Owner		Amount
East Side—		
Louis Saber and Anna, his wife	V. 1	611.14
Lawrence E. Wasson and Marie A., his wife	V. 2	436.75
George E. Wharton and Harriet, his wife	V. 3	364.15
Edward H. Donnelly and Beatrice M., his wife	V. 4	353.87
Bernard Malocki and Sophia, his wife	V. 5	334.41
Stewart J. Fitzgerald and Helen T., his wife	V. 6	361.93
Maurice John Welsh and Mary Eva, his wife	V. 7	409.42
Frank Austins and Eleanor, his wife	V. 8	404.61
Herbert Joseph Seeger	V. 9	404.61
West Side—		
Edward J. Lennon and Catherine E., his wife	V. 10	547.32
Frank E. Hodgson and Agnes M., his wife	V. 11	472.04
Fred C. Gebhardt and Margaret J., his wife	V. 12	401.60
Clara V. Gallagher	V. 13	404.60
Sylvia Eleanora Selfridge	V. 14	404.60
Sylvia Ella Nora Selfridge and R. L., her husband	V. 15	401.60
John Proyan	V. 16	409.75
Joseph Kohler	V. 17	404.65
Joseph Kohler	V. 18	403.68
The following amount is charged to City of Pittsburgh: Total cost less benefits assessed		60.00
		$7,601.42

All of which is respectfully submitted.
C. W. REAMER,
R. M. KOPP,
C. M. SHOAF,
Viewers.
Pittsburgh, June 10, 1930.

IN re petition of the City of Pittsburgh for the appointment of Viewers, to ascertain the costs, damages and expenses, and assess the benefits arising from the change of grade of, grading, paving and curbing of Sanborn street, from Berry street to Justine street, Twenty-eighth Ward.

In the Court of Common Pleas of Allegheny County. No. 1008 April Term, 1930. Docket "D".

Notice is hereby given that the undersigned Viewers, appointed by the Court of Common Pleas of Allegheny County, in the foregoing matter, filed their report in the said Court on the 13th day of June, A. D. 1930, and unless exceptions thereto be filed within thirty days from said date of filing the said report will be confirmed absolutely.

Following is a copy of the schedule annexed to said report, showing the damages occasioned by the cost of said improvement, the names of the several owners of properties abutting thereon, the number used on Viewers' Plan accompanying said report to identify said properties, the several awards of damages allowed, and the several assessments of benefits made against said properties.

DAMAGES LESS BENEFITS ASSESSED

Owner		Amount
Peter Schriebl and Gustina, his wife	V. 15	2,640.00
		$2,640.00

Total cost and expenses, $19,203.29.

SCHEDULE

Assessment of properties peculiarly benefited to pay total damages, costs and expenses:

Owner		Amount
Northeast Side—		
Charles F. Burke and W. Porter Beck	V. 1	480.00
Joseph E. Arthurs and Bertha E., his wife	V. 2	360.00
Lola Schilling and Agnes H. Schilling	V. 3	480.00
John G. Bell and Emma, his wife	V. 4	480.00
Joseph Bilovesky	V. 5	480.00
Vincent Fritzky and Caroline Fritzky	V. 6	360.00
John Garbe, Sr., and Agnes Craig Garbe	V. 7	360.00
John Garbe, Sr., and Agnes Craig Garbe	V. 8	360.00
Edward F. Turner	V. 9	360.00
Edward F. Turner	V. 10	360.00
Edward F. Turner	V. 11	360.00
John Kassany and Anna, his wife	V. 12	315.00
Peter Schriebl	V. 13	315.00
Peter Schriebl	V. 14	315.00
Peter Schriebl and Gustina, his wife	V. 15	00.00
Mary Irene Richards	V. 16	310.00
Mary Irene Richards	V. 17	290.00
Mary Irene Richards	V. 18	270.00
Mary Irene Richards	V. 19	270.00
Joseph Bosic	V. 20	360.00
Fred J. Heck and Dorothy, his wife	V. 21	380.00
Fred J. Heck and Dorothy, his wife	V. 22	540.00
William C. Keck and Mae, his wife	V. 23	504.00
Southwest Side—		
Elizabeth J. Conn	V. 24	410.00
W. Howard Beck	V. 25	510.00
Howard L. Smith and Hazel L., his wife	V. 26	560.00
Charles F. Burke	V. 27	660.00
W. Porter Beck	V. 28	540.00
James M. Harkins and Anna Bertin	V. 29	600.00
The following amount is charged to City of Pittsburgh: Total damages and cost less benefits assessed		10,214.29
		$21,843.29

All of which is respectfully submitted.
C. W. REAMER,
R. M. KOPP,
C. M. SHOAF,
Viewers.
Pittsburgh, June 10, 1930.

IN re petition of the City of Pittsburgh for the appointment of Viewers, to ascertain the costs, damages and expenses, and assess the benefits arising from the widening of Berry street, from Connor Way to Sanborn street, including all damages due to the grade at which said highway is to be widened, Twenty-eighth Ward.

In the Court of Common Pleas of Allegheny County. No. 1009 April Term, 1930. Docket "A".

Notice is hereby given that the undersigned Viewers, appointed by the Court of Common Pleas of Allegheny County, in the foregoing matter, filed their report in the said Court on the 13th day of June, A. D. 1930, and unless exceptions thereto be filed within thirty days from said date of filing, the said report will be confirmed absolutely.

Following is a copy of the schedule annexed to said report, showing the damages occasioned by the cost of said improvement, the names of the several owners of properties abutting thereon, the number used on Viewers' Plan accompanying said report to identify said properties, the several awards of damages allowed, and the several assessments of benefits made against said properties.

DAMAGES LESS BENEFITS ASSESSED

Owner		Amount
Charles F. Burke and W. Porter Beck	V. 1	200.00
Robert I. Richards and Gertrude J., his wife	V. 2	00.00
		$200.00

SCHEDULE

Assessment of properties peculiarly benefited to pay total damages.
No assessment on property.
The following amount is charged to City of Pittsburgh:
Total damages 200.00

All of which is respectfully submitted.
C. W. REAMER,
R. M. KOPP,
C. M. SHOAF,
Viewers.
Pittsburgh, June 10, 1930.

IN re petition of the City of Pittsburgh for the appointment of Viewers, to ascertain the costs, damages and expenses, and assess the benefits arising from the change of grade of, grading to width of 40 feet, paving and curbing of Rutherford avenue, from Baronne avenue to Wentworth avenue, Nineteenth Ward.

In the Court of Common Pleas of Allegheny County. No. 1007 April Term, 1930. Docket "C".

Notice is hereby given that the undersigned Viewers, appointed by the Court of Common Pleas of Allegheny County, in the foregoing matter, filed their report in the said Court on the 13th day of June, A. D. 1930, and unless exceptions thereto be filed within thirty days from said date of filing the said report will be confirmed absolutely.

Following is a copy of the schedule annexed to said report, showing the damages occasioned by the cost of said improvement, the names of the several owners of properties abutting thereon, the number used on Viewers' Plan accompanying said report to identify said properties, the several awards of damages allowed, and the several assessments of benefits made against said properties.

DAMAGES LESS BENEFITS ASSESSED

Owner		Amount
Anna S. Fischer	V. 20	158.52
Russell W. Patterson and Marie C., his wife	V. 21	158.52
		$317.04

Total cost and expenses, $14,503.03.

SCHEDULE

Assessment of properties peculiarly benefited to pay total damages, costs and expenses:

Owner		Amount
East Side—		
Heirs of Thomas R. Jones	V. 1	
Heirs to Thomas R. Jones	V. 2	140.00
Sarah J. Youtz	V. 3	110.00
Stella M. Kapp	V. 4	110.00
Ralph C. Hiner and Elizabeth B., his wife	V. 5	110.00
Harry G. Schuster	V. 6	280.00
George W. Stephenson Company	V. 7	280.00
Alden Young Hat Co., a Corp.	V. 8	280.00
Karl Hottes	V. 9	280.00
Karl Hottes	V. 10	280.00
Julius Braun et ux., now James R. Ord and Martha R., his wife	V. 11	85.00
James Skidmore and Callie R., his wife	V. 12	110.00
Alexander Irwin Agnew	V. 13	180.00
Anna Theresa Dean	V. 14	[illegible]
Herbert Walter	V. 15	[illegible]
Harry W. Mayberry	V. 16	[illegible]
Mary Gane	V. 17	[illegible]
Joseph Gade and Anna Kracham, his wife	V. 18	170.00
John E. Fagan	V. 19	215.00
Anna S. Fischer	V. 20	00.00
Russell W. Patterson and Marie C., his wife	V. 21	00.00
Nicola Fortunato and Giuseppe, his wife	V. 22	280.00
West Side—		
F. J. Bettencourt	V. 23	280.00
Charles A. Rose	V. 24	280.00
Will R. Perry and Cordelia A., his wife	V. 25	280.00
Will R. Perry and Cordelia A., his wife	V. 26	280.00
Will R. Perry and Cordelia Amanda, his wife	V. 27	280.00
Will R. Perry and Cordelia Amanda, his wife	V. 28	280.00
Will R. Perry and Cordelia Perry	V. 29	280.00
Harry E. Bisset and Stella R., his wife	V. 30	280.00
James H. Russell and Anna, his wife	V. 31	280.00
Angela B. Brownshield, now James H. Russell and Anna, his wife	V. 32	280.00
Ora H. Ewart	V. 33	280.00
Ora H. Ewart	V. 34	280.00
John A. Edwards and Emily, his wife	V. 35	280.00
Herbert E. Franklin	V. 36	[illegible]
Margaret Jane Bettel	V. 37	[illegible]
George H. Butler	V. 38	280.00
Joseph R. Brownshield, now Dena Vaccaro	V. 39	280.00
Alicia Gibson	V. 40	280.00
Raffaela Vennuccio and Santilla, his wife	V. 41	280.00
Raffaela Vennuccio and Santilla, his wife	V. 42	272.93
Leonore W. Parker	V. 43	280.00
George W. Schiereth and Mary C., his wife	V. 44	280.00
The following amount is charged to the City of Pittsburgh: Total damages and cost less benefits assessed		2,771.13
		$14,807.03

All of which is respectfully submitted.
C. W. REAMER,
R. M. KOPP,
C. M. SHOAF,
Viewers.
Pittsburgh, June 10, 1930.

IN re petition of the City of Pittsburgh for the appointment of Viewers, to ascertain the costs, damages and expenses, and assess the benefits arising from the change of grade of, grading and paving of Vola way, from Freedom street to Oakridge street, Nineteenth Ward.

In the Court of Common Pleas of Allegheny County. No. 1005 April Term, 1930. Docket "A".

Notice is hereby given that the undersigned Viewers, appointed by the Court of Common Pleas of Allegheny County, in the foregoing matter filed their report in the said Court on the thirteenth day of June, A. D. 1930, and unless exceptions thereto be filed within 30 days from said date of filing the said report will be confirmed absolutely.

Following is a copy of the schedule annexed to said report, showing the damages occasioned by the cost of said improvement, the names of several owners of properties abutting thereon, the number used on Viewers' Plan accompanying said report to identify said properties, the several awards of damages allowed, and the several assessments of benefits made against said properties.

DAMAGES LESS BENEFITS ASSESSED

Owner		Amount
Rt. Rev. Hugh C. Boyle, Roman Catholic Bishop of the Diocese of Pittsburgh, Pa.	V. 24	430.00
Grace Elizabeth Feick	V. 25	220.00
Ella Cain Mason	V. 26	280.00
John L. Tritschler and Mary R., his wife	V. 27-28	40.00
Fred E. Becker and Marie L., his wife	V. 43	20.00

Total cost and expenses $8,828.21

SCHEDULE

Assessment of properties peculiarly benefitted to pay total damages, costs and expenses:

Owner		Amount
Northeast Side—		
James A. Gormly	V. 1	165.00
James A. Gormly	V. 2	165.00
Clinton D. Johnston and Clara, his wife	V. 3	165.00
George Hiller and Marie, his wife	V. 4	240.00
James C. Tanney and Ethel V., his wife	V. 5	180.00
Fred N. Ezzer and Agnes Josephine, his wife	V. 6	180.00
Charles L. Treschler and Catherine M., his wife	V. 9	180.00
Charles L. Treschler and Catherine M., his wife	V. 8	180.00
Margaret V. Johnson and Oscar P., her husband	V. 9	180.00
John D. Stark	V. 10	180.00
Thomas L. Lynch and Antoinnette, his wife	V. 11	180.00
Ernest J. Honsberger and Martha J., his wife	V. 12	180.00
Charles A. Lang and Mary A., his wife	V. 13	180.00
Charles A. Lang and Mary A., his wife	V. 14	180.00
S. Adino Wood and Amy B., his wife	V. 15	180.00
S. Adino Wood and Amy B., his wife	V. 16	180.00
S. Adino Wood and Amy B., his wife	V. 17	180.00
S. Adino Wood and Amy B., his wife	V. 18	180.00
Mary J. Biddle	V. 19	180.00
Mary J. Biddle	V. 20	180.00
Anna Snyder, Joseph Snyder and Elizabeth, his wife, Margaret Campbell and Blanche Grayson, Heirs of Frederick N. Snyder, deceased	V. 21	180.00
William J. Croft and Hellen F., his wife	V. 22	165.00
Francis J. Devine and Mary A., his wife	V. 23	180.00
Southwest Side—		
Rt. Rev. Hugh C. Boyle, Roman Catholic Bishop of the Diocese of Pittsburgh, Pa.	V. 24	00.00
Grace Elizabeth Feick	V. 25	00.00
Ella Cain Mason	V. 26	00.00
John L. Tritschler and Mary R., his wife	V. 27	00.00
John L. Tritschler and Mary R., his wife	V. 28	00.00
Henry A. Martin and Cora D., his wife	V. 29	180.00
Jessie Moyle	V. 30	360.00
Joseph A. Duchene and Martha K., his wife	V. 31	450.00
Philip A. McGee and Marie C., his wife	V. 32	180.00
James J. Joyce and Maude E., his wife	V. 33	180.00
Herman L. Hegner and Stella B., his wife	V. 34	180.00
Edward G. Hough	V. 35	180.00
Gerald J. Eichenlaub and Louise K., his wife	V. 36	180.00
Gerald J. Eichenlaub and Louise K., his wife	V. 37	180.00
Elizabeth A. Selling and Edwin H., her husband	V. 38	180.00
George C. Heinens, Sr. and George J. Heinens, Jr.	V. 39	180.00
Leonard McLaughlin and Cecelia M., his wife	V. 40	180.00
Mary Bibler	V. 41	20.00
John A. Gilmore and Alice F., his wife, now Dennis J. Curran	V. 42	30.00
Fred E. Becker and Marie L., his wife	V. 43	00.00
Edward J. O'Connor and Mary A., his wife	V. 44	80.00
The following amount is charged to City of Pittsburgh: Total damages and cost less benefits assessed		7,973.21
		$9,818.21

All of which is respectfully submitted.
C. W. REAMER,
R. M. KOPP,
C. M. SHOAF,
Viewers.
Pittsburgh, June 10, 1930.

NOTICE is hereby given that Ordinance, copy of which is published herewith, was introduced in the Council of the City of Pittsburgh on May 26, 1930, pursuant to the provisions of the several Acts of Assembly, authorizing said City without any petition of property owners, to open, widen, straighten, extend, vacate, grade, pave, curb, macadamize and otherwise improve streets and alleys or parts thereof within its limits, viz:

BILL NO. 1060.

AN ORDINANCE—Authorizing and directing the grading, paving and curbing of Cadet avenue, from Pioneer avenue to a point about 450 feet southwardly, including, as may be necessary, the grading of approaches on streets affected thereby and sinking of exploratory test holes, letting a contract or contracts therefor, and providing that the costs, damages and expenses of the same be assessed against and collected from property specially benefited thereby, and providing, further, for the payment of the City's share thereof.

SECTION 1. Be it ordained and enacted by the City of Pittsburgh, in Council assembled, and it is hereby ordained and enacted by the authority of the same, That Cadet avenue, from Pioneer avenue to a point about 450 feet southwardly, be graded, paved and curbed, and that, as may be necessary, approaches be graded on street affected thereby and exploratory test holes be sunk.

SECTION 2. The Mayor and the Director of the Department of Public Works are hereby authorized and directed to advertise, in accordance with the Acts of Assembly of the Commonwealth of Pennsylvania, and the Ordinances of the said City of Pittsburgh relating thereto and regulating the same, for proposals for the grading, paving and curbing of said street between said points, including, as may be necessary, the grading of said approaches and sinking of exploratory test holes, the contract or contracts therefor to be let in the manner directed by the said Acts of Assembly and Ordinances; and the contract price or contract prices, if let in separate contracts, not to exceed the total sum of $32,500.00 which is the estimate of the whole cost as furnished by the Department of Public Works.

SECTION 3. The costs, damages and expenses of the same shall be assessed against and collected from properties specially benefited thereby, in accordance with the provisions of the Acts of Assembly of the Commonwealth of Pennsylvania relating thereto and regulating the same, and the City's share thereof shall be chargeable to and payable from Bond Fund No. 293, Street Bonds 1929.

SECTION 4. That any Ordinance or part of Ordinance, conflicting with the provisions of this Ordinance, be and the same is hereby repealed so far as the same affects this Ordinance, with special reference to Ordinance No. 487, approved July 2, 1929.

BILL NO. 1068.

AN ORDINANCE—Authorizing and directing the grading, paving and curbing of Eleventh street, from the northerly terminus to the south line of Etna street, including the grading of Eleventh street south of Etna street, as may be necessary, to form a ramp approach, the lowering and reconstruction of the existing trunk sewer and lowering and relaying of water lines, from the said northerly terminus to a point near Penn avenue, all as affected thereby, letting a contract or contracts therefor, and providing that the costs, damages and expenses of the same be assessed against and collected from property specially benefited thereby, and providing, further, for the payment of the City's share thereof.

SECTION 1. Be it ordained and enacted by the City of Pittsburgh, in Council assembled, and it is hereby ordained and enacted by the authority of the same, That Eleventh street, from the northerly terminus to the south line of Etna street, be graded, paved and curbed, including, as may be necessary, the grading of Eleventh street south of Etna street to form a ramp approach, the lowering and reconstruction of existing trunk sewer and lowering and relaying of water lines from the said northerly terminus to a point near Penn Avenue, all as affected thereby.

SECTION 2. The Mayor and the Director of the Department of Public Works are hereby authorized and directed to advertise, in accordance with the Acts of Assembly of the Commonwealth of Pennsylvania, and the Ordinances of the said City of Pittsburgh relating thereto and regulating the same, for proposals for the grading, paving and curbing of said street, between said points, including, as may be necessary, the grading of said ramp approach, the lowering and reconstruction of said sewer, and lowering and relaying of said water lines all as affected thereby, the contract or contracts therefor to be let in the manner directed by the said Acts of Assembly and Ordinances, and the contract price or contract prices, if let in separate contracts, not to exceed the total sum of $124,000.00, which is the estimate of the whole cost as furnished by the Department of Public Works.

SECTION 3. The costs, damages and expenses of the same shall be assessed against and collected from properties specially benefited thereby, in accordance with the provisions of the Acts of Assembly of the Commonwealth of Pennsylvania relating thereto and regulating the same and the City's share thereof shall be chargeable to and made payable from Bond Fund No. 293, Street Bonds 1929.

SECTION 4. That any Ordinance or part of Ordinance, conflicting with the provisions of this Ordinance, be and the same is hereby repealed so far as the same affects this Ordinance.

NOTICE is hereby given that Ordinance, copy of which is published herewith, was introduced in the Council of the City of Pittsburgh on March 17, 1930, pursuant to the provisions of the several Acts of Assembly, authorizing said city, without any petition of property owners, to open, widen, straighten, extend, vacate, grade, pave, curb, macadamize and otherwise improve streets and alleys or parts thereof within its limits, viz:

BILL NO. 482.

AN ORDINANCE—Vacating a portion of Noblestown road in the Twenty-eighth Ward of the City of Pittsburgh, from Noblestown Road Extension at the intersection of Crafton boulevard to Noblestown Road Extension at a point 336.19 feet eastwardly therefrom.

SECTION 1. Be it ordained and enacted by the City of Pittsburgh, in Council assembled, and it is hereby ordained and enacted by the authority of the same, That a portion of Noblestown road in the Twenty-eighth Ward of the City of Pittsburgh from Noblestown Road Extension at the intersection of Crafton boulevard to Noblestown Road Extension at a point 336.19 feet eastwardly therefrom be and the same is hereby vacated according to the hereinafter description thereof, to-wit:

Beginning at a point on the northerly line of Noblestown Road Extension, as opened by Ordinance No. 40 of the Borough of Westwood approved November 12, 1919, at the intersection of Crafton boulevard, said point being south 50 deg. 51 min. east 40.93 feet along the northerly line of Noblestown Road Extension produced from the westerly line of property dedicated to the City of Pittsburgh by Alexander Carson and Mary R. Carson, his wife for the widening of Noblestown road by their deed of dedication bearing date of February 24, 1930; thence extending north 10 deg. 5 min. 40 sec. east 101.12 feet parallel to and at a perpendicular distance of 40.0 feet east of the westerly line of the said property as so dedicated to the dividing line between the property of the said Alexander Carson and Mary R. Carson, his wife, and property of the City of Pittsburgh; thence along the said dividing line north 82 deg. 54 min. 20 sec. west 6.79 feet to the northerly line of Noblestown road, 33.0 feet in width, existing prior to the opening of Noblestown Road Extension; thence eastwardly along the northerly line of Noblestown road by the arc of a circle deflecting to the right with a radius of 67.0 feet, a central angle of 46 deg. 23 min. 20 sec. and a chord bearing north 8 deg. 59 min. 40 sec. east for an arc distance of 56.58 feet to a point of compound curve in the same; thence eastwardly continuing along the same by the arc of a circle deflecting to the right with a radius of 300.0 feet, a central angle of 16 deg. 32 min. and a chord bearing south 81 deg. 32 min. 40 sec. east for an arc distance of 64.79 feet to a point of tangent; thence by the tangent continuing along the same south 78 deg. 16 min. 40 sec. east 273.21 feet to the northerly line of Noblestown Road Extension at a point distant south 50 deg. 51 min. east 336.19 feet along the northerly line of Noblestown Road Extension from the place of beginning; thence along the northerly line of Noblestown Road Extension north 50 deg. 51 min. west 55.97 feet to the southerly line of Noblestown road; thence along the southerly line of Noblestown road north 78 deg. 16 min. 40 sec. west 192.92 feet to a point of curve in the same; thence westwardly continuing along the same by the arc of a circle deflecting to the left with a radius of 167.0 feet and a central angle of 18 deg. 32 min. for an arc distance of 54.02 feet to a point of compound curve in the same, thence westwardly and southwardly continuing along the same by the arc of a circle deflecting to the left with a radius of 34.0 feet and a central angle of 90 deg. for an arc distance of 53.41 feet to a point of compound curve in the same, thence southwardly continuing along the same by the arc of a circle deflecting to the left with a radius of 137.0 feet and a central angle of 23 deg. 30 min. for an arc distance of 56.19 feet to the northerly line of Noblestown Road Extension, thence along the northerly line of Noblestown Road Extension north 50 deg. 51 min., west 15.0 feet to the place of beginning.

SECTION 2. That any Ordinance or part of Ordinance, conflicting with the provisions of this Ordinance, be and the same is hereby repealed so far as the same affects this Ordinance.

NOTICE is hereby given that Ordinance, copy of which is published herewith, was introduced in the Council of the City of Pittsburgh on May 13, 1930, pursuant to the provisions of the several Acts of Assembly authorizing said City, without any petition of property owners, to open, widen, straighten, extend, vacate, grade, pave, curb, macadamize and otherwise improve streets and alleys or parts thereof, within its limits, viz:

BILL NO. 991.

AN ORDINANCE—Authorizing and directing the grading to a width of 46 feet, paving, curbing and otherwise improving of Melwood street, from end of present pavement under the Bloomfield Bridge to end of present pavement about 700 feet southeastwardly therefrom, including, as may be necessary, the grading of approaches on streets affected thereby and sinking of exploratory test holes; letting a contract or contracts therefor, and providing that the costs, damages and expenses of the same be assessed against and collected from property specially benefited thereby, and providing, further, for the payment of the City's share thereof.

SECTION 1. Be it ordained and enacted by the City of Pittsburgh, in Council assembled, and it is hereby ordained and enacted by the authority of the same, That Melwood street, from end of present pavement under the Bloomfield Bridge to end of present pavement about 700 feet southeastwardly therefrom, be graded to a width of 46 feet, paved, curbed and otherwise improved, and that as may be necessary approaches be graded on streets affected thereby and exploratory test holes be sunk.

SECTION 2. The Mayor and the Director of the Department of Public Works are hereby authorized and directed to advertise, in accordance with the Acts of Assembly of the Commonwealth of Pennsylvania, and the Ordinances of the said City of Pittsburgh, relating thereto and regulating the same, for proposals for the grading to a width of 46 feet, paving, curbing and otherwise improving of said street between said points, including, as may be necessary, the grading of said approaches and sinking of exploratory test holes, the contract or contracts therefor to be let in the manner directed by the said Acts of Assembly and Ordinances, and the contract price or contract prices, if let in separate contracts, not to exceed the total sum of $65,000.00, which is the estimate of the whole cost as furnished by the Department of Public Works.

SECTION 3. The costs, damages and expenses of the same shall be assessed against and collected from properties specially benefited thereby, in accordance with the provisions of the Acts of Assembly of the Commonwealth of Pennsylvania relating thereto and regulating the same, and the City's share thereof shall be chargeable to and payable from Bond Fund No. 293, Street Bonds, 1929.

SECTION 4. That any Ordinance or part of Ordinance, conflicting with the provisions of this Ordinance, be and the same is hereby repealed so far as the same affects this Ordinance.

NOTICE is hereby given that Ordinance, copy of which is published herewith, was introduced in the Council of the City of Pittsburgh on June 2, 1930, pursuant to the provisions of the several Acts of Assembly, authorizing said City, without any petition of property owners, to open, widen, straighten, extend, vacate, grade, pave, curb, macadamize and otherwise improve streets and alleys or parts thereof, within its limits, viz:

BILL NO. 1089.

AN ORDINANCE—Vacating a portion of Valley Rue street, in the Twentieth Ward of the City of Pittsburgh, as laid out in the C. Hanson Love's Plan, from the easterly line of Valley Rue street as now opened and the northerly line of Richard and Isaac Knowlson Plan to Lakewood avenue.

SECTION 1. Be it ordained and enacted by the City of Pittsburgh, in Council assembled, and it is hereby ordained and enacted by the authority of the same, That that portion of Valley Rue street, in the Twentieth Ward of the City of Pittsburgh, as laid out in the C. Hanson Love's Plan of record in the Recorder's Office of Allegheny County in Plan Book Volume 1, pages 18 and 19, extending from the easterly line of Valley Rue street, as opened by Ordinance No. 793 approved December 18, 1929 and the northerly line of the Richard and Isaac Knowlson Plan, of record in the Recorder's Office of Allegheny County in Plan Book Volume 8, page 201, to Lakewood avenue, be and the same is hereby vacated.

SECTION 2. That any Ordinance or part of Ordinance, conflicting with the provisions of this Ordinance, be and the same is hereby repealed, so far as the same affects this Ordinance.

NOTICE is hereby given that Ordinance, copy of which is published herewith, was introduced in the Council of the City of Pittsburgh on June 2, 1930, pursuant to the provisions of the several Acts of Assembly, authorizing said City, without any petition of property owners, to open, widen, straighten, extend, vacate, grade, pave, curb, macadamize and otherwise improve streets and alleys or parts thereof, within its limits, viz:

BILL NO. 1129.

AN ORDINANCE—Widening Fifteenth street in the Second Ward of the City of Pittsburgh, from Penn avenue to Pike street, and providing that the costs, damages and expenses occasioned thereby be assessed against and collected from properties benefited thereby.

SECTION 1. Be it ordained and enacted by the City of Pittsburgh, in Council assembled, and it is hereby ordained and enacted by the authority of the same, That Fifteenth street in the Second Ward of the City of Pittsburgh, from Penn avenue to Pike street be and the same is hereby widened to a variable width by taking for public use for highway purposes the property hereinafter described as Portions "A" and "B" respectively, to-wit:

PORTION "A".

Beginning at the intersection of the present westerly line of Fifteenth street and the northerly line of Penn avenue; thence extending westwardly along the northerly line of Penn avenue 35.0 feet to the dividing line between property now or late of M. [illegible] and A. C. Mentzer; thence northwardly along the said dividing line parallel to and at a perpendicular distance of 35.0 feet west of the present westerly line of Fifteenth street, 100.0 feet to the southerly line of Mulberry way; thence eastwardly along the southerly line of Mulberry way 35.0 feet to the present westerly line of Fifteenth street; thence southwardly along the present westerly line of Fifteenth street 100.0 feet to the place of beginning.

PORTION "B".

Beginning at the intersection of the present westerly line of Fifteenth street and the northerly line of Mulberry way; thence extending westwardly along the northerly line of Mulberry way 34.0 feet to the dividing line between property now or late of G. M. Reinhard and A. E. Carroll; thence northwardly along the said dividing line and along the dividing line between property now or late of A. Farmer and A. E. Carroll and the prolongation thereof, and along the dividing line between property now or late of A. Chambers' Heirs and F. W. Schreiber, parallel to and at a perpendicular distance of 34.0 feet west of the present westerly line of Fifteenth street, 180.0 feet to the southerly line of Pike street, thence eastwardly along the southerly line of Pike street 34.0 feet to the present westerly line of Fifteenth street; thence southwardly along the present westerly line of Fifteenth street 180.0 feet to the place of beginning.

SECTION 2. The Department of Public Works is hereby authorized and directed to cause said Fifteenth street in the Second Ward of the City of Pittsburgh, from Penn Avenue to Pike street, to be widened in conformity with the provisions of Section 1 of this Ordinance.

SECTION 3. The costs, damages and expenses occasioned thereby and the benefits to pay the same shall be assessed against and collected from properties benefited thereby in accordance with the provisions of the Acts of Assembly of the Commonwealth of Pennsylvania relating thereto and regulating the same.

SECTION 4. That any Ordinance or part of Ordinance, conflicting with the provisions of this Ordinance, be and the same is hereby repealed, so far as the same affects this Ordinance.

DAILY TRUE STORY

"Take a Letter"

They called him "Takealetter" Jones.

That was because of his habit, with every stenographer, of jabbing the buzzer until the girl appeared and then saying, all in one run-in sharp word, after the manner of Floyd Gibbons announcing:

"Takealetter!"

Mr. Garvis W. Jones was one of those keen go-getter business type of men who seemed to think of nothing outside of business affairs.

He was never discourteous nor yet noticeably courteous but he was surely curt with his office staff.

Stenographers came and went came and went. Either they were supersensitive and thought that Jones disliked them or else they were the hopeful type hopeful that this good-looking boss would fall in love with them and, sensing that they might just as well expect the Prince of Wales to cable a proposal, they resigned for newer and more hopeful pastures.

Mary Oliphant lasted three years. She didn't mind the curtness of Mr. Jones nor yearn to become Mrs. Jones. She was efficient and quiet, and when Jones jabbed the buzzer with staccato stabs and said "Takealetter!" she sat right down and took the letter.

One morning she broke her rule of speaking to Mr. Jones when he buzzed the buzzer for her.

She said, "I'm leaving in three weeks. I am going to be married, Mr. Jones."

"Yes?" said Jones, and then, "All right, take a letter."

She took the letter and, having a sense of humor, told this on herself in the outer office and joined in the laugh.

But when she said her good-by to Mr. Jones on her last day with him he handed her a plain white envelope.

Then Olive Came

"Don't know why good stenographers get married," he said, "but as long as you think you want to marry I hope you get a good man."

"Thank you, Mr. Jones—and I hope you get a good stenographer."

"Slim chance, these days."

He shook hands with her. Outside she opened the envelope. A check for $500. She hurried back into his office.

"Mr. Jones! This is too much—I can't—"

"Sure you can take it—buy fluffies with it."

"Fluffies?" Mary's face reddened a little.

"Yes—the sort of clothes a girl thinks she has to have when she gets married—you deserve it."

Mary blinked away some tears and thanked him demurely. She didn't know that he wasted five full minutes after she left, staring into space and scowling as he pondered on the matter of matrimony.

Two stenographers came—and went after brief, mutually unsatisfactory periods.

No one told her about Jones. The outer office enjoyed watching a new stenographer answer her first call and waiting to see the dazed expression on her face when she came out.

Olive Parmenter had been engaged by Williston, the office manager. She had never seen Mr. Jones.

That is, she had never seen him until he passed through the outer office, like a gusty breeze, and enter his private office.

"The boss?" she asked the girl nearest to her.

"And how!" was the girl's reply.

Ten minutes elapsed then "zzz—zzz—zzz" went her buzzer.

"For me?" Olive asked.

"You're elected," the girl informed her.

Olive marched into Mr. Jones' office with notebook and pencils. Jones gave her one swift glance, saw, without emotion, that she was a new girl, and said:

"Takealetter."

"Shoot," said Olive sweetly, sitting down.

Jones shot her another glance and frowned. He didn't care for fresh or flippant stenographers. He dictated—he dictated rapidly. Olive's pencil hopped and skipped along with the pot-hooks.

Seven letters he dictated.

"'S all," he said.

Salary Raised

In remarkably short time Olive took the letters and the addressed envelopes in.

Jones was talking at the telephone.

Olive placed the letters on his desk and went out.

No word was spoken.

As soon as Jones finished telephoning he read the letters.

They were neat. There were no misspelled words, no signs of erasures and, modern miracle, they were correctly punctuated.

Olive came in.

"This letter to Kline Company, I said 'Yours of the seventeenth,' you have it 'eighteenth.'"

"Yes, sir, you said seventeenth, but I thought it was a mistake because the seventeenth was a Sunday, so I looked it up in the files. It was the eighteenth—any other changes?"

"No, thanks."

Olive went out.

Jones looked back on the calendar. The girl was right.

Jones grinned.

He was that sort of a man, a good sport and a square shooter.

By the time Olive Parmenter had worked for him six months he gave her a substantial raise in salary.

The following Monday when he said "Takealetter" he paused and added, "Cashier treat you all right, Saturday?"

"Yes, Mr. Jones—there's a note of thanks there, on the corner of your blotter."

"'S all right." He said and dictated his letter. After she had gone he read her brief note, which was:

Well, I'm a son-of-a-gun." Jones muttered. Once more he laughed as he thought it over. She was giving him good service. She wasn't dumb, of course she knew she was giving good service.

Olive never day-dreamed about her work, but she gave much thought to Mr. Jones. She was beginning to like him in more than a business office way. She was about ready to wager that underneath his business energy he was very real, a wholesome, big-hearted, secretly romantic man who would make some girl mighty happy if she happened to be the right sort of girl. Olive knew by this time that she was just the right sort of a girl. She also knew she didn't have any more chance of making "Takealetter" Jones see this than she had of being her country's first woman President.

Sees Photo

There were no personal photographs in Jones' office that Olive or anyone else had seen until one day she went to his desk drawer to get his checkbook to send over to his club, per his telephoned request.

There was a small photograph in an expensive Italian leather frame. Olive studied it.

"Lucky girl," she murmured.

It didn't break her heart nor did it add any to her happiness. The girl had a strong, yet pretty face.

Olive had been there two years when she saw "the" girl. She answered Jones' buzzer and there sat the girl of the photograph. Evidently she had entered by the private door to the corridor.

Not by the flicker of an eyelash did Olive give any sign that she knew the girl was there. Jones said nothing. Why should he? Why should he introduce his beloved to his stenographer?

"Take a letter," said Jones.

Olive took five letters. The girl sat there in silence, and Olive felt that she was watching her quite a lot.

"Wants to see if I'm a dangerous rival," Olive thought.

"'S all," said Jones.

Olive went out and typed her letters. She made a couple of mistakes in her first letter, discovered them herself, rewrote the letter and got a brace on herself. She wasn't the sort to go jump in the river because her boss had a sweetheart.

She didn't have a showdown, not a Chinaman's chance, she told herself, so that was that. She had a good job, her salary had been increased three times, she was saving money and not overworking and she knew she should than't whatever proper gods there were to thank for this good fortune.

Olive broke an appointment to go out with a chap she didn't care two pins for. She sat by the window in her room, where by craning one's neck almost a foot wide view of the Hudson could be seen, but she wasn't watching the strip of river, she wasn't seeing anything at all. She was enjoying an evening of heartbreak. She had to indulge herself that much. Then she would buck up and forget it.

About a week later, when Jones said his usual "Takealetter," he gave her 10 in succession.

Proposal by Note

"'S all," he said. And then, "No, get a personal letter. Type it on my personal stationery."

Olive sat down again. She had never typed a personal letter for Mr. Garvice W. Jones. This might be interesting. It was. His first word was:

"Dearest."

Olive started and flashed a glance at him.

"Salutation—put it down—Dearest, as you know, I am a busy man and not much of a social animal. However, I have fallen deeply and sincerely in love with you. This is a proposal of marriage. Will you give me a prompt decision?

"Adoringly."

Olive's fingers trembled a little. With an effort she steadied her voice.

"Address?"

"I'll address it myself, thanks."

That night when she got to her cozy little one-room-and-kitchenette apartment she found a box of roses and with them a letter which read:

"Dearest: As you know, I am am a busy man," etc., etc.

The next morning Mr. Jones found a typed letter on his desk which read:

"Dearest—As you know, I am a busy woman with no opportunity to demonstrate my true feelings toward you. Your esteemed favor of even date enables me to express my sentiments. I accept your proposal of marriage if you are free to propose—if the girl of the leather-framed photograph, whom I once saw in your office, has no prior claim on you.

"Doubly adoringly,

"Olive Parmenter."

When the buzzer zzz-ed a little later Jones didn't say "Takealetter"; he said, "Olive, that girl is my sister. She wanted to come in and see the sort of a girl I told her I had fallen in love with. She approves of you, which is nice, although her disapproval wouldn't have prevented the proposal. I'm going to kiss you."

"Shoot," said Olive.

BARNEY GOOGLE AND SPARK PLUG

Oscar Leaves Nothing to Chance

By DeBeck

SOME HOW WOW, EH BARNEY?
YOU SAID SUMPN WHAT D'YE SAY IF WE CRASH A COUPLA NOAH HOUSES BEFORE WE PUT OUT THE LAMP?
IS YO' ALL RIGHT BOSS ???
OSCAR! DON'T TELL ME YOUVE BEEN SITTIN' UP ALL THIS TIME WAITIN' FOR ME TO COME HOME?
I GAVE YOU CREDIT FOR HAVIN BETTER SENSE!!
YASSUH - AH SEE DAT NOW, BUT YO' NEVAH CAN TELL DESE DAYS.
HAVE YOU JOINED THE BARNEY GOOGLE JOCKEY CLUB?
SLIP US THE NAME OF YOUR HORSE AND SEE HIM STEP IN THE
Comic Strip Derby!
EVERY DAY A BRAND NEW LOAD OF CAT-SAUFFERS COMES IN
DANE HAHN OWNER
TODAY'S WINNER
"FIFTEEN-THIRTY"
(TIP IN YESTERDAY'S STRIP)
JUNE 14

POLLY AND HER PALS

The Bedlam Veteran

By Sterrett

WHOOOO HOOO
YE GODS AN' LITTLE FISHES!
HOW CAN YOU SLEEP WITH THAT HIDEOUS HOWLING GOIN' ON, MAW?
HOWLIN'? WHAT HOWLIN'?
HOOO OOO HOOO
WHY THAT INFERNAL FOG HORN HANG IT!
HMP!
HOO OOO
IT TAKES MORE'N A FOG-HORN T'WAKE ME! I'VE SLEPT THROUGH YOUR SNORES, FER THUTTY YEARS!
CHAS. STERRETT 6/14

THE NEBBS

Information Bureau

By Carlson

MRS ROSLYNS CONDITION IS UNCHANGED. NEXT WEEK WILL BE THE TURNING POINT — LETS HOPE FOR THE BEST
SOMEBODYS GETTING A LOT OF FLOWERS AROUND HERE. ANYONE SICK?
YES — MRS ROSLYN, A GUEST OF OURS
I DONT KNOW WHETHER OR NOT YOU KNOW FLINT — WELL, HE'S GOT A CRUSH ON HER AND HE'S GOT EVERY FLORIST WITHIN 50 MILES OF HERE THROWING HEAT INTO THEIR GREEN HOUSES TO MAKE THE ROSES POP — HE EVEN SENDS HER CANDY AND THERE AIN'T NOTHING GONE THROUGH HER THROAT BUT A PILL FOR 3 DAYS
WHY ALL THE INFORMATION? — HE JUST ASKED YOU WHO THE FLOWERS WERE GOING TO AND YOU COULD HAVE SAID "I DON'T KNOW" — WHAT BUSINESS IS IT OF YOURS WHAT FLINT'S DOING? IF YOU'VE GOT A SURPLUS OF CONVERSATION, TRY TALKING TO YOURSELF TO GET RID OF IT.
W. A. Carlson
(Copyright, 1930, by The Bell Syndicate, Inc.) Trade Mark Reg. U. S. Pat. Office

VANILLA AND THE VILLAINS

A Word to the Wise

By McClure

HAW HAW, IT'S A PLEASURE TO SEE YOU, THE MORAL AND UPRIGHT STONEWALL LOCKED UP IN THE COUNTY JAIL — HAW, HAW!
I'M INNOCENT OF ANY WRONG DOING AND YOU KNOW IT, YOU VILE, VICIOUS MASTER MIND!!
PSSST, LISTEN, MATE — WE'RE BREAKIN' OUTH THIS JAIL TODAY, ARE YOU WITH US?
SURE BROTHER COUNT ME IN, BUT LEAVE THAT PHONY HERO IN HERE. I'LL GRAB HIS GAL, VANILLA — SHE'S LOCKED IN THE WOMEN'S CELL BLOCK
WHAT DO YOU WANT?
IT'S MY DUTY AS AN HONEST CITIZEN TO WARN YOU OF AN IMPENDING JAIL BREAK!
STEP ALONG MEN, IT'S TIME FOR YOUR EXERCISE
PSSST, PASS ALONG THAT KNIFE
I GOTCHA
WE KNOW WHAT TO DO WITH SQUEALERS

MICKEY MOUSE

Air Mail

By Disney

GOSHMIGHTY IS TERRIBLE — HERE COMES A TRAIN AND I'M HELPLESS!
U.S. MAIL
?!!?!
CHINA
MINNIE'S ON HER WAY TO DEATH VALLEY and MICKY'S HEADED FOR CHINA — EAST IS EAST and WEST IS WEST and NEVER THE TRAINS SHALL MEET — BUT DO THEY?
WALT DISNEY

DUMB DORA

Anty's Short and Snappy

By Fung

BOB IS DOWNSTAIRS WAITING TO TAKE YOU TO THE DANCE — PUT ON YOUR NEW EVENING GOWN QUICK
BUT, AUNTY, IT IS ON AND DON'T YOU THINK IT'S A POEM?
IT MAY LOOK LIKE A POEM TO YOU, BUT IT REMINDS ME OF A SONG..
A SONG?
YES.. "SWEET AND LOW"
PAUL FUNG
© 1930, Newspaper Feature Service, Inc., Great Britain rights reserved

BRINGING UP FATHER

It's Only Maggie

By McManus

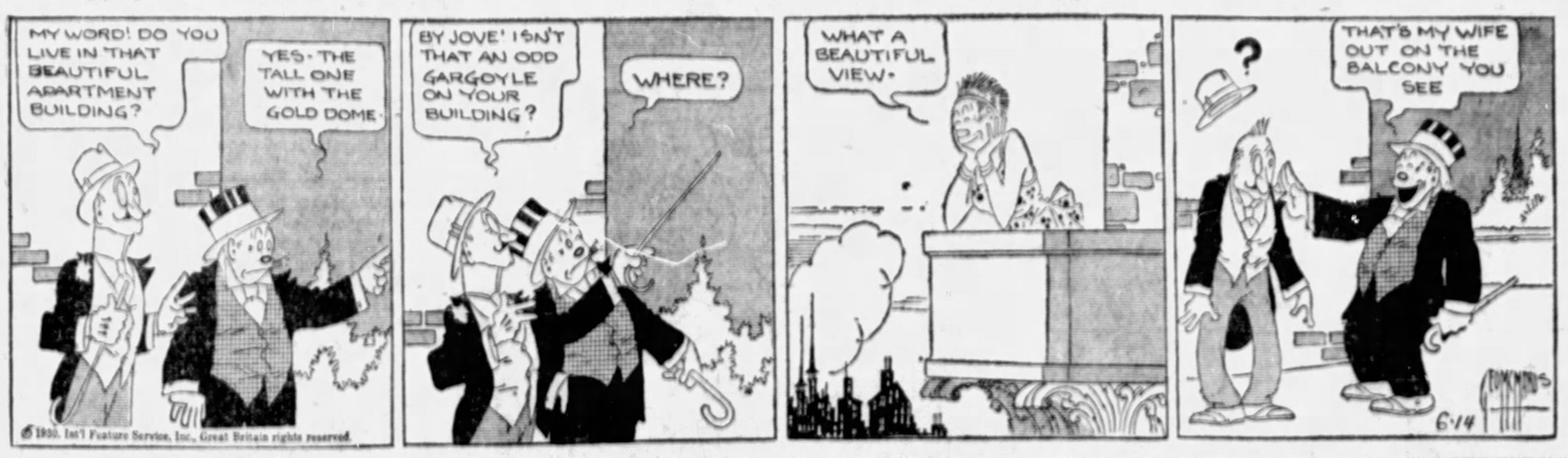
MY WORD! DO YOU LIVE IN THAT BEAUTIFUL APARTMENT BUILDING?
YES- THE TALL ONE WITH THE GOLD DOME.
BY JOVE! ISN'T THAT AN ODD GARGOYLE ON YOUR BUILDING?
WHERE?
WHAT A BEAUTIFUL VIEW.
?
THAT'S MY WIFE OUT ON THE BALCONY YOU SEE
6-14
© 1930, Int'l Feature Service, Inc., Great Britain rights reserved.

TILLIE THE TOILER

A Non-Arrival

By Westover

OH, TILLIE - QUICK, GET UP YOU'RE GOING TO BE TERRIBLY LATE TO THE OFFICE THIS MORNING
HO-HUM - DON'T WORRY MUMSY. I WON'T BE LATE
GOOD MORNING, MR. SIMPKINS I OVERSLEPT SO THERE'S REALLY NO USE IN ME GOING IN NOW BECAUSE BY THE TIME I GOT THERE IT WOULD BE AFTER TWELVE O'CLOCK AND THE OFFICE WOULD BE CLOSED - AND BESIDES
WELL, MAC WILL HAVE TO DO TILLIE'S WORK, THAT'S ALL
OH, MAC!
BANG!
MAC LEFT ABOUT TEN MINUTES AGO TO SPEND THE WEEK-END WITH TILLIE AT THE BEACH
6-14

ELLA CINDERS

False Colors Fade

By Plumb and Conselman

Ella unintentionally returned Giggles to the multimillionaire grandfather, Old Man Cole, and won the $10,000 reward. She convinced him he was wrong to separate his son from the latter's show-girl bride. He has gone to Canada after his son.

I MAY BE THE SECOND MRS. COLE IN MARRIAGE, BUT I'M THE FIRST IN COMMAND WHILE HE'S AWAY! HE'S READY TO FORGIVE HIS SON AND DAUGHTER-IN-LAW FOR THEIR RUNAWAY ROMANCE, BUT I'LL NEVER FORGIVE YOU FOR PERSUADING HIM!
THIS IS THE BIGGEST SHOCK OF MY LIFE, AS THE CONDEMNED MAN SAID WHEN HE SAT DOWN IN THE ELECTRIC CHAIR! I THOUGHT YOU WERE A WONDERFUL WOMAN, BUT YOU'RE TALKING ME OUT OF THE NOTION FASTER THAN I CAN MAKE EXCUSES FOR YOU!
THEY SAY IT'S IMPOSSIBLE TO DO TWO THINGS AT THE SAME TIME, BUT YOU'RE GOING TO PROVE THEY'RE WRONG! YOU'LL HAND OVER THE BABY AND THE CHECK FOR $10,000 MY HUSBAND GAVE YOU — AT ONCE!
I'M SO SURPRISED I'M AT A LOSS! IF I HAND OVER THE CHECK, THE LOSS WILL BE $10,000! AND IF I HAND OVER THE BABY, THE LOSS WILL BE MY HAPPINESS AND HER WELFARE! SO I'LL DO NEITHER, WHICH MEANS YOU LOSE BOTH BETS AND I QUIT EVEN!
6-14
Reg. U. S. Pat. Off. | Copyright, 1930, by Metropolitan Newspaper Service

THE BUNGLE FAMILY

Hartford Is As Usual

By Tuthill

OH HOW DO YOU DO MRS. BUNGLE. IT'S ONLY ME, HARTFORD OAKDALE. I HEARD ABOUT THIS DEPLORABLE MOVIE AFFAIR THAT CAUSED YOU SO MUCH WORRY. AND MISS PEGGY SUFFERED TOO, NO DOUBT. AH, IS SHE AT HOME NOW, MRS-?
NO SHE ISN'T.
AHEM, THE MOMENT I HEARD ABOUT THIS AFFAIR I REMEMBERED HOW EXCITED ALL OF US WERE WHEN THAT CHAP, SUPPOSED TO BE WOUNDED, FELL IN THE DOOR WHEN THE COLONEL AND I OPENED IT. AH IS THE COLONEL HOME?
NO HE IS NOT.
AH, I PRESUME THE COLONEL WAS QUITE DISAPPOINTED TO DISCOVER THAT THE MAP WAS WORTHLESS. THE DEAR CHAP WAS QUITE ELATED OVER THE ADVENTUROUS POSSIBILITIES. SO WAS I AND--WELL I JUST STOPPED IN FOR A MOMENT. I MUST HURRY ON. I CAN SEE YOU'RE BUSY--
YES I AM. GOOD DAY!
THAT NERVY THING! LOOK AT HIM SWAGGER DOWN THE STREET. OH I JUST CAN'T UNDERSTAND WHY I WAS SO SURPRISED TO SEE HIM AT THE DOOR THAT I TREATED HIM ALMOST POLITELY. THE IDEA! HE KNEW THAT WOULD HAPPEN. UGH! IT JUST GIVES ME THE CREEPS WHEN I REALIZE HOW UTTERLY DUMB I WAS.
6-14.

THIMBLE THEATER

The House Across the Way

By Segar

POPEYE, WE'VE GOT THE REPUTATION OF BEING BRAVE MEN- WE'VE ACCOMPLISHED THINGS THAT OTHER MEN WOULDN'T EVEN ATTEMPT
DON'T GET ME WRONG, CASTOR I AIN'T BACKIN' OUT- ALL I SAYS IS- I DON'T LIKE EVIL SPIRITS- I'LL STICK EVEN IF I KNOWS I'D KICK OFF TO-MORRY
THAT'S THE WAY TO TALK
YOU AND I ARE FIRST CLASS ADVENTURERS- DIDN'T WE BEST THE SEA HAG? AND DIDN'T YOU LICK JABBO!
ALL I ASKS IS A SCRAP NOW AN' THEN
I'D LIKE TO CALL IT ALL OFF- BUT I'M AFRAID IT'S TOO LATE
THOSE TWO FELLOWS WOULDN'T QUIT- THEY HAVE A REPUTATION FOR FINISHING WHAT THEY BEGIN- BUT THIS TIME IT MAY BE THEIR FINISH
SEE THAT SHACK OVER THERE, POPEYE? IT COMMANDS THE BEST VIEW OF THE MYSTERY HOUSE- AND I'VE GOT A HUNCH THAT WHO-EVER LIVES THERE KNOWS SOMETHING.

JUST KIDS

Eighty Is a Lot of Years

By Carter

MY FATHER'S GREAT-UNCLE PASSED AWAY!
THAT'S TOO BAD-MUSH!
NOT ONLY THAT-BUT HE WAS AN OCTOGENARIAN
WHAT'S AN' OCTOGENARIAN?
I DUNNO — PAT- BUT THEY'RE VERY SICKLY
YOU NEVER HEAR ABOUT ONE OF 'EM UNLESS HE'S DYIN'!
A. D. CARTER

COOK-COOS by Ted Cook

(Copyright, 1930.)

The morning's exercise will consist of reading over the following item from a Portland, Oregon, daily ten times—

Prohibition Agent Moon and 10 gallons of moonshine were found in a car parked just outside an asserted bootlegging establishment when Patrolman O'Halloran and squad raided the place.

Agent Moon's explanation was that he was working on a "big" case which required delivery of liquor, presumably for purposes of entrapment. He was delivering liquor, he was quoted as saying, but he was not taking money for it.

* * *

It would be nice to give Agent Moon a big benefit—a benefit of the doubt.

* * *

My gal I call
The Queen of Chumps;
She's always asking
"What is trumps?"

* * *

GENTEEL RACKET
(Classified Ad)

WANTED—lady or gentleman financially sound to accompany personage on tour of the world. Call afternoons EXCHANGE 3T628-J.

* * *

And around the door of almost any speakeasy you can hear the gentle cooing of the stool-pigeons.

* * *

"If the theater is in such bad shape," warbled Moronia, "maybe it should be called illegitimate."

And then she dashes down the hallway like a startled fawn.

* * *

THE PERFECT HOST
(Divorce Court Item)

Her husband created another embarrassing commotion at a party at their home a year ago, when with the house filled with guests he attempted to drive an automobile in through the front door, the screen star said.

Are You a Moron?
Here's a Simple Test by Which You Can Satisfy Your Curiosity.

Uncle Sam wants to know how many morons there are in this country, and the following simple test has been arranged to facilitate the gathering of this information. Above you see a picture of the Masked Baritone who will sing over various radio stations at frequent intervals for some time to come. Watch carefully, and when you recognize her voice take your watch and see how long a time elapses before you dial her out. If this lapse of time is more than five seconds, write your name on a piece of paper and send it to the U. S. Census Bureau, Moron Tabulation Division, Washington, D. C.

* * *

"I'm just an order of scrambled brains and beauty," warbles Moronia just before you get up and let her fall to the floor with a loud crash.

* * *

BULL-ETIN

"President Hoover is so dry he squeaks," — Representative Peavey of Wisconsin.

Today's Crossword Puzzle

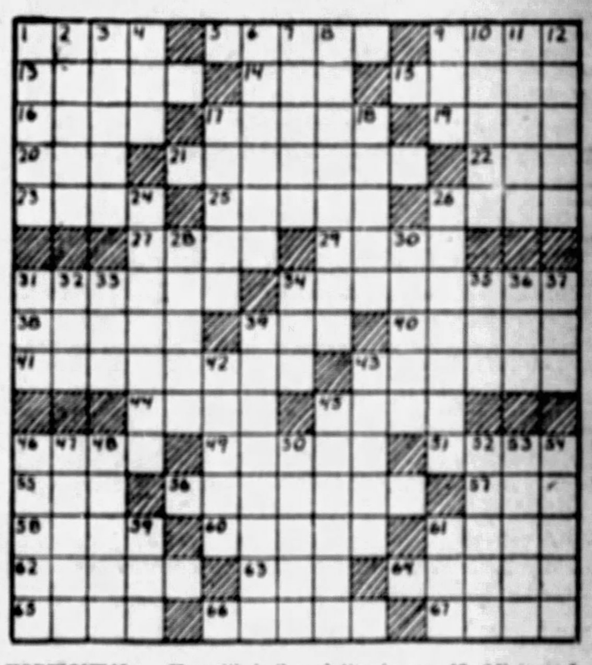

HORIZONTAL.

1—To front upon.
5—Statements strictly true.
9—Backward-projecting point on a sharp weapon.
13—Embellish.
14—To bleat.
15—Jeopardy.
16—Large volume.
17—Piles.
19—A bird.
20—Part of "to be."
21—Narrate wrongly.
22—Comprehend.
23—Permits.
25—Web-footed birds.
26—Transmit.
27—Walked.
29—A trial.
31—A professional course.
34—Pertaining to a muscular vessel conveying blood away from the heart.
38—Foreign.
39—At all.
40—Song expressing grief and mourning.
41—Emptied or partly emptied.
43—Inclined laterally, as an aeroplane.
44—Wide-mouthed pitcher.
45—Gave forth resonant sound.
46—Unadorned.
49—One who entitles.
51—Surfeit.
55—A poem.
56—Ministers to.
57—A cardinal number.
58—Loiters.
60—Structures for grain storage.
61—Habit.
62—Variety of quartz.
63—Unused.
64—Thick.
65—Depend.
66—Doer.
67—Horned animal of the forest.

VERTICAL.

1—Deadly.
2—Love in the highest degree.
3—Heavenly body.
4—Earlier than.
6—Degraded.
7—A social class.
8—Ornamental fabric.
9—Horizontal course of a stone wall.
10—Ascended.
11—Torn asunder.
12—Limit life fluid.
17—Condition of being stiff.
18—Mixture of snow or hail and rain.
24—Hardened.
26—Stretches out into a long irregular line.
28—To invigorate.
30—Closed car.
31—A vulgar ill-bred fellow.
32—Fermented beverage.
33—To tear.
34—A connective.
35—Afflict with vexation or fatigue.
36—Generation.
37—Conducted.
39—Supplying with air.
42—Canvas lodges.
43—Poets.
45—Fame.
46—Pertaining to a fine, soft, compact clay.
47—Maxim.
48—Lawful.
50—An affray.
52—Make amends for.
53—Taut.
54—Penetrate.
59—Pen for swine.
61—Marry.

Herewith is the solution to yesterday's puzzle.

O	R	■	G	E	T	S	■	S	H	A	Y	S	■	■
R	A	■	O	R	A	L	■	P	A	T	I	O	■	■
L	I	B	Y	A	■	A	D	A	M	■	E	L	■	■
A	S	I	A	■	O	V	E	R	■	A	L	E	■	■
N	E	T	■	O	M	E	N	■	E	N	D	S	■	■
D	D	■	S	P	A	S	■	P	A	N	S	■	■	■
O	■	L	E	A	R	■	C	A	S	E	■	S	■	■
■	M	E	A	L	■	M	A	R	Y	■	M	E	■	■
R	E	N	T	■	B	E	T	A	■	B	A	A	■	■
E	T	A	■	N	E	X	T	■	R	A	R	T	■	■
A	E	■	Z	U	N	I	■	M	E	R	I	T	■	■
D	O	T	E	D	■	C	O	A	T	■	A	L	■	■
E	R	O	D	E	■	O	D	E	S	■	N	E	■	■

(Copyright, 1930, King Features Syn., Inc.)

WHY PITTSBURGH IS GREAT
A Veritable Home of Art and Music

Pittsburgh Sun-Telegraph

BE A PITTSBURGH BOOSTER
To Your Friends in Other Cities

SATURDAY, JUNE 14, 1930

Established 1927, by Pitt Publishing Co., Pittsburgh, Pa. President, William Randolph Hearst; Vice President and Publisher, H. M. Bitner; Secretary-Treasurer, A. W. Clark; Associate Editor, C. W. Danziger; Managing Editor, Dwight Fee; Business Manager, J. A. Grant. Entered as second class matter at the postoffice at Pittsburgh, Pa.

National advertising representatives, Paul Block, Inc., 247 Park avenue, New York; Palmolive Bldg., Chicago; General Motors Bldg., Detroit; Little Bldg., Boston; Guarantee Trust Bldg., Philadelphia; 816 Chanslers Bldg., San Francisco.

The Associated Press is exclusively entitled to the use for re-publication of all news credited to it or not otherwise credited in this paper and also the local news published herein. All rights of re-publication of special dispatches herein are also reserved.

Vote Fraud Investigation Promised by Prosecutor

District Attorney Andrew T. Park has spoken a needed word in promising to investigate the disappearance of a voters' check list reported stolen from the recount board.

The statement is all the more welcome because efforts to obtain enlightenment from those in position to discuss the matter authoritatively have been futile.

For reasons which he did not see fit to disclose, Judge James R. Macfarlane, official head of the recount board, has repeatedly refused to give out the news. While not lacking faith in Judge Macfarlane, the public naturally has been puzzled by his attitude.

It is charged that fraud was committed in the primary election in the First District of the Second Ward—that 550 ballots were placed in the box, but only 532 persons voted—and that the list of persons who voted was subsequently stolen from the recount board.

Though our courts have tended to give an opposite impression, by the leniency with which they have often dealt with convicted election crooks, cheating at the polls is a crime of a peculiarly reprehensible nature. While an ordinary theft of property affects the public at large only indirectly, the stealing of an election is a direct offense against all the voters. It is no wonder, then, that the people have been eager to know what their employes, the constituted authorities, intend to do about the Sixth Ward case, and that the silence of Judge Macfarlane, spokesman for the recount board, has caused comment.

District Attorney Park's statement that the theft of the voters' check list will not prevent prosecution of the ballot box stuffers is gratifying. He has four witnesses who will testify to the number of persons who voted.

The stealing of the list is, of course, the more spectacular crime, because it was purloined from the very body that was supposed to guard against fraud.

But the casting of the fraudulent votes was the chief offense.

Nice Baby

But a Long Way Off.

IT OUGHT TO BE BORN, SWEET THING, BUT——

Briand, intelligent French Minister of Foreign Affairs, would like a "United States of Europe," something like the United States of America.

He has considered this nation, with its 48 great countries united, as one.

One language from the Pacific to the Atlantic, from Canada to Mexico.

No custom house, no tariff inside our borders.

A perfectly good dollar, with the same value everywhere, no mixed up European currency.

A postoffice, that for two cents will take a letter from an old lady living in the southern part of Florida for her health to her son hunting gold in the northern extremity of Alaska for his wealth.

A United States of Europe would be magnificent, IF the baby could live and thrive.

This cunning little creature OUGHT to be born.

But consider the conflict of languages. In Russia alone 30 different languages are spoken.

How will you make a man from the north of Scotland agree with a man from Sicily?

How will the inhabitants of Turkey, the Balkans, Germany, Sweden, Norway, Holland, build up a government that could control them all?

The Montreal Daily Star prints this picture to express a HOPE rather than an EXPECTATION.

Unfortunately for the beautiful plans of Mr. Briand, nations and organizations of nations, like babies, are literally BORN, not planned and built up out of men's imaginations.

The United States was not invented—it grew.

Men have tried to invent languages that everybody could speak, as Briand and some others are trying to invent a United States of Europe.

But, for the present, that will not come true. The pretty little baby will remain in the great unknown.

The British Empire wouldn't join such an organization; it has a British "United States" of its own scattered over the globe.

Russia would not join. She has a plan to substitute her Communist theories for all so-called "capitalistic government." Holland or Denmark would not want to be the "Rhode Island" of the United States of Europe. Each of them prefers to keep her own identity.

Some day, a long way off, perhaps 100,000 years, more probably 500,000 years, men will stop their fighting, their cheating, their struggling.

EMULATION will replace COMPETITION.

The human race will be homogeneous, all one color, one language, one idea, to advance the truth, help the weak, and be worthy of this beautiful planet.

Meanwhile, we must struggle along and take care of our own.

Family Tree -:- Easy Come, Easy Go In the Jungle -:- By T. E. Powers

(Copyright, 1930)

IT'S ALL YOURS BROCKO, YOU WON IT IN THE JUNGLE SWEEPSTAKES
OH! LADY LUCK MRICH!
LADY LUCK
$10,000,000
THOSE GUYS WOULD TAKE YOUR RIGHT EYE I'LL HIRE A LAWYER FOR PROTECTION—AN HE WILL TAKE THE OTHER HALF!
THANKS BROCKO. IT'S BEST TO PAY UP AN' AVOID TROUBLE
BILL COLLECTOR
COURT SUMMONS
I DIDN'T KNOW HE HAD A WIFE
OH YES.
YOU DIDN'T THINK YOU COULD SHAKE YOUR LITTLE JUNGLE FLAME—DID YOU?
MRS TROUBLE
S.O.S.
HEY, BROCKO, YOU WIN THE DIAMOND STUDDED CIGAR LIGHTER AT THE JUNGLE FAIR
NEVER AGAIN!

"Bugs" Baer Says:

Punishment for Freedom

Germany meets its treasury deficit for the fiscal year, which ends at no time, by slapping an extra 10 per cent tax on bachelors.

"Bugs" Baer

That's great, the bachelors fight the wars and then pay for them.

There seems to be an undercurrent of resentment against bachelors the world over. It is very rarely that a bachelor is elected to the White House. And it is very rarely that one leaves it.

Employers seem to think that married men are more honest than single cavaliers.

As a matter of fact, every time a man is arrested for putting the switch on the firm's dough, he always says, "I did it for the wife and kiddies."

Your expert bachelor is happy at all weddings save his own. His married friends like to invite him home to dinner. Not because they like him particularly, but in family quarrels all married men like to bring along their own referees.

A bachelor lives across the airway from us. Every morning he greets the sunrise with the astounding lyrics, "If you were the only girl in the world, that would be one too many for me."

Every time a government pipes a happy citizen it schemes up some repertoire to slap a tax on his lapels.

The Daughters of the American Revolution have almost passed a resolution condemning bachelors. And soon the Senate will put a retaliatory assessment on all single men between the ages of 9 and 90.

We don't know how the government figures out the proper ages for doing things. You must go to school when you're six, you can work when you're 16, get married when you're 18, vote when you're 21, fight for the flag between the ages of 21 and 31, and retire on two flat arches when you are 60.

You can't be President until you are 45 and admirals are tossed into the waste basket at 70, just when they are starting to get smart.

The government will protect fish, birds and bears in Yellowstone Park. But the minute it sees a bachelor it says, "If you don't join the Army what will you tell your grandchildren?"

If the thing is successful in Germany you know right well that it is going to spread like a fat man in a hammock. And we always suspected that the World Court intended to launch a branch court of domestic relations.

(Copyright, 1930.)

Isn't It So?

Even the watch a man keeps on his tongue will run down occasionally.

Being in the right place at the right time isn't always a matter of accident.

Some of us could contribute to the happiness of others by merely keeping still.

STELLAR RADIATION

By Archibald Henderson

The crime of the century is waste!

If science could only salvage all that is wasted in construction, manufacture and industry, the wealth and power of the world would be almost incalculably enhanced.

Consider the energy generated by the falling together of protons and electrons, say in a pound of coal. It has been computed that the annihilation of a pound of coal a week would produce as much energy as the combustion of the five million tons a week mined in the British Isles. A steam engine, we say, has an efficiency of 5 per cent, which assumes complete use of the thermal energy of combustion as 100 per cent efficiency.

As Jeans says, "If we measure the work done against the total intrinsic energy of the fuel, as made available by its complete annihilation, the efficiency is more like 0.00000001 per cent. On this scale the efficiency of the sun and stars is exactly 100.00 per cent."

When an electron is annihilated, it produces a radiation of extremely short wave-length. As this radiation advances through the interior of the star, its wave-length is constantly increased. Gradually growing softer, it finally reaches the stage known as bamma-radiation. Thence it passes to hard X-radiation, then to soft X-radiation—finally emerging from the star as ordinary light and heat.

The radiation set up by the annihilation of an electron out in free space is traversing the universe continually, and we are all subject to its bombardment. In our universe, now assumed to be finite, radiation keeps traveling round and round, like a squirrel in a cage.

Suppose every atom in the universe were suddenly transformed into radiation. What effect would this produce? If the whole universe, apart from the sun, were suddenly to melt into radiation, it would raise the temperature of the earth less than a five-thousandth part of a degree!

It has been computed that if space starts empty of all radiation, the melting away of our present universe would raise the temperature only 11 degrees—or to minus 262 degrees Centigrade, a temperature well below that of liquid air. Calculation further shows, according to Jeans, that the universe will not become saturated with radiation until it reaches a temperature of 7,500,000,000,000 degrees.

At this temperature space would be so full of radiation that it could not include any more. To raise space to this temperature would require the dissolution of a vast number of universes similarly to our own. This vast number would be represented by the numeral 3 followed by 47 ciphers! Says Jeans:

The melting away of the whole of the present universe into radiation is something less than the melting of a single grain of sugar in the Atlantic, and the radiation of the stars is as far from creating new worlds as is the sweetness of a single grain of sugar from turning an ocean into candy.

Thus we see that the capacity of space for radiation is virtually infinite, for all practical purposes. Matter can change into radiation, but radiation cannot change back into matter. Ultimately a time must come when every atom, capable of it, will have dissolved into radiation. This will register the end of the universe.

(Copyright, 1930, International Feature Service, Inc.)

∴ LISTEN, WORLD ∴

By Elsie Robinson

Meanies—you've met 'em by the thousands. Just as everything is going fine along comes some Meanie and takes the joy out of life.

For instance, there's the Meanie who's always looking for a chance to pick a row. The frankly quarrelsome Meanie who's never happy unless he's starting a riot.

And there's the sly, snoopy Meanie who seems all sugar on the surface but is, in reality, just about as healthy to have around as a typhoid carrier.

And the gloomy Meanie who dampens all enthusiasm with a doleful note of warning.

And the martyr Meanie, with his or her constant wheeze for sympathy.

And the sulky Meanie, who keeps the whole family or office force in a rumpus trying to drag 'em out of their tantrum.

And the sensitive Meanie, who achieves the same effect with his chronically bruised heart.

Meanies—there are a thousand varieties, but they're all a pain in the neck. What makes 'em? How do they get that way?

A Meanie gets that way because he has a grudge against life. Life, according to the Meanie, has done him dirt. Everyone else is luckier than he is. Everyone else has an easier time. Everyone else is more popular. And the Meanie has an insatiable desire to be popular. He longs, with a gnawing hunger, to be admired—to be powerful—to grab spotlights and sway destinies. And the thought that other men are doing these things and he isn't burns him up.

So he determines to outsmart life. Willy-nilly he'll get the attention he craves! And he gets it by being a pain in the neck. Which isn't such dumb reasoning as you might suspect. For a Sulker can command as much attention as a Solomon, and a Martyr has it all over Mussolini when it comes to running 'em ragged.

Why is a Meanie? That's why. And it might be well to take these words as a warning. For the facts which turned Jones into a Meanie may also turn you into one—if you don't watch your steps. Few Meanies are born that way. They get that way when they're backed into a corner. Grief may back a man into a corner. So may sickness or shock or injustice or disappointment or loss. It's hard to get out of a corner when you're once backed in. It's hard to put envy and shame and hurt behind you. It's easier to make a weapon of your grievance . . . easier far to be a Meanie than a Man.

(Copyright, 1930, King Features Syn., Inc.)

Worst Story I Have Heard Today

By WILL ROGERS.

There's a town in Missouri where the high-toned folks all go to the Episcopal church and the rest mostly goes to the Methodist and Baptist churches. The Episcopal church is small, and there ain't but one of it, but there's several of the others.

Well, one day a lady called on the pastor of a Baptist church and says: "Say, parson, I wonder if you'd mind coming to our house to see my husband. He's pretty sick, and he'd kinda like to talk to a minister. He gets lonesome for a good old hymn or something. He ain't a bad sort, and he goes to church regular when he's well."

"Sure," he says, "I'll go right up with you now. So your husband is a church member? Are you, too?"

"Oh, yes, I always go."

"Ain't it funny," says the minister, as they was getting near the house, "I don't seem to remember ever seeing you at church at all."

"No," she says, "I reckon not. We go to the Episcopal church. We both got awful good families back East. But, you see, I couldn't ask our own minister to come to the house now, because there's only one Episcopal minister in town, and my husband's got the smallpox."

The Rhyming Optimist

By ALINE MICHAELIS.

In the Courtyard

Hidden away from the world are we,
Here, in the courtyard cool;
Soft winds sing through the tulip tree,
Goldfish play in the pool.
It might be an old-world patio
Of a castle in Aragon,
This, where the tulip boughs bend low
And the water gleams in the sun.

Perhaps, should we pass through the lofty rooms
Out to the world that waits,
We might find a glamorous city blooms,
Exotic, beyond our gates.
Perhaps we might hear the tinkling note
Of a softly-strummed guitar,
And, welling up from a dark-skinned throat,
Old songs of a moth and a star.

But why dream of the charm that distance lends,
The lure of the long ago?
Why build these fancies of earth's far ends,
When love's bright blossoms blow
Here in the courtyard for you and me,
Where the fountain lifts its spray,
Where soft winds sing through the tulip-tree
And youth lives its joyous day?

Text For Today My little children, let us not love in word, neither in tongue; but in deed and in truth.—I John iii:18.

(The text for today is suggested by the Rev. G. J. Muller, pastor, Grace Evangelical Lutheran Church, North Side.)

THE SCIENCE OF LIFE

By H. G. WELLS

In Collaboration With

Prof. Julian Huxley and George P. Wells.

But as a matter of fact, nothing of the sort occurs. Whichever way the selection was made, the average remained the same, generation after generation.

These results can only be interpreted in one way—that the variations in size seen among the beans of a single plant have, in these experiments, nothing to do with heredity. Their origin must be sought in the conditions to which they were exposed during their formation.

The position of the bean within the pod; the position of the pod upon the branch; the position of the branch upon the main stem; the amount of light received by the branch—these and other factors will each of them exert an influence upon the size of individual beans.

H. G. Wells.

When all the separate conditions happen to be favorable, the bean will be exceptionally large; when all are unfavorable, exceptionally small. But neither the help nor the hindrance has had any effect upon the actual constitution within.

When the bean is sown, it is its interior constitution which asserts itself, not the accidental excess or defect of its weight; and the new plant develops as do all other plants of that particular constitution.

Its inner destiny was not altered by its own good or bad fortune or by the favorable or unfavorable conditions in which its parents lived.

In addition to the variations in size among the beans on a single plant, or on all the plants of one and the same strain grown in the same plot during one season, the average size for different seasons may vary, and also the average size for beans of the same strain grown under different conditions of cultivation.

But these differences, too, when the same accurate methods are applied to them, reveal themselves as non-inheritable.

Here are environmental variations due to the outside influences acting on the plant: they have nothing to do with heredity. Warmth, light, moisture and so on are moulding the individual plant and the individual bean without having any effect on the germ-plasm within it.

The germ-plasm keeps at the point from which the individual started.

This much Johannsen, working from a single bean, found. But when he compared the offspring of different original plants—that is to say, members of different pure lines, he found another face upon things.

In the first place, many different pure lines, each with its own characteristic average seed-weight, were distinguished. Plants of different pure lines were grown side by side under identical conditions and yet they would continue to produce beans of different average weight.

The differences in such cases obviously depend upon differences between the hereditary constitutions of the two strains.

Commercial lots of beans will consist of the produce of a number of pure lines mixed together; accordingly, if we start with an ordinary bean-field, and start selecting for seed-weight, using, let us say, the heaviest 5 per cent of beans produced in each generation as the parents of the next, we shall raise the average seed-weight of our stock rapidly.

But we shall do this not by changing the maximum weight of any line, but by eliminating the pure lines of the low seedweight.

Of the many original pure lines we shall finally be left with but one, the one of highest average seed-weight. And after this, our selection will cease to have any further effect.

Here then is a second kind of variation, due to the inherited constitution of the lines and independent of outside influences.

It is clear that the size of any single bean will depend upon the interplay of two tendencies, the inner and outer. Its own chromosomes will be at work, tending to make it grow to the family size. The amount of sunlight and warmth and moisture to which it is exposed will have a modifying, controlling effect. And its final size will be a resultant, a balance of the two sets of influences.

(Copyright, 1930, H. G. Wells, Julian Huxley, George Philip Wells.)

(Continued Monday.)

NEW YORK DAY BY DAY

By O. O. McIntyre

NEW YORK, June 14.—New York for a brief period after the war threatened to surpass London as a male fashion center, but lately there has been a marked decadence in dandyism, Mayor Walker ballooned temporary interest in fancy dressing that sagged with the passing of James Huneker, but it was very brief.

Men are still buying expensive clothes, but they express mauve motifs instead of sartorial surprises. Tie racks are hung with plain, drab colors. A fancy vest no longer graces even a race track tout, and a pearl gray derby has not been sighted since Raymond Hitchcock's passing.

The blue serge suit which was almost outmoded by the more fashionable grays, browns and even deep purples has again—along with plain black—become the reigning set of threads. Striped shirts and collars to match, the legacy of a detestable fashion period have given way to single and extremely sedate single tones.

New York at the moment—12:01 a. m. daylight saving—hasn't an outstanding dandy—a dandy that might be mentioned along with Kyrle Bellew, John Drew, Robert Hilliard or the famed elegante, E. Berry Wall, with his 300 suits and 500 hats. There are gaudy dressers, but no aristocratic dandies.

Many style experts blame the apathy to the sudden interest of gigolos, bootleggers, racketeers and gunmen in flashy raiment. When the East Side gorilla moved out of his cellar dive to the ringside table of Broadway supper clubs wearing a Tuxedo, something happened.

The well-dressed man began to lose interest in flamboyant habiliments. And not even the immaculate Grover Whalen with his dove-colored spats, silk hat and lapel nosegay could provide a proper afflatus. Metropolitan sweildom is on pronounced strike.

In other days a foppish dandy, such as Oscar Wilde, was a gentleman of parts—a philosopher. Today he is more than likely to talk out of the side of his mouth, prison fashion. A cynic once suggested that to see smart New York dressers visit the morning police lineup of crooks.

* * *

A gloomy gentleman dropped into a chop house the other midnight and purposely upset a salt shaker, cracked a mirror with his cane and began to whistle at a table with his hat on. "I'm already licked," he said, "and I've always wanted to razz a few superstitions."

* * *

Writers who grow discouraged when first efforts fail to land may be encouraged by the experience of the famous novelist, Joseph Hergesheimer. He wrote six years before publishing a word. Somerset Maugham finished four novels before marketing a line.

* * *

Now that the wound has healed, there is no denying Fred Stone was disconsolate over the reception of his seasonal offering called "Ripples." It lasted seven weeks on Broadway. Stage doctors declared if Stone had bowed to the popular demand for offcolor lines and risque situations he would not have been forced to go on tour. "If I have to resort to smut," he said, "I'll give up grease paint."

Stone took his show to Boston and has had one of the most successful runs that city ever knew.

* * *

Stone happens to be financially secure. He is one of the three richest American actors. Among his holdings is the Pullman building—a New York skyscraper.

* * *

David Warfield has long been reputed the richest American actor. Out of the profits of "The Music Master," he invested in uptown real estate which trebled and re-trebled in value. And is still trebling.

* * *

Frequently New Yorkers see her in one of those up-in-the-air autos of the vintage of '18. The chauffeur's uniform is moth eaten and she sits with Queen Mary erectness in the back seat, gazing not at but through the crowds. She is one of the richest women in town. And the stingiest.

* * *

I fell for a new-fangled face massage in a barber shop the other morning and was repeatedly told to relax, which I did. The charge was $5. It was upon receiving the check that I gave up relaxing and grew as taut as a fiddle string.

(Copyright, 1930, McNaught Syndicate, Inc.)

ONCE OVERS

By J. J. Mundy

If you had your life to live over again do you think you could better it?

If you could start with your present knowledge, possibly you might.

As you have passed from one period to another you have realized that you have missed or passed up opportunities for greater accomplishment.

In many cases you might have created opportunities but you did not make the effort.

It would take hard work, close application and attention to make them fruitful and you were not willing to sacrifice—at that time.

You were reluctant to change your mode of living, indifferent toward fitting yourself for something better and if you were given another chance to live your life over again you probably would not do any better.

You'd have to conquer pride and work harder.

Added knowledge would only emphasize the fact that your personal efforts must be expended without thought of personal comfort if you would shine at the top.

Until you can put success ahead of self you won't gain eminence and since that means a complete change of heart, if you won't change your principles now there is serious reason to believe that you would live things over any better.

But at least be a good sport and don't cry you might do better if given another chance, for you wouldn't.

(Copyright, 1930, International Feature Service, Inc.)